Tonight: Occasional Rain
Friday: Scattered Showers

Victoria Times

Classified 386-2121
News 382-3131

95th YEAR, No. 163 ★ ★ VICTORIA, BRITISH COLUMBIA, THURSDAY, DECEMBER 21, 1978 15 CENTS DAILY, 30 CENTS SATURDAY

Court Kills Minnie Bylaw

By ROGER STONEBANKS
Times Staff

The B.C. Supreme Court today quashed the controversial Minnie Mountain land-use bylaw.

The bylaw authorized Broadmead Farms Ltd. to move ahead on a 70-acre residential development at Ten Mile Point in Saanich.

Mr. Justice William Trainor found there was a reasonable apprehension of bias by an ordinary citizen because Ald. David Paterson voted in favor of the bylaw, which received 5-4 approval in October.

Mayor Mel Couvelier said he is shocked by the decision.

"We didn't conceive the possibility we would lose the case," he said.

He indicated an appeal of the judge's decision is a prime possibility.

Couvelier said he won't comment further until he discusses the options with the municipal solicitor.

Paterson is the office manager of Pearlman and Lindholm law firm which is also the solicitor for Saanich.

The firm gave advice to Saanich during the land-use contract.

This meant Paterson had an indirect interest in the contract with and for Saanich, the judge said.

However, Trainor dismissed a companion petition from half a dozen residents that Paterson should be disqualified from sitting on council.

He said that matter was not properly before him because of restricted grounds he established earlier in ruling on certain preliminary objections.

Outside court, Paterson said he is disappointed with the judgment because he didn't get a total victory.

Asked about his future on council, he said he will have to contemplate that over the New Year.

Asked if he has any thoughts of resigning, he said: "Not right now."

Paterson declined further comment until he consults his lawyer Dermod Owen-Flood, and also said he wanted to read the judge's written decision which will not be available in transcript form until after Christmas.

Blonde Packed A Pistol

A slim, blonde bandit described by her victim as a "real good looker," robbed the Busy Bee Market, 1134 Hillside Wednesday night.

The woman held up store owner Hary Lin with a handgun and made off with about $130 from the till.

A city police spokesman said the bandit, described as being in her mid-20s and wearing wire-rim glasses, entered the store about 8 p.m. and asked owner Lin if she could use the phone.

Lin told police the woman dialled a number but didn't speak. He said she hung up, reached under her black wool thigh-length coat, and pulled a small handgun.

She ordered Lin to hand over the bills and when he refused, went behind the counter and scooped up the money.

Then she strolled out the door as a couple of customers were coming in.

Lin said she walked north on Prior and vanished.

Insp. Les Mottershead said there have been robberies in the city pulled by females but not for some time.

"It's unusual, but not unique," he said.

Meanwhile police have no suspects as yet.

BATVAN NABS ONE

One motorist was nabbed for impaired driving as Greater Victoria police forces stopped 857 vehicles in roving roadblocks overnight.

Three others were handed 24-hour roadside suspensions.

17 More City Blocks Tagged Fire Hazards

By MARK HUME
Times Staff

Seventeen city apartment blocks have joined The Empress, Strathcona Hotel and the Union Club on Victoria fire department's list of hazardous buildings.

Seven of the apartment buildings have been posted with placards warning residents of the dangers, while the remaining 10 — all high-rise blocks — have been given 60 days to take some action.

Fire Chief Eric Simmons said today that building owners are given about two months after the initial notice to indicate that they plan to upgrade their premises, but if the department receives no such notification warning signs are posted at all the main entrances.

The Empress received such a posting last summer but Simmons said hotel manager Ted Balderson has since promised to bring the old building up to standard.

Simmons said The Union Club, 805 Gordon, has also sent a letter of intent to upgrade their premises in accordance with the department's notice.

The Strathcona Hotel, 919 Douglas, was served with a notice last Aug. 15, but by November had given no indication of plans to upgrade.

Simmons said the warning placards were being prepared this morning for posting in the hotel.

The seven apartment buildings which have been posted are deficient in a number of fire safety areas including poor exits, obsolete fire alarms, open stairwells and a lack of emergency lighting.

The 10 highrises do not have emergency lighting and also require upgrading of present fire alarm systems.

Simmons said that the buildings may be somewhat unsafe.

"But they're not fire traps, they're just deficient in some safety areas," he said.

The posted apartment buildings are: Leland Apartments, 2512 Douglas; Newfield Apartments, 723 Field; Fisgard, 820 Fisgard; Parkside Apartments, 928 Bay; Chinese tenements, 532 Fisgard; Mt. Edward Apartments, 1002 Vancouver, and Linden Apartments at 1190 May Street.

The apartments were all posted Sept. 19, months after the fire department had ordered an upgrading of safety standards.

The fire chief's placards were conceived by the department this summer in an attempt to put additional pressure on the ownership of safe buildings.

In discussing the matter today city council's fire safety comittee decided to visit the premises in the near future.

DOING HER BIT for the sick as well as the kids is Mrs. Santa (sometimes known as Hazel Ritchie) who takes time out from her busy rounds in Saskatoon to give blood to Red Cross assistant Darlene Thiemann.

Violence Spreading In Italy

ROME (UPI) — Urban guerrillas bombed buildings in four cities today on the sixth day of a pre-Christmas wave of violence that coincided with a police sweep against Italian terrorists groups.

Police Thursday announced the arrests of four suspected members of the Red Brigades terrorist gang in Florence, bringing to 17 the number of terrorist suspects rounded up this week.

The bombings and arson attacks today destroyed a nightclub and damaged 25 cars in Rome, damaged a police station in Milan, the home of a businessman near Naples and an apartment building under construction at Bergamo.

The four arrests were made Tuesday but kept secret for investigative purposes, police said.

Police said pistols and other evidence confiscated at the time of their arrest implicated the four to a knee-capping last Friday and other terrorist attacks in the Tuscany region.

With the bombings Thursday, urban guerrillas have staged attacks in 21 Italian cities over a six-day period, killing three persons, wounding another nine and causing millions of dollars in damage.

It was the worst wave of terrorist violence since the Red Brigades kidnapped former Premier Aldo Moro March 16 and dumped his bullet-riddled body on a Rome street 54 days later.

The attacks followed a police raid on 27 apartments and a print shop in the northern city of Bologna in which they arrested 12 men and one woman thought to be members of the First Line urban guerrilla gang.

Investigators say the First Line group has close links to the Red Brigades.

The latest wave of terror attacks began last Friday when urban guerrillas killed two policemen and a financier and wounded two other policemen, a banker and a magistrate.

'Like Careful Mother'

Dr. Lotta Hitschmanova's children — youngsters who are oppressed by lack of food, clothing and shelter — number in the millions.

For them, the Unitarian Service Committee is symbolized by Dr. Hitschmanova.

She is someone who understands their needs and tries to make their lot in life a little more bearable.

For the past 33 years Dr. Lotta has been tending to her family through the USC of Canada.

The challenge is awesome and some say the victories are small compared to the misery, hunger and poverty that exists.

But don't tell that to a child who is fed or clothed by the USC's efforts.

"Naturally we can never do enough," says Dr. Hitschmanova says.

"Times in Canada are difficult but every dollar counts and I pledge to watch over the spending of each cent just as carefully as ever before, like a careful mother who has many, many children, all of them hungry and in need of everything — but above all for love."

This year it's hoped that the USC campaign in Greater Victoria will raise $35,000. Won't you help make a child's life easier?

Donations may be made at the *Times* business office or sent to *The Victoria Times*, Post Office Box 300, Victoria V8W 2N4 — or left at any branch of the Bank of Nova Scotia.

Teenage Hijacker Copying Her Mom

Times News Services

WASHINGTON — Federal officials said a teenage girl, repeating the type of air piracy that cost her mother's life, today hijacked a jet with 87 persons on board and demanded the release of a prisoner from the highest security prison in the United States.

A justice department official said the hijacker apparently was a teenage daughter of Barbara Ann Oswald, who was killed May 24 when she hijacked a helicopter to the federal penitentiary at Marion, Ill., in a bid to free Garrett Trapnell.

A spokesman for the Bureau of Prisons said the teenage hijacker also was trying to negotiate the release of Trapnell. The FBI was handling negotiations on the ground at the southern Illinois town of Marion.

The teenager, claiming she had three sticks of dynamite strapped to her body hijacked Trans World Airlines (TWA) Flight 541 en route from Louisville, Ky., to Kansas City, Mo, and had it diverted to Marion. The plane was commandeered shortly after a scheduled stop in St. Louis.

Three hours after the plane landed, the FBI was in contact with the young woman through control tower communications. She refused to allow an agent on board, the FBI said.

Said a spokesman for the Bureau of Prisons:

"We have never negotiated for a prisoner's release."

Trapnell, himself a convicted hijacker, has been serving a life sentence at the maximum security institution in Marion since 1973.

ON THE INSIDE

Air Fare Hikes Delayed

Air fare increases scheduled to go into effect Jan. 1 have been suspended by the CTC until April 1 for further review. Page 2.

Brezhnev Misquoted

When Carter claimed Brezhnev was enthusiastic over the China-U.S. diplomatic agreement, he was mistaken. Page 3.

Protest Kills Six

Saboteurs burned a bus today, killing six people, in the third day of protests across India against the jailing of former premier Indira Gandhi. Page 3.

Crash Report Critical

Better firefighting facilities could have saved lives in the February Pacific Western Airlines crash at Cranbrook, a government report says. Page 6.

Christmas Memories

Christmasses past always seem better in retrospect. Stroll down memory lane and read a menu that would loosen any belt. Page 9.

50 Per Cent Abuse UIC

At least half of Canada's unemployed people are abusing the unemployment insurance system, says a Liberal MP. Page 16.

Fourth Shot Fired at JFK?

Startling last-minute evidence that there was a conspiracy in the assassination of President John F. Kennedy 15 years ago has turned up. Page 25

INDEX

Births	27	Family	19-21
Classified	27-35	Finance	10, 11
Comics	12	Gardening	35
Deaths	35	People	23
Entertainment	23-25	Sports	14, 15

Winsday Winners Page 22

$75,000 TOO LITTLE?

The provincial government is prepared to take a look at the possibility of increasing the provincial minimum for liability insurance coverage each motorist is required to have, Premier Bill Bennett said Wednesday.

The review was recommended by Justice John Bouck who said it might be appropriate to reconsider whether the minimum coverage of $75,000 is realistic in view of the increased value of awards made by the courts in accident cases.

Justice Bouck made the comment Tuesday in a B.C. Supreme Court judgment awarding $406,000 to mill worker Stanley Land, who lost a leg in a car accident.

Justice Bouck said that Land is guaranteed to receive only $75,000 because the amount of a defendant's coverage never comes out in court.

Bennett said he is not aware of the case, but would take a look at the recommendation.

Bennett also said Wednesday there is no need to increase fares on B.C. Ferries.

Bennett said taxpayers provide the B.C. Ferry Corp. with a large subsidy that has a cost-price escalator automatic every year.

"The directors won't need an increase because if they manage the system efficiently they have lots of money from the government that goes up every year."

Chief Justice Named

Vancouver lawyer Allan McEachern confirmed today he has been appointed chief justice of the B.C. Supreme Court.

He will replace Chief Justice Nathan Nemetz, who is expected to be appointed chief justice of the B.C. Court of Appeal, filling the vacancy created by the resignation of Chief Justice John Farris.

Farris stepped down after Vancouver police found his name in a notebook picked up during a vice investigation.

McEachern, senior partner in the Vancouver law firm of Russell and Du Moulin.

He refused to discuss the recent controversy involving the judiciary.

"I'm just new in the job and I'm certainly not in a position to make any comment about the direction of the court or anything like that," McEachern said in an interview.

"It's a great honor to be appointed and I'm looking forward to working with the fine bench we have on the supreme court."

Farris submitted a letter of resignation Nov. 9.

Turner Selling Inside Info: PCs

By RON CLINGEN
Times Ottawa Bureau

OTTAWA — As many as 10 or 12 business corporations have each been paying former finance minister John Turner $15,000 a year to keep them as well informed as a cabinet minister, the Commons was told Wednesday.

Conservative finance critic Sinclair Stevens insisted later that Turner's actions are "clearly against the spirit of what people would expect a former cabinet minister to do and against the spirit of guidelines set out for former ministers."

Stevens produced a series of memos and letters written by Turner in which the man touted as likely successor to Pierre Trudeau at the helm of the Liberal party made a sales pitch to prospective clients to keep them "in as good a public posture as a cabinet minister," he said.

Stevens told reporters he has "concrete evidence" that the Turner papers produced at least $180,000 in business for his Toronto law firm.

The Tory MP denied his revelations were an attempt to discredit a possible bid by Turner to succeed Trudeau.

But he noted that Canadians probably would be surprised because Turner "was looked on as a white-haired type of person who wouldn't do this sort of thing."

The Commons was told the inside information filtered to clients by the former finance minister was offered as early as May, 1976. Turner resigned as finance minister in September, 1975, and left the Commons in February, 1976.

In the latest letter to clients, dated Dec. 1 of this year, Turner noted "there has been a decline in the traditional strength and independence of the department of finance as a countervailing force within the federal government to bring economic and fiscal reality into effective confrontation with the political requirements and aspirations generally reflected in the other governmental departments and ministers."

He also observed there "has been an increasingly poor economic performance reflected in the continued inability of the federal government to bring its fiscal house in order or to bring about a sustainable external economic performance."

Turner noted that the Economic Council of Canada has done nothing in recent years to improve either of those worsening situations.

When asked by Tory Elmer MacKay to comment on those observations, Deputy Prime Minister Allan MacEachen said "I certain-

See TURNER page 8

Margaret Makes Debut, Dubbed into French

By BRIAN OSTROFF

MONTREAL (CP) — Fans of Margaret Trudeau are hoping her guardian angel will be watching over her debut on the silver screen in a world premiere here tonight.

Prime Minister Trudeau's estranged wife plays Annie, spouse of a wealthy Montreal industrialist, in the film *L'Ange Gardien* — The Guardian Angel — described as a romantic comedy.

One indication of the type of film it may be came in a remark Mrs. Trudeau made on her return to Canada after the shooting.

She said she will never again allow herself to portray the role of a woman as a sex object.

Adding that the movie crew had lent an air of professionalism to an otherwise unprofessional film, she added: "European filmmakers abuse the spectacular side of their films. They still use women as objects."

The story line, by French television writer Jacques Fournier, describes Annie as "a ravishing young lady who excites the curiosity of all the men she comes across," including a cabaret singer, played by Quebecer Michel Louvain.

Annie's husband hires the "angel" — a private detective, played by French actor Francis Lemaire — to watch over her while she's on holiday on the French Riviera, where most of the film was shot last summer.

Eventually, it turns out, Annie gets seduced by the detective.

It might prove difficult to accurately assess Mrs. Trudeau's acting abilities from tonight's premiere, since it will be the French version of the movie, with the voice of another actress dubbed over hers.

A spokesman for the producers says the English version should be on the circuit by February.

A France-Canada co-production, the low-budget movie was produced by writer Fournier with Montrealer Richard Hellman.

It's not Mrs. Trudeau's first movie. That was *Kings and Desperate Men*, shot here last December, but which has yet to be released. Some film industry sources indicate the film, co-starring Patrick McGoohan, may never leave the editing room.

Margaret Trudeau, Francis Lemaire in L'Ange Gardien

Pierre Plans Move?

OTTAWA (CP) — Prime Minister Trudeau has commissioned a top Ottawa architectural firm to design a house for him on a parcel of wooded land he owns in the Laurentian hills northeast of Montreal, sources say.

The designer is Paul Schoeler of Scholer and Heaton Architects whose work has included the design of the Canadian pavillion at Expo 67.

A spokesman in the prime minister's office said today that Trudeau denied it when asked about plans to build a house.

Schoeler was reluctant to talk about the commission in a telephone interview today.

"Don't even mention our firm, we're not important in this," he said.

"I really don't want to talk about it," Schoeler said. "It's sort of confidential to a point."

Trudeau has made a particular effort in the last few weeks to stifle speculation that he may consider stepping down from his job and retiring.

Two weeks ago, during a trip to France, Paris, Le Figaro published an interview more than a year old in which Trudeau speculated that he would live in the country when he is no longer prime minister.

"I don't like noise. I know, or I knew, almost all the streets of Montreal," he said in the interview which was based on a television interview in May, 1977.

"But I don't know all the trees by their names; I don't know all the rocks and all the wild flowers, or all the stars. I would like to have time to discover nature."

Sources say plans call for a design of a medium-sized home of about 2,500 square feet on a knoll overlooking a small lake on the Trudeau property. That would mean a home of about four bedrooms.

"There is nothing extravagant about it," said one source.

Salmon Haul Charge Laid

An investigation into an illegal fishing operation in the Duncan area has led to charges against two mainland fishing companies.

Imperial Salmon House of Vancouver, Max Bidner and Sons Seafood of Kelowna and Bidner himself have been charged with 18 counts of illegally buying and selling salmon.

The charges stem from a federal fisheries investigation which culminated earlier this fall in the arrest of Roger David Williams of Duncan.

Williams subsequently pleaded guilty in Vancouver provincial court to one count of illegally dealing in salmon and was sentenced to 60 days in jail.

A spokesman for the fisheries service said the charges involve three tons of salmon, valued at about $12,000 wholesale.

All of the fish was caught in the Cowichan area including some by fishermen whom fisheries officials allege were not licenced to catch salmon.

CITRUS FREEZE

LOS ANGELES (UPI) — Up to 40 per cent of the citrus crop may have been damaged by the hard freeze that gripped California agricultural areas this month from the fertile San Joaquin Valley to San Diego.

John Van Horn, vice president at Sunkist Growers, Inc., said navel oranges were hardest hit with 33 per cent of the crop lost to the freeze 10 days ago. He said it still is too early to determine losses in terms of dollars. Some of the oranges will be salvaged for juice but these bring a lower return to producers.

THE OUTCASTS by Ben Wicks

Air Fare Hike Delayed

OTTAWA (CP) — Air fare inereases scheduled to go into effect Jan. 1, by the two major airlines and five regional carriers were suspended Wednesday until April 1 by the Canadian transport commission.

Air Canada, CP Air, Transair, Nordair, Pacific Western Airlines, Quebecair and Eastern Provincial Airlines earlier had approval for increases in fares averaging five per cent starting in the new year.

The commissnon said recent developments, including the suspension of an increase in oil prices and the November budget of Finance Minister Jean Chretien, must be taken into account to determine whether the proposed increaes are reasonable and fair.

The Chretien budget made changes in the sales tax and investment tax credits affecting the airlines.

The commission said it wanted to see final operating figures of the airlines for the last few months of this year and their forecasts for next year, taking into account the new developments.

In a dissenting vote, commissioner J. T. Gray said the suspensions are unwarranted. He said there is no material before the commission that would support the suspension.

In Vancouver, a spokesman for CP Air said the airline is concerned with the Canadian transport commission's decision to suspend the increases.

"While CP Air anticipates a profit for 1978 in excess of $20 million, this includes several significant windfalls, including extra business resulting from labor disputes in Air Canada and Northwest Orient Airlines," the spokesman said. "A repitition of such windfalls is not anticipated in 1979."

Earlier in the day the Consumers Association of Canada issued a news release saying the financial picture of the two main carriers showed the increases were not necessary.

The group also said Air Canada and CP Air charge more for domestic mileage than they do for international routes, thus undermining the government policy of having Canadians spend their holiday dollars at home.

But the consumer group also says the two big airlines don't need the increase. It says Air Canada's return on common equity this year will be 16.1 per cent after taxes.

"The financial picture is almost equally rosy for CP Air which earned 17 per cent on common equity after tax in 1978," said the group.

It says the increases should be postponed for four or five months and then be the subject of a public hearing by the Canadian transport commission.

The consumers group says one reason why the major airlines want an increase in domestic fares is to bolster their less-profitable international operations.

"Consumers Association of Canada believes that Air Canada and CP Air are having real trouble in the competitive internat onal markets and are trying to keep their respective shareholders happy by milking the domestic markets in which they have a joint monopoly," said the group.

Handlers Rifle Travellers' Bags?

TORONTO (CP) — An Air Canada baggage handler at Toronto International Airport says some handlers steal from airline passengers' suitcases.

The handler, who asked not to be named, said between 50 and 70 per cent of baggage at the airport's Terminal 2, where Air Canada flights are handled, is opened illegally each day.

He said about 100 of about 730 ramp employees steal from baggage. Such items as money, cameras, jewelry and illegal drugs most often are stolen, he said.

Airline and police spokesmen said there are thefts but not at the scale suggested by the handler.

S.Sgt. Ed Keough of the RCMP at the airport said about five thefts are reported in a three-month period and said more thefts probably occur.

Brock Stewart, an Air Canada spokesman, said there are thefts but that the problem was not serious.

Air Canada each year handles 18 million pieces of luggage in Canada and pays $100,000 for losses or damages, he said.

"We're not denying pilfering is occurring," Stewart said. "We're saying it's at a very low level compared to the amount of baggage we handle."

the weather

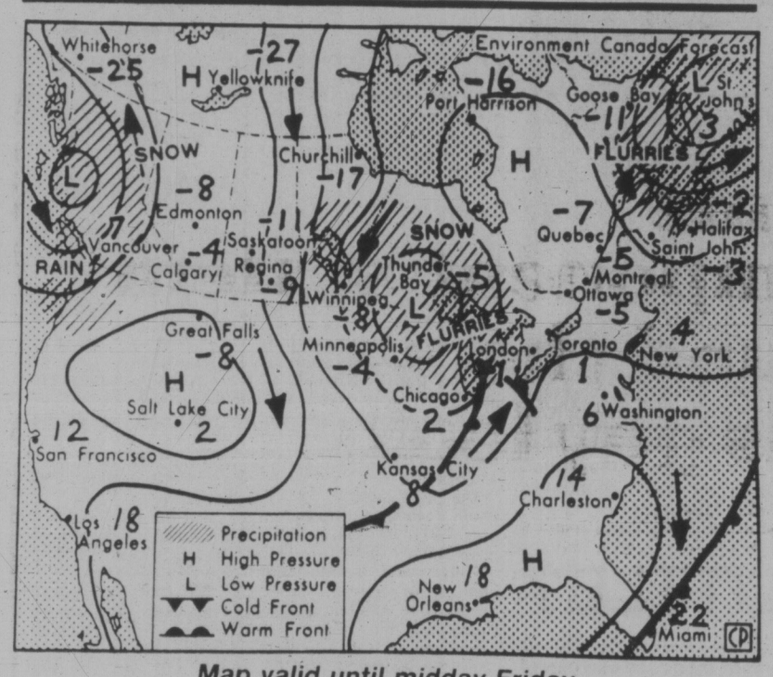

Map valid until midday Friday

A few sunny periods are expected in British Columbia today but this improvement in the weather will be short-lived. A rapidly moving Pacific storm will cross the province late today and tonight giving rain to the coast and some snow to interior areas. Partial clearing behind this system Friday will mean a few sunny breaks for most communities. However another storm will bring rain and gales to the north coast Friday afternoon with the precipitation spreading through the province Friday night.

ENVIRONMENT CANADA WEATHER OFFICE 10 A.M. FORECASTS

Valid Until Midnight Thursday

Greater Victoria: Today cloudy; a few sunny periods. Occasional rain beginning this afternoon, at times mixed with snow. Highs 5 to 7. Lows tonight near plus 1. Friday cloudy. A few morning showers of rain at times mixed with snow. Afternoon sunny periods. Highs near 6.

North and West Vancouver Island: Today cloudy. A few showers of rain except showers of mixed rain and snow northern areas. Rain beginning this afternoon at times mixed with snow in the north. Highs today 5 to 7. Lows tonight 1 to 3. Friday cloudy. A few morning showers of rain at times mixed with snow. Highs 4 to 6.

Greater Vancouver, Lower Mainland, East Vancouver Island: Today cloudy. Isolated showers of rain at times mixed with snow. Rain beginning this evening and mixed with snow especially in the lower mainland areas. Highs 5 to 7. Lows tonight near zero. Friday cloudy. Morning showers of rain or wet snow. Highs near 6.

TEMPERATURES

	Max.	Min.	Prcp.
Yesterday			
Victoria	7	3	1.0
Normal	7	3	
One Year Ago			
Victoria	5	2	—
Across Canada			
Prince Rupert	6	2	25.1
Prince George	1	—9	0.4
Terrace	2	—1	14.4
Port Hardy	6	2	5.8
Tofino	7	3	27.8
Comox	7	—1	—
Vancouver	7	3	8.4
Kamloops	0	—10	1.9
Cranbrook	—2	—3	0.6
Williams Lake	1	—4	—
Fort Nelson	—11	—21	0.4
Peace River	2	—5	—
Edmonton	0	—4	—
Jasper	0	—5	—
Calgary	4	—4	0.2
Lethbridge	2	—3	—
Medicine Hat	3	—5	—
N. Battleford	—2	—9	—
Saskatoon	—2	—8	—
Swift Current	—2	—7	—
Prince Albert	1	—11	0.7
Moose Jaw	—2	—7	—
Yorkton	—5	—12	—
Thompson	—13	—25	1.8
Brandon	—9	—19	—
Winnipeg	—9	—15	—
The Pas	—7	—13	—
Kenora	—6	—16	0.7
Thunder Bay	—3	—8	1.2
Toronto	2	—2	—
Ottawa	—10	—12	6.0
Montreal	—10	—11	—
Quebec	—12	—18	6.0
Halifax	—2	—10	0.1
Charlottetown	—6	—13	—
Fredericton	—6	—14	1.7
St. John's	—1	—8	3.4
Whitehorse	—10	—30	5.4
Yellowknife	—22	—30	0.2
Churchill	—17	—19	—
Inuvik	—11	—41	—
United States			
Seattle	7	4	0.5
Spokane	0	—5	—
San Francisco	11	1	—
Los Angeles	17	6	—
Las Vegas	11	—1	—
Phoenix	14	4	—
New York	8	2	16.8
Miami	26	19	—

World Temperatures

Amsterdam 0, —3; Athens —1, —6; Bangkok 32, 22; Beirut 22, 13; Belgrade 8, —3; Berlin 1, —1; Brussels —1, —6; Buenos Aires 29, 21; Cairo 18, 9; Caracas 29, 13; Copenhagen 3, —2; Curitiba 27, 14; Frankfurt —1, —4; Geneva 2, 0; Helsinki —14, —17; Hong Kong 19, —15; Honolulu 26, 19; Jerusalem 21, 8; Johannesburg 26, 13; Kiev —2, —15; Lima 24, 18; Lisbon 10, 7; London 2, 1; Madrid 4, —1; Manila 31, 23; Moscow —14, —20; New Delhi 23, 10; Nicosia 19, 7; Oslo —4, —3; Paris 3, —1; Rio de Janeiro 31, 16; Rome 13, 3; San Juan 29, 23; Sao Paulo 26, 11; Seoul 1, —8; Singapore 30, 24; Stockholm —5, —9; Taipei 14, 11; Tehran 11, 3; Tel Aviv 20, 12; Tokyo 10, 0; Vienna 0, —3.

CITY'S WEATHER RECORD

Sunshine, Dec.	51.5 hrs.
Last Dec.	25.2 hrs.
Normal (30 years)	39.8 hrs.
Sunshine, 1978	2201.1 hrs.
Last Year	2222.0 hrs.
Normal (30 yrs.)	2169.4 hrs.
Precipitation, Dec.	21.4 mm
Last Dec.	81.5 mm
Normal (30 years)	77.7 mm
Precip., 1978	375.8 mm
Last Year	509.8 mm
Normal (30 yrs.)	626.8 mm

Sunrise, Sunset Friday (Pacific Standard Time)

Sunrise 08:03 Sunset 16:21

TIDES AT VICTORIA (Tides listed are Pacific Standard Time)

	Time	Ht	Time	Ht	Time	Ht	Time	Ht
	H M	Ft.	H M	Ft.	H M	Ft.	H M	Ft.
21	0035	3.8	0930	8.6	1345	7.1	1845	6.4
22	0100	4.5	0940	8.7	1755	5.8	2000	5.9
23	0145	5.1	1000	8.7	1745	5.0	2345	5.9
24	0155	5.8	1010	8.8	1810	4.2	2355	5.9
25	0455	6.6	1020	9.0	1815	3.2		

TIDES AT SOOKE

	Time	Ht	Time	Ht	Time	Ht	Time	Ht
	H M	Ft.	H M	Ft.	H M	Ft.	H M	Ft.
21	0725	8.6	1330	7.1	1625	7.5		
22	0030	4.7	0810	8.8	1505	6.6	1810	6.8
23	0050	5.2	0835	9.0	1605	5.8	2035	6.5
24	0105	5.7	0855	9.3	1700	4.9	2230	6.5
25	0145	6.1	0915	9.6	1740	3.9		

TIDES AT FULFORD HARBOUR

	Time	Ht	Time	Ht	Time	Ht	Time	Ht
	H M	Ft.	H M	Ft.	H M	Ft.	H M	Ft.
21	0225	4.4	1015	11.0	1720	6.8	2105	7.4
22	0300	5.3	1045	10.9	1810	6.0	2300	7.3
23	0350	6.1	1110	10.9	1830	5.2		
24	0105	7.6	0450	7.0	1140	10.8	1910	4.2
25	0235	8.3	0600	7.8	1200	10.8	1950	3.2

NOW IN STOCK
DYLAN THOMAS
reading
"A CHILD'S CHRISTMAS IN WALES"

The Record Gallery
574 Johnson St.
Victoria, B.C.
Phone 383-5131
Hours Daily 'til Christmas
10:00 a.m.-9:00 p.m.
Sat. 'til 5:30
12-22

remember... your Oak Bay's Recreation centres are OPEN 365 days a year

15 1/4 %*
RRSP eligible
*15.25% was the average annual compound rate of growth for the last four years of Principal Growth Fund, an equity investment fund. Includes income reinvestment.
Anyone can invest.
You can transfer your existing R.R.S.P. Call Now!

Share price of Principal Growth Fund November 1:				
1974	1975	1976	1977	1978
$ 3.27	$ 3.54	$ 4.17	$ 4.35	$ 5.53

PRINCIPAL GROUP OF COMPANIES
1831 Fort Street 598-4524
2033 Oak Bay Ave. 598-3341
Hours: 9 a.m. to 5 p.m.

Christmas HOLIDAY SCHEDULES
GULF ISLANDS
To permit as many members of our crews and terminal personnel as possible to be with their families during the Christmas holiday season, the following schedule changes will be in effect:

ROUTE 4 FULFORD HARBOUR-SWARTZ BAY
The following sailings will be cancelled Christmas Day and New Year's Day:
Lv Fulford Harbour 6:45 am — Lv Swartz Bay 7:30 am

ROUTE 4A FULFORD HARBOUR-OTTER BAY-SWARTZ BAY
Supplementary route—no sailings Christmas Day and New Year's Day.

ROUTE 5 SWARTZ BAY-OUTER GULF ISLANDS
The following sailings will be cancelled Christmas Day and New Year's Day:
Lv Swartz Bay 5:30 am
Saturna 6:40
Village Bay 7:20
Montague Harbour 8:00
Otter Bay 8:45

ROUTE 6 VESUVIUS BAY-CROFTON
Saturday schedule will be in effect Christmas Day and New Year's Day.

ROUTE 12 BRENTWOOD BAY-MILL BAY
Sunday schedule will be in effect Christmas Day and New Year's Day.

BRITISH COLUMBIA FERRY CORPORATION
Victoria 386-3431
Saltspring Island (only) 537-5131
Outer Islands 629-3222

TRAIN HITS SCHOOL BUS 20 CHILDREN KILLED

SALAMANCA, Spain (Reuter) — Twenty children died and more than 30 were injured today when a locomotive collided with a school bus on the last day of school before Christmas recess.

Official sources said the locomotive tore into the middle of the bus on an uncontrolled level crossing outside the village of Munoz, in a remote region of western Spain.

Fourteen of the injured were reported in serious condition at Salamanca-area hospitals. The local radio put out appeals for blood donors.

Only one child escaped unscathed. The bus driver was slightly injured.

Witnesses said the crossing was strewn with mangled bodies and school books after the impact. Parts of the bus were carried 200 metres down the track.

The children, aged between six and 14, were going to school at nearby La Fuente de San Esteban.

The accident plunged the region into mourning just when families were preparing to celebrate Christmas.

One family lost three children in the accident.

China Pact NOT Rosy: Tass

MOSCOW (Reuter) — The Soviet Union today implicitly rejected President Carter's interpretation of a message from President Leonid Brezhnev on the establishment of diplomatic relations between the United States and China.

The official Tass news agency said Brezhnev told Carter that while establishment of relations between two sovereign states is natural, the aims pursued by the two sides are another matter.

In an account of the Brezhnev message clearly intended to correct the strongly positive view of it given by Carter, Tass indicated the Soviet president expressed alarm at the inclusion of a reference to hegemony in the U.S.-Chinese statement announcing the setting up of full ties.

"Of course, the Soviet Union will follow most closely what the development of American-Chinese relations will be in practice and from this will draw appropriate conclusions for Soviet policy," his message said.

In a television interview earlier this week, Carter said Brezhnev had told him the U.S. decision to forge formal ties with China would be a contribution to world peace.

But the Soviet news agency said Carter had himself sent Brezhnev a message informing him of the coming move and assuring him "that this step had no other aims except to promote the cause of world peace and expressing the opinion that it would benefit all countries."

Tass said that "in his reply to Carter, Brezhnev took note of these words and also of reassurances given by the American side earlier that the development of United States relations with China would not be directed against the U.S.S.R."

The issuing of the Tass report was clearly aimed at dispelling the impression left by Carter that the Kremlin unreservedly welcomed the new ties between the U.S. and China.

Six Burn to Death In Gandhi Protests

NEW DELHI (UPI) — Saboteurs burned a bus today killing six people and injuring nine others in the third day of protests across India against the expulsion from parliament and jailing of former premier Indira Gandhi.

Earlier today, two students released the 129 passengers and crew of an Indian Airlines jet they hijacked — apparently with toy guns — to protest the imprisonment of former Mrs. Gandhi.

The bus burning took place in southern Tamil Nadu State, 400 miles southwest of Madras. The Press Trust of India news agency said a man got into the bus, which had 40 people aboard. When the bus came to a stop, the man dropped an unidentified object and jumped out.

"When the bus started, it was engulfed in flames. Passengers jumped out," it said.

The news agency reported that six people were burned to death and nine others were seriously burned, including the driver and a conductor who received serious burns and were unconscious.

The fire destroyed the entire bus, it said.

The demonstrations protesting the jailing of Mrs. Gandhi continued across the nation but "they are on a lower key today than the previous two days," officials said.

An estimated 1,000 Indira Congress Party supporters stormed into a telephone exchange in Hyderabad, capital of Southern Andhra Pradesh state. They burned and destroyed cable points, the officials said.

In New Delhi, protesters thronged at the main gate of Parliament House and tried to block legislators from entering the building. Many were arrested and taken away by police.

Indira Congress Party supporters launched a "fill the jails" campaign two days ago to protest Mrs. Gandhi's arrest. They stoned and burned vehicles and clashed with police in several cities and towns.

Five persons were killed when police fired into rioting mobs in southern Karnataka state where Mrs. Gandhi won a by-election to parliament early last month.

More than 20,000 people were arrested in the ensuing disturbances on charges of violence, rioting and defiance of law.

"The longest distance of all— from one person to another."

5 Year Guaranteed Investment Certificates
Interest paid annually.

10½%

724 Fort Street
Victoria, B.C. V8W 1H2
Phone: 383-4141
Member of Canada Deposit Insurance Corporation

FIRST CITY TRUST
Formerly City Savings and Trust

the store with scores of ... Gift surprises

for Her

Diamond and Emerald Dinner ring in 14k yellow gold, similar to illustration, with 6 emeralds and 7 diamonds in flower design $1595
Diamond-Set Heart-Shaped Pendant in 14k yellow gold $220
Matching Earrings $325
Pierced Earrings set with 1 pearl, 1 ruby, and 2 diamonds in 14k white gold $240
Diamond Stud Earring set in 14k gold, from $135
Longines Diamond-set Wrist Watch $750
Voltaire Watch, set with 26 diamonds in 10k yellow gold bracelet, with case $575
Diamond and Ruby Dinner Ring, set with 2 pear shaped rubies and 29 diamonds in 14k white gold $1100
Diamond Lapel Pin in 18k yellow gold, set with 12 diamonds $1075
Diamond and Sapphire cluster ring in 14k white gold, 6 sapphires, 6 diamonds $1,000

for Him...

9-Diamond Square top ring in terraced 10k yellow gold, similar to illustration $465
Curled Link bracelet for him in 10k gold $600
Ruby Solitare Ring set in 10k yellow gold $475
20" 10k gold Neckchain $190
Wittnauer Diamond-set Watch, with 12 diamonds in the dial $325
Wittnauer Watch with 6 diamonds, matching bracelet $250
Omega Quartz Calendar Watch $325
Curled Link ID Bracelet in 10k yellow gold $350

Also a fine selection of gold signet and stone rings
Free Gift Wrapping
Free Parking in Fisgard Civic Parkade
CONVENIENT BUDGET TERMS
OPEN TONIGHT TIL 9

F. W. Francis Ltd.
Phone 384-7611 1684 Douglas Street
Kitty Corner from the Bay

'Me Mummy Said Santa Is in Jail'

By DONAL O'HIGGINS
United Press International

BELFAST — The British army commander watched the small boy walk purposefully toward the huge iron and steel gates of Crumlin Road prison, a roughly-tied brown parcel in his hand.

"Hey sonny," the commander called out, "where do you think you're going?"

The small boy answered, "I want to see someone inside and give him this," indicating the parcel now clutched tightly to his chest.

"Who do you want to see?"

"Me mummy said Santa was in jail," the small boy said, fighting back tears welling in his eyes.

The commander asked, "And what is in the parcel?"

"Jam sandwiches," the boy said. "I made them myself."

The patrol comander stared in disbelief. A cold December wind cut through the boy's thin sweater, causing him to shiver.

"You poor blighter," said the commander softly, almost under his breath.

"Your mother was only teasing you," he said.

The boy answered, "No sir, she was crying when she told me."

"Go home, sonny," said the commander, "I promise you Santa is not in jail. He will be on his rounds Christmas Eve."

A flicker of hope lightened the boy's face. He wavered for a moment, then smiled.

"Here," he said, "then you can have it," thrusting the parcel into the commander's hands. "They should be nice — I used plenty of jam."

As he turned away from the forbidding grayness of the jail, the commander asked him where his father was.

"I haven't seen him in more than a year," the boy said. "Mommy told me he was working out of town."

Then the boy turned and scampered down the street.

"Do you know," the commander said, "I never got the little fellow's name or address or I would go inside myself and give the sandwiches to his dad."

IRA Steps Up Offensive

BELFAST (UPI) — The provisional Irish Republican Army stepped up its pre-Christmas offensive today, killing three British soldiers in an attack on an infantry platoon.

A military spokesman said three soldiers, ages 18, 20 and 23, were serving with the 1st battalion Grenadier Guards in South Armagh.

They were wounded in a machine-gun attack against a military post at the small border town of Crossmaglen and died after being flown to a military hospital in Belfast.

The shootings followed Wednesday's pre-Christmas campaign in which the IRA attacked six hotels in Ulster in a trail of violence that wrecked holiday party plans for thousands of persons.

In England, Scotland Yard cancelled Christmas leave for all 22,000 policemen in London after car bombs exploded in the British capital on Monday.

Island Saw Co.
617 Chatham Street 385-5500

Some component systems sound the way this guy looks

You can spend a lot of money on clothes that look pretty awful together. You can also spend a lot of money on stereo components that sound pretty awful together.

Usually that happens when someone spends too much money on one part of a system and not enough on another.

And because component systems are like chains, they can only sound as good as their weakest link. So a $700.00 system with $100.00 speakers will sound like $100.00.

That's why at **Sound Hounds** we sell only matched component systems. Balanced systems where each component makes sense with all the others. That way—no matter how much you spend—you always get the most system for your money.

But the real secret to this system is the quality of the components you choose. Which is why at **Sound Hounds** we sell only the very finest audio components in every price range.

And before any product goes on the shelf, we let our service laboratory try to blow it up. They try every dirty trick in the book to make a product do something it isn't supposed to. Then they put it through a tough series of lab tests. Then they let it run for days straight under terrible conditions.

And if it's still running after that, we might decide to sell it. But only if it's a good value compared to what else there is on the market.

It's because we do things like this that we can offer matched component systems that really are better buys.

For an example, take our **$729 system.** It matches the **Advent 300 receiver** with two **Advent/2 speakers** and the **Pioneer PL514** automatic return turntable.

All of the components are reliable and good sounding. Each component fits in with the others. The **Advent** receiver has just the right power for the **Advent/2.** There are no strong links. There are no weak links.

The result is a system that puts out all the natural, balanced, musical sound you'll listen to for years and years.

We think this is the best value component system you'll find anywhere.

Thanks for reading.

$729.

Sound Hounds

OPEN MON.-SAT. 9:30-6 PM FRI. TILL 9 PM
1532 Pandora Victoria, B.C. 595-HIFI

Victoria Times

THURSDAY, DECEMBER 21, 1978

GORDON BELL
Managing Editor

COLIN McCULLOUGH
Publisher

BARBARA McLINTOCK
Editor

What Else Is a Surprise?

The shocking state of repair of a number of Greater Victoria schools reported by a parents' group — and which seemed to come as a surprise to the school board — suggests the elected trustees are not very aware of the consequences of their austerity program.

When schools are forced to let broken windows and leaky roofs go unrepaired, when infestations of termites and other bugs are not dealt with properly, it suggests strongly that the cost-cutters have gone too far in attempting to save money.

Board chairman Susan Brice's remarks that the allegations are a complete surprise and that the trustees do not know how valid the complaints are come as a shocking admission. Just what *do* the trustees know about the state of the numerous buildings for which they are responsible?

If such easily visible defects in the physical structure of the school system have been heretofore invisible to our elected representatives, what flaws and defects in the intangible parts — the teaching philosophy, courses and curricula, learning problems among children, and so on — have also gone undetected until now?

It does not inspire confidence in the collective abilities of the Greater Victoria school board. Of course, there are some very old school buildings in Victoria and trustees cannot be expected to know everything that goes on in the district, but surely they bear some responsibility in this matter.

Indications are that some principals have been complaining about the terrible conditions in their schools for years, but it seems nothing moved the bureaucrats at the administrative level. If they were motivated by what appeared to be a harsh, hold-the-line mood among trustees and the electorate, then there has been an awful rift in communications. If the school board thought ordinary maintenance should be neglected to save money, then it is learning now — better late than not at all — that that was going too far.

If the message still has not filtered through, the dramatic changes brought about at last month's elections, when two newcomers were elected with a commitment to quality education rather than mere budget-slashing, should convince those with any remaining doubts.

" . . . it's reassuring to see that he's still hanging around with us . . . "

Short-term Gain vs. . .

The die has been cast in Oak Bay. Council has agreed to sell the old riding academy site, the last municipally-owned undeveloped land in Oak Bay, for $1.25 million for a townhouse development.

The advantages are immediate and obvious. Mayor Brian Smith says the revenue coming to the municipality from the sale will allow council to reduce the mill rate about four mills in 1979. Even with the expected increase in assessment rolls, the average Oak Bay homeowner will pay between $20 and $40 less in municipal taxes next year.

Moreover, the development will obviously be of high quality — the cheapest two-bedroom townhouse is expected to cost $120,000 or more — and will blend in satisfactorily with surrounding single-family subdivisions. The owners of the townhouses will even have use of an artifical lake to be created in the middle of the property, although there will be no public access to the development.

The disadvantages, on the other hand, are intangible and might not become apparent for years or decades.

Chief among these is the fact that once Oak Bay has sold the land, it has closed off its options. It no longer has the option of keeping the land as park or green space. At the moment that does not seem important because of the nearness of the undeveloped university lands; yet in the future, if the university expands outwards from the Ring Road towards its southern boundaries, that wild land may be eaten up by lecture rooms and laboratories.

Oak Bay is well served with formal recreation facilities, but it has not kept much other open land: Uplands Park is its only undeveloped park of any size. With increasing urban pressures and increasing demands for places for city residents to get a bit away from urban life, Oak Bay may later wish it had land available for park creation.

The second question that must be asked is whether Oak Bay should be using all the revenue from the sale of the land to reduce taxes in the next few years. While no one would want to keep taxes a cent higher than they need be, it should be noted that this money comes from the sale of a permanent asset.

If the sale were not made, future generations of Oak Bay residents would be able to benefit from the use of the land. That will not happen now. It is surely reasonable to argue, therefore, that the money should be invested in such a way as to give benefits to those future generations, not just the few lucky enough to be living in Oak Bay at the time of the sale.

We hope Oak Bay will not rue later the decision it has made now for short-term gain.

RICHARD GWYN

Joe's Mobbed by Press Men

OTTAWA — Opinion polls may or may not be accurate, and they may or may not influence voters at the same time as they measure what's going on in their heads, as the losing politicians always complain. But there's no doubt whatever that the polls influence the press.

Until a fortnight ago, it looked likely that Conservative leader Joe Clark would circumnavigate the globe accompanied by just one reporter, from CFTO television in Toronto. Since Clark's only purpose in spending two weeks hopscotching from Japan to India to Israel to Jordan was to be seen acting like a prime minister-in-waiting, (and perhaps to make a bid for the Canadian-Jordanian vote), he would have done as well, without any reporters to chronicle his saga, to have stretched his one-week holiday in Hawaii to three weeks.

Which Knife?

Came the December Gallup poll, which showed Clark 10 percentage points to the good, and publishers and broadcasters took a second, sober, look at the estimated $4,000 cost of the trip, ($2,000 air fare; about the same for expenses, such as the occasional Singapore sling). Now as many as 17 reporters may bob along behind Clark.

Since politics is an ulcerous profession, Clark's aides now are worrying about press overkill. Call it The Innocent Abroad syndrome.

The last time Clark toured international capitals, in Europe in 1976, the press accounts made Clark look as if he were uncertain which knife to use with his peas. Clark now is more polished, and a great deal more self-confident.

The trouble, as Clark's aides confide, is that there really isn't much an opposition leader can do abroad except exchange generalities with foreign ministers and walk, hands cupped behind his back, through TV assembly plants. For $4,000 each, this isn't meaty enough copy for the reporters who'll be with Clark, which is why his aides worry that the main story of the trip will be about how Clark copes with his peas.

Besides the press, polls influence politicians. Lloyd Axworthy, the only Liberal provincial member in Manitoba, is undergoing an agonizing re-think of his plans to run in the next federal election as the result of a poll taken by independent MP James Richardson in the new Winnipeg riding of Fort Garry which Richardson, who quit the cabinet over the issue of bilingualism, plans to contest.

This private poll, by B.J. Crowe Associates, shows Richardson winning by margins of two to one or better over either of his strongest, potential, opponents — Axworthy or Sidney Spivak, a provincial Conservative cabinet minister and a former party leader.

The best comment about polls, not the "How would you vote, sir-madame, if an election were . . . " kind but the ones with ballot boxes in them, was coined the other day in the Kingston *Whig-Standard* by Bill Fitsell: "Polls are places where you stand in line for a chance to decide who will spend your money."

The task force on national unity is digging deep inside itself to uncover its disloyal mole. A fortnight ago, worked leaked out that the task force report, due to be published next March, would condemn bilingualism. Then, last week, a copy of volume one of the report was brown-enveloped to a news agency which in fact has made no use of the document since all it does is to analyze, and to define correctly, all the terms used in the national unity debate — for example, to distinguish between "a federation" and "a confederation."

"Since we're down to no more than a dozen and a half people," says a task force type, "it gets pretty unpleasant trying to guess which among you is the leak."

Who's the Leak?

The task force concern is that these leaks will become habit forming, and that the next document to slip out will be the key volume two. By the way, the earlier leak about what this report will say about bilingualism, was inaccurate. The task force will criticize the implementation of bilingualism, as having helped to polarize public opinion, but will not criticize the policy as such.

The Liberal party no longer believes in dialogue. This is a sign not of the old Liberal arrogance but rather of the new Liberal penury.

For lack of funds, the Liberal Federation of Canada has stopped publication of its monthly magazine, *Dialogue*. As another sign the Liberals are finding it as hard to balance their own budget as that of the country's, the post of national director, vacant since Gerry Robinson quit last summer, remains empty and will stay that way through the next election.

It seems that, besides the press and politicians, the corporate money men also read the polls.

Help Save Loch Lomond

This is an appeal for help to all those of Scottish blood, be they Lowlander or Highlander, who care about the land of their forefathers, and in particular one spot that many of us hold dear, Loch Lomond.

There are few parts of Scotland as famous and beautiful as Loch Lomond and its surrounding mountains, yet this lovely area is now threatened by the North of Scotland Hydro-Electric Board's plans to build a pumped storage plant on its shores.

The scheme, the largest in Britain and one of the largest in Europe, would involve roads bulldozed along the eastern shore of the Loch through the wilderness beyond Rowardennan to a point opposite to the village of Tarbet. There the excavated waste will be dumped into the Loch to make a platform for the machines and materials required. A cavern will be blasted out of the lower slopes of the Ben to house the turbines required to pump the water from the loch to the high level reservoir which will be created when the large hollow, under the main peak of Ben Lomond (on the northwest side) is flooded by building a 200-foot rockfall around it to seal off the water. Heavy power lines and 164-foot pylons will girdle the north and east slopes of the mountain linking up with the present lines from the Cruachan scheme. A new road will be built from Rowardennan up to the dam, scarring across the face of the mountain.

The first phase of construction, which will take anything up to 10 years to complete, would involve considerable blasting and fleets of trucks bringing heavy machinery and 750,000 tons of aggregate on the narrow road up the east shore. The hydro board has said it will spend two years landscaping the area once the scheme is finished but it is open to doubt whether the scars inflicted can ever be concealed. It is certain that during the period of construction most of the eastern side of the loch will be laid waste.

There is not space in a letter of this nature to discuss the many economic and technical issues the scheme raises. Suffice it to say that many informed people, including members of Parliament, academics and responsible environmentalists are not convinced that a scheme of this magnitude is necessary in the first place, nor that this particularly wild and beautiful area should be sacrificed even if a considerable expansion of Scottish pumped storage capacity were shown to be necessary. It has been pointed out to the hydro board that it already has a power station on the northwest shore of Loch Lomond at Sloy and that this could be uprated to provide the 1,600 megawatts — equivalent to phase one of Craigroyston. The board says that Sloy would be less satisfactory and would cost £50 million more but when challenged has been unwilling or unable to provide figures to justify this statement.

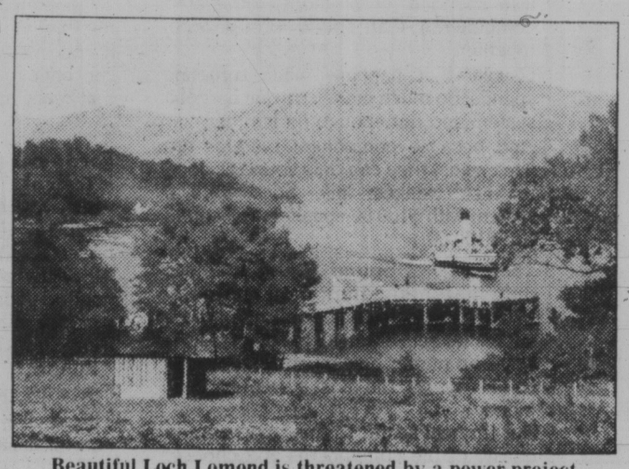

Beautiful Loch Lomond is threatened by a power project.

Opposition to the scheme has been fragmented up till now, so with a view to providing a focal point a society, the Friends of Loch Lomond, has been formed. This charitable body, with a legally drawn up constitution, aims to safeguard the heritage and landscape of this area by opposing the worst excesses of commercial intrusion, of which the Ben Lomond power development is the most pressing and potentially damaging.

Members are coming forward steadily. By the time that the board puts its plans before the secretary of state for Scotland sometime next year, it is hoped that sufficient funds and members will have been gathered to enable the Friends of Loch Lomond to engage the best legal and technical advice required to fight this plan. Make no mistake, it will be a hard-fought issue: the hydro board is a nationalized industry with all the resources that this implies. It has a clear-cut plan and a determination to proceed with it, though it must be stated that various impact studies are not yet completed.

Many visitors to the area have expressed great concern that an area of such scenic beauty should be at risk and we feel that there must be many who would wish to help us save it. In addition we feel that the issue should not be viewed on a parochial basis but should be considered on a national and international level.

The Friends of Loch Lomond need members and money to carry on the fight effectively. We cannot do it alone.

If you would like to help, donations and subscriptions can be sent directly to our honorary treasurer: Mr. I. S. MacArthur, Bank of Scotland, 26 Colquhoun Square, Helensburgh G84 8AP, Dunbartonshire, Scotland. — Mrs. Donald Colquhoun of Luss, Secretary, Friends of Loch Lomond, Stuckgowan House, Tarbet by Arrochar, Dunbartonshire, Scotland.

letters

A Lesser Minion

It concerns me to read that the B.C. legislature's ombudsman committee has determined to select from two university professors, a college principal, and a former police commission chairman in its final choice for ombudsman for B.C. (Ombudsmen: 2 Left; *Times*, Dec. 11):

It concerns me for several reasons:

□ To attain the status each of these gentlemen have attained one must adopt institutional values in preference to individual values. The two value systems are not interchangeable nor can they co-exist without the former dominating the latter.

□ All four of these gentlemen epitomize the bureaucracy and institutional establishment. You cannot be part of one and reflect meaningfully on the needs of the average person who stands alienated in terms of purpose and cause.

□ To be effective, the ombudsman must be able to relate to the anguish experienced by ordinary people, to experience heart-rending compassion at the effects of injustice being perpetrated by a mindless officialdom on institutionally naive individuals.

□ To be effective, the ombudsman must be capable of official outrage and righteous indignation when the establishment does not immediately mobilize to right injustice; outrage and indignation supported by authority second only to parliament itself.

To accomplish this will require a vertical rather than horizontal promotion, someone who is currently one of the lesser minions must fill the position. — Barrey L. Blow, Duncan.

FRANCO-FACTS: FRANCO-FUN

By Raoul

The Yuletide approaches. Here are some terms on the Christmas theme to match up. Check with the key below.

1. l'étoile	a. a manger
2. le père Noël	b. *Oh, Christmas Tree*
3. une crèche	c. Christmas Eve
4. le Messie	d. a Christmas carol
5. un chant de Noël	e. a Yule log
6. les Rois mages	f. the star (of Bethlehem)
7. Mon beau sapin	g. turkey with cranberry sauce
8. une buche de Noël	h. Santa Claus
9. la veille de Noël	i. the Three Wise Men
10. la dinde aux canneberges	j. the Messiah

(1 — f, 2 — h, 3 — a, 4 — j, 5 — d, 6 — i, 7 — b, 8 — e, 9 — c, 10 — g)

Deserved Better

A public forum *Focus on Family*, was held at the Newcombe auditorium on Nov. 30. The program consisted of a panel discussion with questions and comments from the floor.

The advertising material stated that "spokespeople from the B.C. Government and the community" would be present. It appears the government declined to send a spokesman. A scheduled ministry worker no longer found it expedient to attend.

I was disappointed that the event was not reported in any newspaper. Surely an issue as vital as child legislation deserves better. — Rita Goodman, 1438 Grant.

VICTORIA TIMES, established 1884 is published every afternoon except Sunday by the Times Publishers, 2621 Douglas Street, Victoria, B.C. V8W 2N4, a division of FP Publications (Western) Limited. Second class mail registration No. 0625. All undelivered copies and notices of change of address to be sent to the above address. The Canadian Press is exclusively entitled to reprint the local news published herein.

It's Not Easy to be Cleveland Optimist

THE ECONOMIST

CLEVELAND — At the beginning of December the president of Cleveland's school board, coming home from a concert, decided it would be funny to show his naked buttocks to a passing patrolman. He has been convicted for it, and may have to resign.

Cleveland is not in any mood for jokes just now. As if a capering school-board president is not enough, the city also has six of its councilmen indicted on charges of organized crime and bribery. A member of the regional sewer board has been indicted for murder. Its board of education has been found in contempt of court for failing to desegregate the schools. Its largest asset, the municipal water system, is in receivership because, according to the judge, it has been mismanaged to the point of collapse. Most serious of all, the city has $33 million of bond issues due to mature before the end of the year and seems to have little option but to default on them.

The young mayor, Dennis Kucinich, announced in October that there would be a new bond issue of $50 million, enough to solve all problems. It would wipe out $40 million in debts and pay for a gleaming new fleet of snowplows and garbage trucks. But the city council, which does not like Kucinich, has refused to approve it.

It is the rivalry between the council and Kucinich which gives Cleveland its particular atmosphere of chaos. The more basic problems are common to many other cities in the northeast. Cleveland became prosperous on 19th century manufacturing, and is now in decline.

As many as 20,000 people a year leave the city for the suburbs. They include community leaders, both black and white, who used to care about how Cleveland looked, but are now resigned to seeing more and more boarded-up buildings. Cleveland still has its attractive site on Lake Erie to recommend it. It has good museums and a famous symphony orchestra.

But the upkeep of all these things has to be paid for. Cleveland's income tax, at 1 per cent, is the lowest of any large city in Ohio. Its property tax is based on a valuation which has been falling since 1970. Since 1946, nobody has dared to ask the voters of Cleveland for an increase in their property taxes. The year of Proposition 13 is hardly the time to try.

When he became mayor, Kucinich was aware of the city's difficulties. But his ideas of the root causes and best solutions have often seemed wildly awry. He ran a populist campaign which won him support among trade unions but earned him, as enemies, the government and business establishments. Kucinich did not care about that; he enjoyed splitting the forces of patronage. The aides he brought in with him were as young and inexperienced as himself, although they were full of enthusiasm for the reform and well-being of Cleveland. In office, they found a few surprises. The books did not balance, as the outgoing administration had assured them. Joseph Tegreene, the 24-year-old director of city finance, nervously volunteered that he thought the city's capital fund, made up from previous bond issues, was $17 million short. When an outside accounting firm investigated, they found as much as $52 million had been spent out of it.

Kucinich's bare survival of a recall vote in August, by 236 votes, was expected to shake and sober him. It has done neither. Although a stomach ulcer has lately kept him in bed, he has still managed to appoint as police chief an old political ally who has never so much as been a policeman, and who resigned from his last job because of drink problems.

KUCINICH . . . an ulcer in the chaos

The mayor is also insisting on trying to save the old Municipal Electric Light plant, a relic of Cleveland's past, which now owes some $12 million in bills to another, private, generating company. Unless the money can be paid, the city will be driven out of the electricity business. It has, of course, already lost control of the water utility.

The mayor, however, remains an optimist. It suits his arrogant nature to see all problems as soluble, no matter how hopeless they appear to others. There is no shortage of ideas to help Cleveland in face-saving ways, such as establishing a new foreign trade zone in the harbor or launching a $4.5 million "I love Cleveland" campaign, one of these days, when the idea seems less laughable. But what is still lacking is any thought of how, in the long term, Cleveland can recover its solvency and respect. That will take not a publicity campaign, but an improvement in those bond-ratings.

Ottawa Gets Message On Poverty Programs

LEONARD SHIFRIN

OTTAWA — Both the Conservatives and the NDP have been raking the government over the parliamentary coals in recent days over the prospect of an increase in the price of bread.

Since 1973, Ottawa has been providing a subsidy to wheat producers to hold down the price of the wheat used in making bread. Rather than continue the subsidy next year — at a cost of about $100 million — the government now plans to end it and let the price of bread rise by another nickel a loaf.

The thrust of the opposition's attack on the move is that it will work a hardship on the poor, since they eat bread.

Conveniently ignored is the fact that the non-poor also eat bread.

In fact, there being so many more of them, the non-poor eat most of the bread — and get most of the benefit from the subsidy.

No offence

When farmers want higher prices for what they grow, and consumers want lower prices for what they buy, such subsidies may be the only possible response for politicians who don't want to offend either group. But that doesn't make them an anti-poverty program.

Using the poor to justify a myriad of universal programs is what has led to the current double-barrelled myth about poverty.

The first half of that myth is that we have been spending great amounts of money on the poor. The second is that poverty is somehow intractable since it failed to respond to all that expenditure.

Actually poverty is the most tractable of problems. It's one of the few that can be solved simply by throwing money at it — as long as the money is aimed before it is thrown.

Happily, it appears that Ottawa has finally learned that lesson.

The creation of the Refundable Child Tax Credit and the increase in the Guaranteed Income Supplement for the Aged, both of which passed Parliament in recent weeks, are going to have a dramatic effect on Canada's 1979 poverty figures.

The aged have always had the country's highest poverty rates. Next year they may have one of the lowest.

Families headed by senior citizens currently comprise 20 per cent of all families in poverty. Almost all of them will be lifted over the poverty line next year by the $20 monthly increase in the supplement.

The increased federal pension exceeds the poverty standard for couples everywhere but in the six largest metropolitan centres where the cost of living is highest. However, five of these — all but Montreal — are in provinces which provide additional supplements sufficient to make up the difference.

The drop in poverty rates among single pensioners will be considerably less dramatic.

Even with the $240 boost, 1979 pension income, including provincial supplements, will still be less than the poverty line in most urban areas.

Nonetheless, some substantial number of single seniors, in poverty this year, won't be next year.

Measuring the impact of the child tax credit on next year's poverty levels is more difficult.

How many hundred dollars better off a low-income family will be as a result of the credit depends on the number of children it has. Whether a few hundred extra dollars gets it over the poverty mark depends on how far below the mark it now is.

According to Statistics Canada, a family 20 per cent of the way up the income ladder increased its income by only $460 last year over the year before. Those lower on the ladder increased theirs by less.

Doubled

For many families, the several hundred extra dollars provided by the refundable credit could mean a doubling of those year-to-year gains in 1979.

The announcement of the termination of the bread subsidy came while the child tax credit bill was still in its final stages of House debate, and opposition speakers tried to portray it as a case of the government taking back with one hand what it was giving with the other.

The only thing wrong with their analysis was that the numbers didn't hold up very well.

The few pennies increase in the price of bread, Welfare Minister Monique Begin pointed out, "could not amount to more than $10 a year for a family." And that falls a long way short of cancelling out the several hundred dollars from the child tax credit.

The upper income families who don't receive the credit will be out of pocket that $10, of course, but in this time of great spending constraint no one dared suggest that was reason enough to retain a $100 million spending program.

Propaganda for Pensioners from Liberals

By DENNIS BRAITHWAITE
Toronto Star

I am not eligible for the old age pension yet, but I'm getting there. When the time comes, I shall accept my monthly pittance without the slightest compunction.

After all these years of paying federal income taxes to indulge the government in whatever foolish extravagance beguiles it at the moment, I feel I am entitled to get something back.

What I shall not be pleased to receive with my pension cheque is the kind of propaganda literature the envelope is often stuffed with, like the government pamphlet sent out this month which a cheesed-off pensioner has sent along to me.

"Will you please comment on this disgraceful waste of the taxpayers' money?" he pleads. "This is a blatant attempt to enhance the sorry and pitiful image of the federal Liberal party by attempting to use senior citizens as their tool."

What's got this reader riled is a list of publications put out by something-called the Canadian Unity Information Office and an invitation to pensioners to receive any or all of them free just by filling out an attached form.

The booklets come in five different categories and there are 47 in all. If even half the country's 1.8 million pensioners sent for them, it could be, as my correspondent says, quite a charge on the taxpayer. This is what the Liberals call "getting our message across to the voters," a task they consider more important than righting the economy.

Series A, Notes on Canadian Federalism, has pamphlets ranging from What is Federalism? to Sharing Canada's Wealth and Paying for Social Services. Not exactly subtle.

Series B, Did you know that . . . is about famous Canadians in various fields, but Series C comes on with the hard-sell.

The government of Canada at your service;

The government of Canada and the working person;

The government of Canada and the consumer;

The government of Canada and the senior citizen;

The government of Canada and the arts;

It reminds you of those series of boys' books they used to get out when we were kids. About the only title they've omitted is: The Government of Canada and the Giant Ray Machine.

Reference Text, Series D, covers everything from The Concept of Nationhood to Francophones in the Federal Public service.

Under Other Publications are such piquant titles as:

A Time for Action (policy paper on renewal of the Canadian Federation);

Highlights of A Time for Action;

The constitutional amendment bill;

Explanatory document (explaining the constitutional amendment bill in non-legal language);

Highlights of the constitutional amendment bill;

Understanding referenda; six histories;

Canada referendum bill; an explanation.

What the dear old codgers are receiving here, along with their bun money, is nothing less than the federal Liberals' election platform, spring, 1979 edition. In that sense, it's educational.

It tells them the real issues are not unemployment, inflation, strikes, balance of payment deficits and the like, but the really dandy job the government is doing holding the country together and handing out money left and right to, among others, pensioners themselves.

I am afraid my venerable friend is right. It is "a blatant attempt to enhance the sorry and pitiful image of the federal Liberal party."

Cashing in on Jackie

russell baker

For the addict of Jackie books, very little sustenance has rolled off the presses this past week. Despite its promising title, "Jackie Oo-la-la!" turns out to be just another humdrum series of anecdotes by a Paris bellboy who carried Mrs. Onassis' luggage through the lobby of the Crillon one day in 1969.

Persons hungering for scandalous anecdote will get little nourishment here unless they can be satisfied by the bellboy's complaint that Mrs. Onassis walked as though her feet hurt and that she spoke French with a slight lisp.

* * *

Three chapters are given over to speculation that she did not realize she was staying at the Crillon, but thought she was staying at the Ritz. We also learn that her luggage was not the best quality and that she became irritated because the doorman failed to recognize her. The doorman insisted to the author that she was not Mrs. Onassis at all, but a woman named Mame from Raleigh, N.C.

Scarcely more titillating is "Rifling Jackie's Silver Chest," a 294-page opus by Perry Twining, who claims to have been Mrs. Onassis' burglar during her stopovers in London. Twining burgled Jackie's rooms on numerous occasions, if his story can be believed, but found little of value.

From this he concludes Mrs. Onassis is a woman who places undue importance on baubles and has little interest in spiritual values. Mostly, however, his book is a tepid paean to the virtues of his famous victim. Her chequebooks, which he found in desk drawers, were always neatly balanced, he reports. Inspecting her toothpaste — where he thought small diamonds might be concealed — he noted that she was the kind of woman who put the cap back on the tube.

A slightly different Jackie emerges from Harrison Houston's 400-page "Sawdust Jackie." During the 1950s, Houston was a butcher in Washington. Jackie — then Mrs. Kennedy — came to his shop frequently to buy meat and never failed to ask why he spread sawdust on the floor.

Houston was astonished Mrs. Kennedy did not know why butchers spread sawdust on the floor. "She was dumb," he writes. "She had had a very bad education." Anyone curious to know why sawdust is spread on the floor of butcher shops will get no help from Houston, since he is too dumb to bother explaining.

* * *

As for "Sudsy Jackie," by Susan LaPew, the less said the better. Miss LaPew had a summer job in a Greek drugstore when Mrs. Onassis came in one day and bought a bar of soap. This is hardly a sound basis for a 288-page discussion of Mrs. Onassis' bathing habits, and Miss LaPew's lack of research is obvious. She doesn't even tell us whether Jackie uses a real sponge or the plastic kind, or, for that matter, whether Jackie washes the ring out of the tub after she finishes bathing.

Far more absorbing is the curious "I Was Jackie's Horse," a scandalous 320-page volume by a Baltimore cart horse named Dobbin. This is an "as told to" book. The man it was told to is Spud Diamond, a retired Pimlico paddock sweeper who claims he can talk to horses.

Dobbin was pulling a cart of watermelons through the alley behind Diamond's house last summer when the two fell into conversation, and this book is the result. Mrs. Onassis' lawyers say the book is a fiction and a fraud, which is the sure way to incite addicts of Jackie literature into storming the bookshops.

* * *

Mrs. Onassis denies ever owning a horse named Dobbin or ever owning a shay. This raises question about Dobbin's claim that he could have been a great racehorse if Jackie had not taken such cruel delight in crying, "We'll hitch old Dobbin to the shay," that he was never allowed to get the shay off his hitches long enough to show what he could do on the race track.

According to Dobbin's story, he was sold to a used-horse dealer in 1958 after Mrs. Kennedy tired of going places in a shay and started travelling sidesaddle.

Skeptical readers may suspect that Dobbin's book is horsefeathers, but Jackie books, of course, are not written for skeptical readers. They are written for people who need fodder, of whom here are enough to make every publisher a Croesus.

New York Times

PWA Jet Crash Report Rakes Firefighting Facilities

CALGARY (CP) — Some of the 43 persons who died in the crash of a Pacific Western Airlines jet aircraft at Cranbrook last February could have been saved if firefighting facilities had been adequate, a ministry of transport report on the crash says.

In a conditional draft of the official report ministry investigators say a number of passengers survived the Feb. 11 crash of the Boeing 737 but succumbed to toxic fumes and fire. Some could have been saved if proper resuscitation equipment and sufficient personnel with appropriate training had been available.

One stewardess and five passengers survived.

The report says rescue efforts were hampered because a firefighting vehicle capable of negotiating deep snow was not available.

At an inquest into the crash last May George Grimstad, Cranbrook airport fire chief, said his facilities were far below what ministry regulations required.

Grimstad said the airport should have 11 firefighters, one truck with a 1,000-gallon foam capacity and one truck carrying 1,000 pounds of chemical fire retardant. At the time of the crash the airport had one firefighter (Grimstad) and one 1,000-pound dry chemical truck.

The Cranbrook and Kimberley fire departments arrived about 20 minutes after the crash, but the report says it was an hour before a road was cleared through snow so equipment could be used. Both city fire departments had to travel about 10 miles along winding roads to get to the airport.

The report says most of the passengers were killed by the impact of the crash.

Fusilage breakup destroyed much of the occupiable area of the airplane, creating conditions investigators said are recognized as generally non-survivable.

Firefighting facilities at the Cranbrook airport have been upgraded since the crash. There now are eight firefighters and a foam truck in addition to the chemical truck.

W. A. Fawcett, the ministry's chief of aviation safety investigation, said in an interview the report is not expected to be officially released until sometime in the new year. The conditional draft was sent to parties who had influence over the operation of the Boeing 737 or air traffic facilities connected with the crash.

Fawcett said the involved parties are expected to report any factual errors in the draft, a copy of which was obtained by the *Calgary Herald*, but he doesn't expect many changes for the final report.

The report says the crash took place after the pilot tried to abort a landing to avoid a snow sweeper on the runway. That was the same conclusion reached by a coroner's jury after the inquest last May.

The pilot landed and deployed the thrust reversers — bucket-like braking mechanisms on the backs of the engines — but when he brought the plane off the ground the reversers were not completely stowed and locked.

Air pressure pulled the left reverser open as the plane began to climb and an interlock system automatically pulled the left engine throttle into idle reverse.

With the left engine at idle and the right one at almost maximum power the plane crashed on its left wing from a height of about 400 feet and burst into flames.

The report said the estimated time of arrival for the PWA flight given to Cranbrook airport by Calgary air traffic control was "considerably in error" and contributed to the snow sweeper being on the runway when the scheduled flight arrived.

The pilot should have radioed Cranbrook on his final approach and given his position, thus correcting the inaccurate time of arrival, but there are no regulations requiring a pilot to make a position report.

The report says regulations for thrust reverser design on the Boeing 737 are inadequate. The design does not adequately take into account the possibility of an aborted landing after reverse thrust has been applied.

The report says reporting of incidents such as aborted landings because of vehicles on runways is inadequate. Reporting by pilots to their companies or to the ministry of transport has been sporadic and there is no system for collecting the information.

The inquest jury criticized PWA pilot Chris Miles for attempting an aborted landing after deploying reverse thrust, a manoeuvre the 737 pilot's manual warns against.

But the ministry report said the attempted aborted landing was probably "a reflex action" and Miles may have been confused by sections of the manual dealing with reverse thrust.

Although technically correct provisions of the Boeing 737 operations manual relating to thrust reversers could be misleading to a pilot.

Investigators say the PWA flight crew faced an unusual set of circumstances.

The aborted landing after touchdown and reverse thrust initiation, being an abnormal manoeuvre against which a caution had been issued, was not provided for in the airplane operating manual or in training.

The report says Miles probably did everything he could on the basis of the best information he had in the attempted aborted landing but strongly criticized the pilot for not radioing Cranbrook when he began his final approach to the airport.

The Cranbrook air radio operator and the snow sweeper driver both expected the flight would report, thus giving the vehicle operator about seven minutes to get off the runway.

Without the expected report Cranbrook airport, personnel believed the plane would land 10 minutes later than it actually did.

The report says that once Calgary air traffic control had given clearance for the approach to Cranbrook there was no obligation to pass on a further position report unless requested to do so.

APARTMENT BLOCK
IT'S NOT TOO LATE
FOR A TAX SHELTER!

31 suites with an A.R.P. 10-year non-refundable. Transferable Class #32 Certificate.

Full price $837,000.00
with about ..... $197,000.00 down
12 Suites #32 Class $500,000.00
See PETER BROWN OF
P. R. BROWN & SONS LTD.
762 Fort Street 12-22 385-3435

Seasons Greetings
to All Our Customers
And Friends from
CONNIE REYNOLDS and HAZEL CAMPBELL
ROYAL TRUST

Montreal Trust
WE'VE MOVED!
MONTREAL TRUST COMPANY
VICTORIA BRANCH
is now located at
747 FORT STREET, VICTORIA, B.C.
V8W 3G1
386-2111
Please call in — we'll be happy
to show you around.
OUR REAL ESTATE OFFICE IS
REMAINING AT 1086 FORT STREET,
VICTORIA, B.C.

COME "SEA"
Harbour Court
IN BEAUTIFUL HARBOUR SQUARE,
ENTRANCE — 525 BROUGHTON ST.
DAILY VIEWING:
11:30 a.m.-4:30 p.m.
11 20 LUXURY CONDOMINIUM
APARTMENTS
In the heart of the Harbour!
One, Two, and Three Bedrooms.
Exclusive with
ROYAL TRUST CORPORATION
477-0191 or 384-8001
12-12

To all our clients past
and present we
extend warm Holiday
Greetings.
John & Roma
'Wherever you go, Whatever you do,
May Health and Happiness
Be always with you'
THE MOLYARDS
To serve you better is our motto.
Victoria Realty
TEL. 386-3585 — RES. 384-4827
12-21

MAY I HELP YOU?
● SELL YOUR HOME
● FIND A HOME FOR YOU
COLLEEN HOPWOOD
598-3321
JACK MEARS
OAK BAY
REALTY LTD.
12-22

IF YOU REQUIRE A
TAX SHELTER
YOU SHOULD CONSIDER THE FOLLOWING POINTS —
● CASH FLOW AND RENT UP GUARANTEES
● PROPERTY MANAGEMENT
● CAPITAL GAIN POTENTIAL
● ADVANCE TAX RULING
FOR FURTHER INFORMATION CONTACT THE
TAX SHELTER DIVISION OF
CONCORD, 388-5471
12-16

Merry Christmas to All

May this holiday season bring much happiness to you.
VANCOUVER ISLAND
DEVELOPMENT CORP. LTD.
31 BASTION SQUARE 388-4232
12-21

Scrap 'Super Body' Couvelier Urged

The Broadmead Ratepayers' Association has strongly urged Saanich Mayor Mel Couvelier to scrap his recently-established "future policy" committee.

In a letter to the mayor, association director William Neilson claims that the composition and operation of the committee represent a backward step in the municipality's recent progress toward open and accessible government.

(The committee, which will consider long-range policy goals, includes three senior municipal employees with voting privileges. It is to meet in camera).

"Your recent action severely undercuts a basic tenet of your campaign pledges of last year and we urge you to reconsider the decision that you have made," Neilson says in the letter to Couvelier.

"The suggestion that the step is merely experimental in nature to be tried for a trial period is, with respect, without merit for the simple reason that the proposal itself suffers from serious inherent defects and contradictions which cannot be cured or alleviated by either practice or time."

Neilson suggests a better way to achieve the goals Couvelier has in mind would be to establish a committee of council, chaired by the mayor, with a carefully defined mandate.

The committee would be empowered to seek the views of municipal staff, residents and others.

"In the name of progress the present situation . . . constitutes a step backward," the letter concludes.

"It has given a vote to unelected officials, it has rekindled concern about in-camera proceedings and it has unduly distorted the remaining allocation of committee responsibilities to members of council."

POLICE WARN AGED WOMEN

Police today warned elderly women to try to avoid going out alone after dark following Victoria's third purse snatching in a week Wednesday.

In the latest incident, an 83-year-old woman was knocked down in the James Bay area by two youths who took her purse.

Police said it contained only about $2 in cash.

The woman, whose name was not released, received bruises to her back in the attack which at Government and Niagara about 6:40 p.m.

She was taken to Victoria General Hospital and later released.

The city recorded two other purse snatching incidents this week, one behind the Mayfair Shopping Centre Monday the other in Centennial Square last Saturday.

A spokesman urged elderly women to try to carry only small purses or wallets they can put in their pockets.

And wherever possible, he said, they should arrange to have a companion if they decide to go out after dark.

MLA Insincere - Bawlf

Deregulation Minister Sam Bawlf accused an NDP MLA Wednesday of being insincere in his attacks on the government for the sale of the Gray Line sightseeing franchise to a Seattle company.

Bawlf said Victoria MLA Charles Barber knows full well the decision to sell the bus line was not made only by then Municipal Affairs Minister Hugh Curtis but by the whole cabinet.

Barber has criticized the sale of the sightseeing business to Gray Line of Seattle ever since it was announced by Curtis, who is now provincial secretary.

Bawlf said it is time Barber told people that the bid by a Victoria group was $149,810 lower than the bid from Seattle.

"Maybe he should tell the people that the local group, S&S Enterprises, declined to provide a breakdown of their bid but that the Seattle-based company spelled out their bid in detail."

for a very special gift
Bill Kent
is creating original designs in gold at
SKY JEWELS
Diamonds, Rubies, Sapphires, Emeralds, Pearls and Unusual Gems.
Gemologist and Goldsmith
A9 Nootka Court
634 Humboldt
12-15

5 YEARS OLD.
2 years older than many.

Adams
4 ROSES
CANADIAN WHISKY CANADIEN
Thomas Adams Distillers Ltd.
TORONTO, ONT. VANCOUVER, B.C. CANADA

SOUNDS GREAT FOR XMAS

AKG
Ultra lightweight (4.0-oz.). Elastic headband for best comfort. Adjustable earpieces. Full wideband range with large diaphragm systems.
K40 SOUNDS GREAT AT 22.95
K80 LIGHTWEIGHT SEMI SEALED 39.95
K240 SUPERB TOP QUALITY, FULLY SEALED 89.95

Don't Watch Your TV Tonight Play It!
THE VIDEO COMPUTER SYSTEM by ATARI

IN STOCK

maxell
UD (ULTRA DYNAMIC)
C60 3.99 C90 4.49
UDXL-I/ or UDXL-II
"MAXELL'S TOP-RATED AND FINEST PERFORMER"
C-60 4.49 C90 5.99
Sound Guard Total Record Care System

14.95

THE Dream Machines

ICF-805W
The trend-setting dream machine, with FM, AM and electronic digital clock. Large dream bar for 9 extra minutes of dream time. Sleep timer, for up to 59 minutes of night-time listening. Large front-mounted speaker for excellent sound.
59.95
ICF-C810W
A Super streamlined dream machine with FM/AM and electronic digital clock. Choice of awakening to radio or morning-bird alarm. Memory-hold system maintains alarm-set time for uninterrupted alarm functioning in event of brief power failure (flicker).

69.95
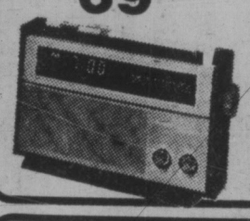
ICF-C815W
A luxury-slumber dream machine with FM/AM and electronic digital clock. Ultra-slim, pedestal base design. Large magnet, front-mounted speaker for powerful sound with tone control. Solid wood cabinet to enhance rich sound — with simulated woodgrain and attractive metal grille.
84.95

SUPERSCOPE marantz
EXECUTIVE RECORDER
Superscope C-106 Miniature battery-operated portable cassette Recorder. Features: built-in condenser microphone, automatic shutoff, automatic recording level (ARL), pushbutton operation locking fast forward and rewind, cue and review, tripod mount, dual flywheels. DC servo-control motor, earphone monitor jack, record level/battery strength meter, operation in any carrying position, pop-up cassette eject, interlocking pause control, earphone with case.
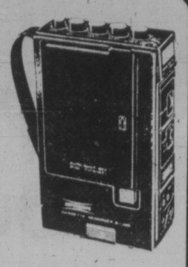
59.95
Portable Pleasure
CR-1050 Radio/Cassette Recorder
Features:
One-touch record, total mechanism shut-off (TMS), two-way powering, automatic record level (ARL), record monitor, automatic frequency control (AFC) built-in condenser microphone, external microphone input, complete with AC cord and erase plug.

ONLY 69.95

ADD A TAPE DECK!
Features: • Front-loading • Dolby noise reduction system • Bias & Equalizer switches for standard, CR02 and FeCr tapes • Locking pause control • 3-digit tape counter • Super hard Permalloy head • Peak limiter • Separate right and left record level controls • Front panel headphone and mic jacks • Calibrated VU meters • Rear panel aux. input and line output jacks.

SUPERSCOPE marantz CD 310 $189.95
You'd probably expect that the incredible features offered by the Marantz 1810 Cassette Deck would give it a high price tag. Surprise! The price is lower than any Marantz has ever attached to a cassette deck before. And we did it without compromising, and without cutting corners. Check the features and see for yourself.
• Dolby* Noise Reduction System
• Super Hard Permalloy Record/Playback Head
• Separate 2-position Bias and EQ Switches for Normal, CrO2 and FeCr Tape
• Separate Left and Right Record Level Controls
• Total Mechanism Shut-off
• 3-digit Tape Counter
• Left and Right Illuminated VU Meters
• Air-cushion Eject

$229.95
marantz We sound better
The A-103 was designed with the same philosophy and advanced technology developed for more expensive models. For example, its transport mechanism is the same type as that employed on the A-303. It also incorporates an FG servo-controlled DC motor for superior stability and accuracy. The Dolby noise reduction system featured on the A-103 is behind its component-level sound, found on few other decks in this price range.

TEAC A103 $289.95
This model is the best buy in JVC's line of high-performing hi-fi cassette decks. Its basic parameters are impressive: frequency response from 30 to 16,000Hz (plus or minus 3dB) with Chrome, wow/flutter of less than 0.06% (WRMS) and a signal-to-noise ratio of better than 56dB (ANRS off). If you're shopping for a medium-priced, high-performance deck, the KD-55 is a likely candidate for your stereo system.

JVC KD-55 $379.95
Naturally, the A-640 has plenty to offer. Front-loading convenience, clean styling, and advanced control and convenience features. Plus electronic soft-touch transport controls.
The centrally-located, easily readable push buttons activate solenoids to electronically control tape movement. Until recently, this TEAC feature was found only on reel-to-reel decks.
The electronic logic circuitry prevents errors and tape damage even if two buttons are pressed simultaneously, and also lets you go directly from one mode to another without having to hit the stop button in between.
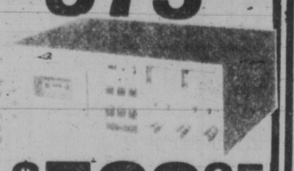
TEAC A-640 $599.95

Back in Stock!
YAMAHA FULL FIVE YEAR WARRANTY
This complete stereo system is one of the best we've ever put together. The CR420 AM/FM stereo receiver has 25+25 watts RMS at less than .05% total distortion. That's very clean. The YP-211 belt drive semi-automatic turntable includes hinged cover and top-rated magnetic cartridge. Match these with the NS-220 rock monitor — 2 way speaker systems and the sound is exceptional. Top quality and top value, you get both from YAMAHA AUDIO and A & B SOUND. This system offers you a full 5-year warranty.

COMPLETE MUSIC SYSTEM 599.95

BIC JVC marantz We sound better

At the centre of our system, the new Marantz 1530 AM/FM Stereo Receiver is a medium-powered receiver which delivers "high-power" features. The Model 1530's features include separate detented bass, treble, and mid-range control; 12db per octave high filter tape monitor and tape copy function and dual turning meters, plus 30 watts per channel with not more than .08% THD makes the Model 1530 a performer. Optional wood case is available. B.I.C. Model 22 speakers use the new Venturi II design which allows sound reproduction accuracy while not forfeiting efficiency. QLA2 single play, auto return turntable with the Shure M954 ED phono cartridge. The length of playing time and heat changes both affect speed stability in conventional turntables — QUARTZ circuitry solves all fluctuations. The Shure M954ED is a deluxe high tackability cartridge with the built-in snap-down stylus guard.
869.95

a&b sound
641 YATES STREET VICTORIA
master charge CHARGEX VISA
385-1461
OPEN SUNDAY 11-5 NIGHTLY 'TIL 9

Vancouver Remand Move May Help Wilkinson Road

A decision by the provincial government to build an $18 million remand centre in downtown Vancouver has raised the ire of members of the city's Downtown Eastside Residents Association (DERA).

But it has increased hopes a new facility will follow at Wilkinson Road here.

"It's worse than a stab in the back," DERA spokesman Bruce Eriksen said today. "It's a spit in the eye. The government has arrogantly chosen to ignore us."

However, Bernard Robinson, commissioner of corrections, said on Wednesday treasury board approval of the project opens the door for consideration of other corrections projects including the replacement of the remand centre at Wilkinson Road.

He said his staff will be reviewing the range of pojects over the next few months.

Eriksen said DERA is getting nothing in the deal, even though the government had indicated earlier this year that up to 10,000 square feet in the new building or the equivalent in grants would be provided to the association in compensation for having a prison built in their midst.

However, Eriksen said Attorney-General Garde Gardom denies now he ever made such a committment.

The prison will be built at the corner of Cordova and Main and will accommodate up to 150 prisoners on remand awaiting trial.

Gardom said on Wednesday the project is the first step in closing the 300 prisoner remand centre at the Lower Mainland Regional Correctional Centre at Oakalla in Burnaby.

Corrections officials hope construction will begin early in 1979 with an 1981 projected completion date.

Originally the cost of the project was tabbed at $19.7 million, but the government reduced it by $1.7 million.

It still works out to around $120,000 a bed, or about $35,000 a bed more than average current prison construction estimates.

Robinson said the price includes land and financing costs. And Gardom notes the building will also house sheriff services, bail supervision and probation officers as well as pre-trial service workers.

In view of those added features, the cost is "not unreasonable," says Graham Brawn, a Vancouver architect.

Turner Trading

Continued from page 1

ly do not subscribe to the views.'

Then he added: "If they were sold to clients, maybe they would find them more useful than I would."

However, MacEachen defended Turner's integrity, concluding that "he would conduct himself with the same degree of integrity that characterized his public service in the House of Commons."

Stevens recalled that in a letter dated Oct. 18, 1976, Prime Minister Trudeau advised his cabinet colleagues that "current and former holders of public office must ensure by their actions that there is no reasonable ground for belief that it is possible to have privileged access to government personnel or services."

MacKay charged in the Commons that Turner is "apparently actively engaged in undermining the government with this ginger group in which he plays an advisory role."

Record Year For Blood

A record 15,067 people gave blood this year at Red Cross clinics in Greater Victoria.

"This is the first time we hit the 15,000 mark," said co-ordinator Gerry Savage.

The total attendance at clinics in 1977 was 14,295 — about 700 short of the goal.

The last clinic of the year was held Friday at the Provincial Museum's Newcombe auditorium where 221 donors turned up.

Total attendance this week was 1,348.

Fossils Found

PEKING (Reuter) — The almost complete skeleton of a hornless rhinoceros and two well-preserved bird fossils—all 15 million years old—have been found in Shantung province, the Chinese news agency Hsinhua said Wednesday.

PLO Fires Rockets At Israeli Town

TEL AVIV (AP) — Guerrillas in southern Lebanon fired a volley of Katyusha rockets into the Israeli frontier town of Kiryat Shmona today, killing one man and wounding seven other persons in retaliation for Israeli air strikes on Palestinian camps 12 hours earlier.

After the four or five rockets slammed into Kiryat Shmona, in the northern Galilee panhandle, Israeli artillery opened fire on Palestinian positions across the border, the military command said.

The army said five children in Kiryat Shmona were treated for shock after being evacuated from a building hit by one of the Soviet-designed rockets.

"Usually you can hear Katyushas," said one resident, "but this morning I didn't hear anything, just a massive explosion and then I was covered with dust. I took the children out to an underground shelter."

In Beirut, Yasser Arafat's Palestine Liberation Organization claimed responsibility and said the attack was in retaliation for the Israeli air attack at sundown Wednesday. Palestinian sources in the Lebanese capital said as many as 27 persons were killed or wounded in the raid.

Meanwhile, Israel Foreign Minister Moshe Dayan and Egyptian Prime Minister Mustapha Khalil have arranged a surprise meeting in Europe to be held this weekend, Israeli sources said Wednesday night.

A Foreign Ministry official confirmed that the meeting, initiated by U.S. Secretary of State Cyrus R. Vance, will be held, probably in Brussels.

23,548,400 TOPPED

OTTAWA (CP) — Canada's population reached 23,548,400 as of October 1, Statistics Canada reported Wednesday.

This is an increase of 205,400, which represents a growth rate of 8.8 per 1,000 people, the federal agency said.

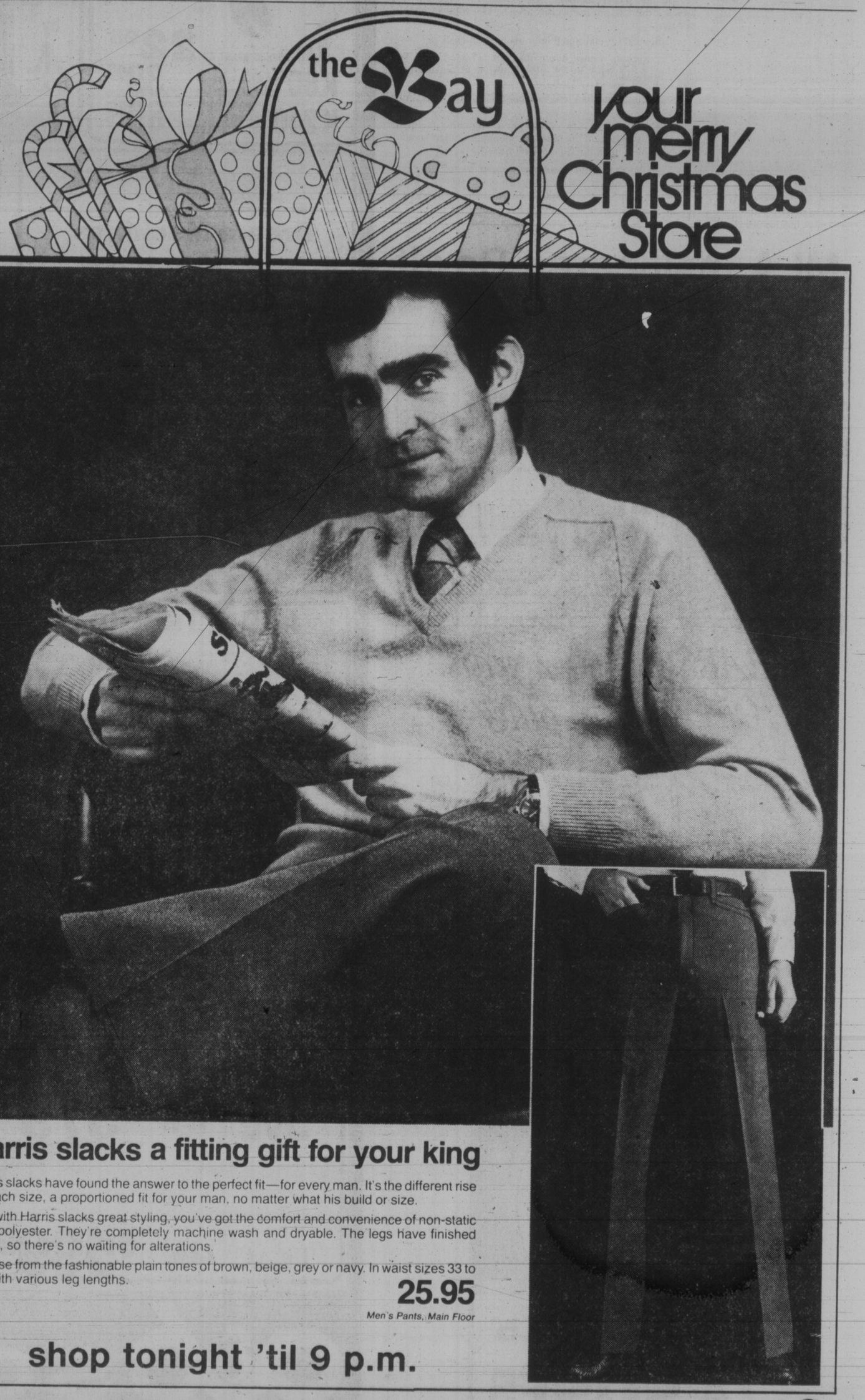

Harris slacks a fitting gift for your king

Harris slacks have found the answer to the perfect fit—for every man. It's the different rise for each size, a proportioned fit for your man, no matter what his build or size.

And with Harris slacks great styling, you've got the comfort and convenience of non-static Visa polyester. They're completely machine wash and dryable. The legs have finished hems, so there's no waiting for alterations.

Choose from the fashionable plain tones of brown, beige, grey or navy. In waist sizes 33 to 40, with various leg lengths.

25.95

Men's Pants, Main Floor

shop tonight 'til 9 p.m.

Show it Bay it Own it!

Bay People show it.

You have only until 3 p.m. Friday to enter at the Bay for the Downtown Victoria Christmas prize draws.

Bring your ballots to the entry barrel on the Bay's third floor. You could win from the Bay, a queen size, 6 point Hudson's Bay Blanket at the same time becoming eligible for the Downtown Victoria grand prize of a trip for 2 to Fiji via CP-Air and the second prize of $500. Grand prize draw to be held Saturday, Dec. 23 at Harbour Square.

shop by phone . . .
Telebuy:
385-1311

Hudson's Bay Company

Christmas in the air.
CFAX 1070

SECOND FRONT PAGE

METRO TOYOTA
OVER 150 DIAGNOSTICALLY INSPECTED and RECONDITIONED USED CARS TO CHOOSE FROM.

Jolly Little Jaunt Down Jingle Bell Lane

By PAUL MOSS
Times Staff

AH YES, Christmas Eve is Sunday so there are only two more days to savor the pleasures and stimulating challenges of the 1978 pre-Christmas season. After Friday and Saturday it will be over for another year.

— The sweaty, elbow-bruising struggle through department stores bulging with shoppers.

— The forlorn search for a parking meter.

— The impossible task of trying to decide whether eight rolls of giftwrap at $2.99 is a better deal than four at $1.59, when one package gives the size in inches and the other in metres.

— The nagging doubts whether your income tax rebate in February will cover the $250 you plunged into debt through wielding that handy bit of plastic a little too handily.

Nerves frayed? Exhausted? Then raid the sherry bottle, put your feet up and come with us on a journey to a time when Victorians enjoyed a somewhat different kind of Christmas.

In the latter part of the 19th century, Victoria's merchants knew nothing and cared less about such gimmicks as door-opening offers and 15-minute specials.

Their newspaper advertisements were dignified without being coy, yet somehow managed to convey the idea that they were practising their trade solely for the benefit of the customers, without any crass motive of monetary gain.

Take for instance the *Victoria Times* ad of Dec. 12, 1884, announcing a Christmas Exhibition of Meats: "Messrs. Goodacre & Dooley are pleased to inform the public that, notwithstanding the severity of the weather, they are prepared and WILL EXHIBIT the finest stocks of MEAT AND POULTRY ever shown."

Or the delightfully solicitous ad from Thos. W. Pierre, of the Pioneer Dye Works (74 Douglas Street) in 1894: "In order to show appreciation to my customers for many years' patronage, I have lowered my prices so that all can look neat and clean with little expense in the holidays. Gents' clothes bleached and dyed, and I guarantee your underwear will not be soiled from dyed goods."

Equally considerate was merchant J. Hutcheson who advised: "It will be prudent to do holiday shopping this ensuing week and thereby save weariness on Xmas Eve."

Prices that year were enough to make today's shopper drool: "Turkeys, live, 10 cents per lb.; dressed, 20 cents per lb. Geese, $1.25 to $1.50 each. Ducks, $1.25 a pair. Chicken, 80 cents to $1 a pair."

Wholesale and retail jeweller S.A. Stoddart, 68 Yates, offered "Ladies' silver stemmed watches from $4. Movements, Waltham or Elgin, with gold-filled cases, warranty 5 years, from $10. Musical clocks, $5. Solid gold spectacles and eyeglasses $5."

On the civic scene, the *Times* issue of Dec. 24, 1894, reveals both selfless dedication by city fathers and a grateful-for-small-mercies attitude by City Hall staff.

In two separate news briefs the newspaper reported:

"The city council meets tonight." (Imagine the revolt Mayor Mike Young would have on his hands if he suggested such a thing on Christmas Eve).

And "The city employees are pleased. They received their salaries today instead of Wednesday, and are therefore in circumstances for the holiday." (Pre-CUPE days, naturally).

For some residents, the seasonal "circumstances" were apparently unfortunate.

For example, an item headed Police Court (Dec. 26, 1884) announced with obvious distaste: "The usual number of drunks appeared in court this morning, although some allowance was made yesterday by the police officers on account of it being a holiday. Two or three became so disorderly, however, they had to be taken care of."

More than 20 years earlier, in 1861, a *Colonist* writer was also condemnatory, although he must have been something of a connoisseur of the pugilistic art.

He wrote: "Christmas Day passed off quietly, considering the amount of bad whisky that must have been gulped down by the devotees of Bacchus. Late in the evening several very interesting bouts of fisticuffs came off in the vicinity of Yates and Government — but no great harm was done, except to eyes and noses."

But such drunken debauch was the exception, and most Victorians celebrated Christmas in church services, at home with their families or by attending concerts and dances. There were huge meals, followed by sing-songs around the piano.

In 1884 the *Times* informed its readers: "Midnight Mass was celebrated at the View Street R.C. Church Wednesday night. It was well attended and the services throughout very interesting. The music for the occasion was unusually fine, a soprano solo, sung by Miss Clara Cameron, being rendered in an exceptionally sweet manner. Miss Martha Campbell, a talented young lady, presided at the organ."

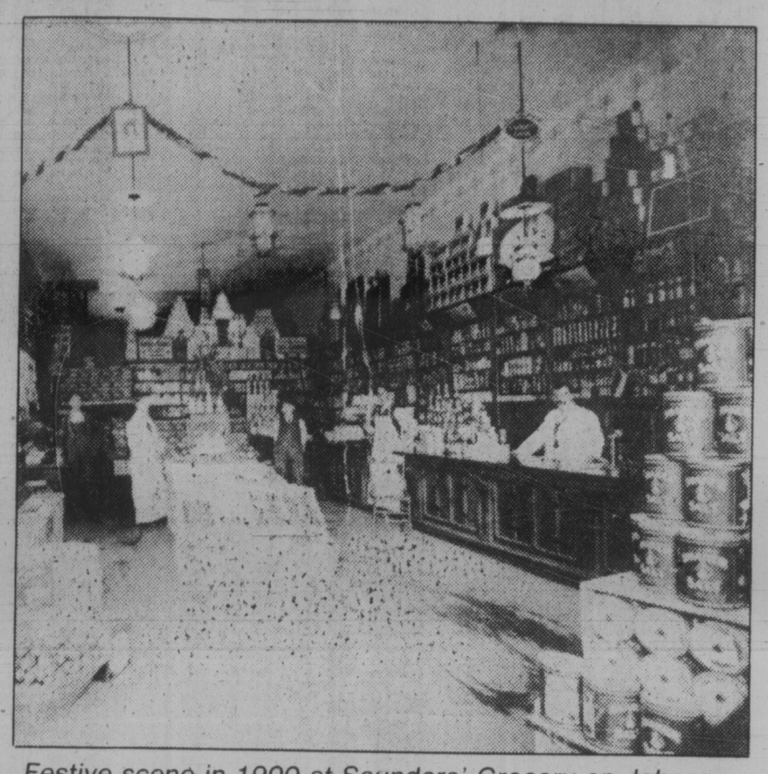

Festive scene in 1900 at Saunders' Grocery on Johnson

Vanishing Species

As you gnaw your turkey leg this Christmas, spare a thought for poor Dr. Trimble, whose dreams of a turkey feast turned sour 128 years ago.

In Fort Victoria in 1850, the turkey was a rare bird indeed. So rare that there was only one in the entire settlement, owned by the aforesaid Dr. Trimble, who lived on Broad Street.

Never was one of its kind so highly prized, so carefully nurtured. The proud doctor would visit his patient daily, checking on his progress, dreaming of the day when he'd be sans feathers and done to a turn.

In a spirit of Christian fellowship, he decided to share his good fortune by inviting several friends to share his Christmas Day dinner.

But then disaster struck. The turkey disappeared.

A much later chronicler of the sad event wrote: "Inquiries were made and the invited friends were assiduous in helping to unravel the mystery, but the turkey was never found.

"Dr. Trimble and his friends were forced to substitute chicken in place of their lost bird."

Garlanded side of beef at Stanley's in Victoria West

Snack Pack

For 50 Cents, a Feast to Behold

You've been Christmas shopping downtown, you feel like a luncheon snack and you've got only 50 cents left. What can you buy for that in Victoria in December, 1978?

A portion of fries, perhaps. A couple of bars of chocolate. Roll and butter and a cup of coffee? Certainly not much more.

But here's what you could have enjoyed some 80 years ago at the Poodle Dog restaurant:

SOUP
Ox Tail, Puree Crecy, Consomme

FISH
Steamed clams a la Bordelaise
Boiled halibut, drawn butter
Baked flounder
Fried whiting, sauce tartar

SALAD
Lobster mayonnaise, cheese straws, water cress

ENTREES
Eastern oysters, fried or in half shell
Pork tenderloin breaded, fried apples
Spring chicken with fried mushrooms, parsley gravy
Devilled crab on shell
Braised teal duck

ROASTS
Young turkey with dressing
Prime ribs of beef, au jus
Leg of lamb and mint sauce

VEGETABLES
Browned sweet potatoes, sweet corn
Spinach, green peas
Mashed and boiled potatoes

DESSERT
Eugenia pudding, golden sauce
Peach jelly, banana and orange ice cream
Mince, apple and squash pie
Compote pear and cranberry
Oranges, pears, apples, grapes
Nuts and raisins, mixed cakes
Canadian and French cheese
Cafe Noir.

Now that's a reasonable snack . . .

ANOTHER RUN AT C. SAANICH

600-Home Project Planned by Genstar

By DEREK SIDENIUS
Times Staff

Genstar Development Ltd., whose plans for a development scheme in Tod Inlet were dashed earlier this year, has returned to Central Saanich council with another proposal.

Gay Wheeler, development officer for the municipality, said Wednesday the proposal will not only involve major alterations to Central Saanich's recently completed Community Plan but also shape the course of development on the peninsula and Highlands areas for years to come.

Wheeler said the company is seeking permission to build about 600 single-family homes on 200 acres it owns off Wallace Drive. About three-quarters of the area now is zoned residential estate with 10-acre minimum lot size. The remainder is zoned commercial recreational.

In return for the zoning changes, Genstar would give the municipality about 40 additional acres it owns including 20 acres of waterfront on Tod Inlet adjacent to Butchart Gardens.

The company originally sought to develop the land into a multiple housing-marina complex.

Council rejected the Tod Inlet plan last April.

The company, a subsidiary of the multinational conglomerate Genstar Inc., has spent more than three years working on a development scheme for the property.

Initially it wanted to proceed by three stages: develop Tod Inlet first, then the 200-acre parcel off either side of Wallace, which, when completed would open the way for eventual development of 1,200 acres Genstar owns in the Partridge Hills area of the Highlands to the west of Tod Inlet.

The company had acquired all the property when it bought B.C. Cement in the 60s.

Wheeler said the company's latest proposal eliminates phase one of the old plan.

Company officials presented the concept to council's subdivision and zoning committee on Dec. 5.

It is expected it will take several more weeks before the committee makes its recommendation.

Wheeler said the proposal represents a radical departure from the Official Community Plan which was only completed earlier this fall.

The plan allows development only in areas of the municipality within the sewage containment area.

All of the Genstar property — excluding, ironically the 20 acre parcel on Tod Inlet — lies outside the containment area.

Wheeler said Genstar's proposal is the single most important land question council will have to decide in the next two to three years.

He said the proposal is attractive to council in at least one respect — it offers an alternative to the future of Tod Inlet.

Under the present zoning the company could build a hotel or motel on the 20-acre site if it wished.

Environmentalists have deplored any development at all saying it would be ruinous to the fragile ecosystem in the Inlet.

Even more vocal have been supporters of Butchart Gardens who contend a development would detract from the world famous tourist attraction.

For Genstar too the proposal has an obvious benefit. The company would not have to pull down the old abandoned buildings of B.C. Cement which occupy much of the 20-acre site.

Last spring a company official estimated it would cost about $2 million to demolish the buildings and remove the rubble.

If the property is handed over to the municipality, then Central Saanich would have to foot the bill.

Regional Plan 'Official'

Saanich Mayor Mel Couvelier is mistaken in claiming the official regional plan isn't official, Capital Region Board chairman Ald. Murray Glazier said Wednesday.

Couvelier told members of the Saanich planning committee Tuesday the regional plan has no official status because it hasn't received provincial cabinet approval, but Glazier said such approval isn't necessary.

Glazier noted that section 796 of the Municipal Act empowers a regional district to pass its own bylaw designating a plan as an official regional plan.

But there is no requirement under the act to seek the approval of the cabinet.

"It's official, all right," he added.

Glazier said the Saanich mayor was correct in saying the regional plan emphasizes the role of downtown Victoria as the dominant commercial and business area of the region.

But he said if Couvelier wants to see the plan changed to provide for the development of more regional shopping centres in Saanich, there are procedures available to seek such amendments.

The regional board chairman disagreed with Couvelier's contention that Central Saanich municipality is ignoring the regional plan in approving developments which do not conform with the regional plan's aim of preserving the rural character of the Saanich Peninsula.

"This bothers me because Central Saanich has been particularly careful in adhering to the regional plan," he said.

The community plan prepared by Central Saanich and filed with the regional board agrees closely with the regional plan.

"They have followed both the spirit and the intent of the regional plan," he added.

Central Saanich Mayor Jean Butler said Couvelier's references to the regional plan's aims being ignored by rampant subdivision development and the industrial park in Central Saanich are "completely out of line."

She said the municipality had employed regional planning staff to develop the community plan and there had been no deviation from the regional plan.

Only 20 per cent of the municipality is set aside for residential development, she noted.

Ask the Times

Q. When was legislation passed in Britain banning the use of boys to clean chimneys. They were forced to go up the chimneys to clean them. B.C.J.

A. 1875.

Q. We are a young country and I have often wondered what is Canada's oldest institution. Do you know? J.R.

Q. It depends what you mean by institution. But the oldest secular institution is the monarchy. Its seat is in the United Kingdom. It has existed in Canada since 1759 when Quebec was taken from the French. The institution is more than 1,000 years old. Its continuity was only broke once by Oliver Cromwell in the 16th century.

New Flare Law Adds to Cost Of Boating

Pleasure boaters will be hit in the pocket book by new safety regulations recently issued by Ottawa.

Until now boats between 18 and 26 feet have not been required to carry flares, but now must carry six hand flares of a type approved by Ottawa.

Bob Baird, of the department of transport's marine regulations department, says only flares made by two companies have been approved. Neither is Canadian.

One is the British company of Pains-Wessex-Schermuly and the other is Comet GmbH of Germany.

A spokesman for a city store said he had some of the British flares in stock. They are old stock and sell for $9. Parachute flares, he said, cost $37.50 and smoke flares $33.

Baird, however, says the new regulations require the flares be dated and must be replaced every four years. The flares are usually seven months old before they reach Canada.

In contrast to the $9 price tag, standard marine flares cost $6.98 for a package of three.

The only exception to boats in this category carrying flares will be vessels racing or preparing to race which have no sleeping accommodation.

Boats between 26 and 40 feet have been required to carry 12 flares and these too must now meet the four-year life span requirement.

Owners of boats over 26 feet who have made do with approved lifebuoys 20 inches in diameter will now have to replace them with lifebuoys either 24 or 30 inches in diameter.

Boats more than 40 feet and not over 65 feet must now carry 12 flares, two Class B II fire extinquishers, as well as a manual or power-driven pump, and a fire axe.

Oliver Summers, national executive officer of the Canadian Power Squadron, welcomed the new regulations in spite of the cost.

"Drawing attention to the situation (in the case of emergencies) is a very important thing," he says. "Small boats often get into trouble and cannot draw attention."

Such regulations, he said, will help cut the high costs of marine search and rescue services, which must be paid by all taxpayers, whether boaters or not.

While supporting any regulations promoting safety, Gerry Davis, commander of the Victoria Power Squadron, says the six-flare requirement will mean a financial hardship for some owners, especially if the devices must be replaced every four years.

TORONTO STOCK EXCHANGE TRADING

Distributed by CP
Toronto Stock Exchange—Dec 21
Quotations in cents unless marked $. z—Odd lot. xd—Ex-dividend, xr—Ex-rights. xw—Ex-warrants. Net change is from previous board-lot closing sale.

Stock	Sales A	Sales and B	High	Low	1:40 p.m.	Net Ch'ge
A.G.F.M	1300	275	270	270		
Abacus	5519	415	400	415		+15
Abitibi	4680	$18⅞	18⅜	18⅜		— ½
Abitbi 10	z84	$54	53⅞	53⅞		
Advocate	1000	265	265	265		
Afton Min	100	$12⅛	12⅛	12⅛		
Aghico E	736	$6	6	6		
Agra Ind A	300	$6¾	6¾	6¾		
Albany	21200	58	51	58		+ 8
Alt Energy	10675	$19¾	19¼	19⅜		+ ¼
Alta Gas A	5752	$15⅜	15⅛	15⅜		+ ⅜
Alta G Cp	z10	$74	74	74		
Alta G F	610	$28	27⅞	28		+ ⅜
Alta G 9.76	570	$27¾	27⅝	27⅝		
Alta G 6⅜	1670	$24	23⅞	23⅞		
Alcan	5490	$40	39¾	39¾		— ⅛
Algo Cent	100	$20½	20½	20½		+ ½
Algoma St	2097	$26¾	26¼	26¾		+ ⅜
Algon pr	100	$6½	6½	6½		+ ½
All-Can B	1000	$5¼	5¼	5¼		+ ⅛
Allarco Dv	200	$35¾	35¼	35¾		+ ¼
Alumin 4 pr	500	$16⅜	16⅜	16⅜		
Alum 3rd p	300	$28¼	27⅞	27⅞		— ⅜
Am Bonza	9300	$35½	34⅝	35⅛		+ ⅜
Am Larder	2000	28	28	28		+ 1
Am Eagle	3400	220	216	220		
Am Leduc	10500	29	28	29		+ 2
Andres W A	500	$12⅛	12	12⅛		+ ¼
Andres W B	400	$12	12	12		+ ⅛
Ang CT 265	100	$31	31	31		+ ⅞
Ang U Dev	2100	330	315	330		+10
Aquitaine	655	$20¾	20⅜	20¾		— ⅛
Argosy	8666	16	14	16		
Argus C pr	150	$14½	14½	14½		
Asamera	7350	$18¾	18½	18⅝		+ ¼
Asbestos	400	$45½	45⅛	45¼		
Asoc Porc	530	110	110	110		— 3
Atco A	200	$17	16¾	17		+ ⅛
Atlas Yk	2500	33½	33½	33½		— ½
Ato Hard A	400	$20	20	20		
BC Sugar A	700	$29½	29½	29½		
BP Can	2408	$20	19½	19⅞		+ ⅜
Banister C	1903	$9⅛	9	9⅛		+ ⅛
Bank BC	z2	$38	38	38		
Bank Mtl	6837	$25½	25¼	25⅜		— ⅛
Bank N S	4323	$23¼	23⅛	23¼		— ⅜
Bankeno	5400	210	200	210		+10
B Cdn Nat	500	$15⅞	15¾	15¾		— ¼
Bathrst p	200	$13½	13½	13½		— ¼
Baton B	25700	13	12¾	13		+ ½
Bay Mills	100	$15	15	15		+ ¼
Belding A	100	400	400	400		+25
Bell Canad	5779	$65⅜	64¾	65¼		+ ⅜
Bell A pr	z16	$64	64	64		
Bell B pr	100	$65⅜	65⅜	65⅜		+1½
Bell D pr	z50	$65	65	65		
Bell 1.96	1750	$27⅝	27½	27½		— ½
Beth Cop A	z50	$15⅛	15⅛	15⅛		
Black P A	500	$15¼	15¼	15¼		— ¼
Block Bros	z1	$6¾	6¾	6¾		
Bombr	z40	$10½	10	10½		
Border C	200	310	310	310		
Bow Valy	5900	$21½	21⅛	21⅛		— ⅛
Bow m pr	z50	$42	42	42		
Bralor Res	4075	$8	7⅞	8		+ ⅛
Bramalea	300	$12⅞	12⅞	12⅞		— ¼
Brameda	8408	180	180	180		
Brascan A	7560	$16⅛	16	16		— ¼
Brscn 8½	100	$27¼	27¼	27¼		
Brenda M	200	$13½	13½	13½		+ ¼
Bright A	z50	$16⅛	16⅛	16⅛		
Brinco	5525	$7¼	6¾	7¼		+ ⅜
BCFP	600	$17½	17	17¼		
BCFP pr	150	$39	39	39		— ½
BC Phone	982	$17⅛	16⅞	17⅛		+ ⅛
BCPh 4¼ p	100	$58	58	58		— 2
BCPh 1956	280	$54¼	54¼	54¼		
BCPh 6.80	400	$21½	21½	21½		+ ½
BCP 10.16 p	z80	$27⅜	27⅜	27⅜		
Broul Reef	600	33	33	33		
Brunswk	400	$5½	5⅜	5½		
Budd Auto	600	$9⅝	9⅝	9⅝		
C						
CAE A	525	$19¾	19½	19¾		+ ¼
Cad Frv	1000	$9¾	9¾	9¾		
Cal Pow A	5378	$40¼	39¾	40		+ ⅛
Cal P 4½ p	100	$59¼	59¼	59¼		—2¾
Cal P 2.36	200	$28½	28	28½		+ ½
Calvert	800	44	44	44		+ 1
Cam Mine	2000	26	26	26		+ 1
Camflo	500	$13⅝	13⅜	13⅜		— ⅛
C Chib A	7100	$5⅛	485	5⅛		+ ⅛
Camp RL	100	$36½	36½	36½		— ½
Can Cem A	1200	$12½	12⅜	12⅜		— ⅜
CDC pr B	275	$105	104¾	104¾		
Can Malt A	100	$31⅞	31⅞	31⅞		+ ¼
C Nor West	3200	$10	10	10		+ ⅛
Can Perm	503	$17	17	17		
C Perm 3¾	100	$24⅛	24⅛	24⅛		
CS Pete	7600	$5¼	5	5⅛		+ ⅛
Can Trust A	374	$24¾	24¼	24¾		+ ¾
C Trust 7¼	144	$21	21	21		
C Tung	z87	$22⅞	22⅞	22⅞		
C Cable w	3000	43	43	43		+ 3
Cdn Cel	700	$8⅜	8¼	8⅜		+ ¼
CC Man A	907	$25½	25½	25½		
C Curtis	500	67	67	67		
C Hidrogas	600	400	400	400		
C Homestd	3400	$9⅝	9½	9½		
Cl Bk Com	3917	$29	28⅞	28⅞		
CIL	241	$20½	20½	20½		— ¼
Cl Powr A	1500	170	170	170		+20
C Marconi	2200	$8½	8½	8½		+ ¼
C Merrill	1100	$20½	20½	20½		— ⅛
CNat R	1200	325	320	320		— 5
CP Inve	400	$23¾	23½	23¾		+ ⅛
CP Ltd	9280	$24	23¾	23¾		— ⅛
C Reserve	12500	$14	13¾	14		+ ¼
Cdn Sup O	5250	$73½	72¾	73½		+1¾
Cdn Tire	120	$23½	23½	23½		+ ½
Cdn Tire A	1192	$24¾	24¾	24¾		+ ¼
C Utilties	327	$16⅛	16	16		— ⅛
C Util 9.24	200	527	27	27		— ⅜
Candel Oil	500	$25	25	25		
Canrav	z6	170	170	170		
Canron A	400	$27	27	27		
Cara	205	$7⅞	7⅞	7⅞		+ ⅛
Carl OK	3905	450	440	440		— 5
Carma A	800	$9⅝	9⅝	9⅝		+ ⅛
Celanese	1050	360	355	355		+ 5
Cent Pat	800	135	135	135		
Centurion	100	400	400	400		+20
Charter Ol	5600	210	205	210		+ 5
Chib M	1000	31	31	31		— 2
Chieftan D	1600	$27⅜	26¾	27⅜		+ ¾
Chrysler	2625	$10⅛	10	10⅛		+ ¼
CHUM B	300	$12¼	11¾	12¼		
Coch Will	2000	52	52	52		+ 1
Comb Met	29722	39½	37	39		+ 3
Cominco	2330	$31⅛	31	31⅛		+ ⅛
Cominco A	200	$27¼	27¼	27¼		— ¼
C Holiday I	2100	$7⅝	7½	7⅝		+ ⅜
CHIns A p	1200	$24¾	24¾	24¾		— ⅛
Conuco Ltd	650	$5½	5¼	5½		+ ⅛
Con Bath A	1067	$13¼	13¼	13¼		
Con Fardy	4840	290	275	286		+16
C Durham	15800	132	125	132		+ 5
Cons Prof	2382	23	23	23		
Con Distrb	71270	$16⅞	15⅞	16⅞		+ 1
Cons Gas	6020	$18⅜	18	18¼		+ ⅛
Conwest	1200	$5⅝	5½	5½		— ⅛
Cop Fields	133	375	375	375		
Coseka R	11525	$5½	5⅜	5½		+ ⅛
Costain Ltd	z1	$11¾	11¾	11¾		
Craigmt	100	$5⅝	5⅝	5⅝		+ ¼
Crestbrk	1850	$9⅝	9⅝	9⅝		+ ⅛
Crwn Life	442	$59½	58¾	59½		+1½
Crush Intl	500	$11⅛	11⅛	11⅛		
Cuvier M	2500	40	39	40		+ 1
Cyprus	100	$9⅞	9⅞	9⅞		
Czar Res	19750	$8⅛	7⅞	7⅞		— ¼
D to G						
DRG Ltd A	200	$5⅝	5⅝	5⅝		+ ⅛
Daon Dev	410	$14	14	14		+ ¼
Daon 8% p	8100	$8⅝	8⅝	8⅝		
D Eldona	64266	124	107	121		+13
Denison	7570	$74	72½	72½		+ ½
Dicknsn	5740	$6⅛	6	6		
Digitech	800	225	225	225		— 5
Doman I	2200	$7	6⅞	7		+ ⅛
Dome Mine	275	$87	87	87		— 1
Dome Pete	14996	$95¼	92¾	95		+2¼
D Bridge	272	$29½	29½	29½		+ ¼
DExplor	1500	18	18	18		+ 1
Dofasco A	500	$30¾	30¾	30¾		— ¼
Dom Store	1125	$16¾	16½	16½		— ¼
D Textile A	595	$11⅝	11⅝	11⅝		— 1
Domtar	3907	$24⅞	23⅞	24¾		+ ⅞
Dunde Pal	1000	32	32	32		—1½
Du Pont	200	$15⅞	15½	15½		+ ⅛
Dylex L A	100	$13½	13½	13½		+ ¼
Dynamar	5167	145	137	145		+ 8
E-L Fin	2100	13	13	13		+ ½
E-L Fin w	5372	110	100	101		— 9
East Mal	3436	200	198	198		+ 3
East Sul A	500	170	170	170		
Ego Res	2825	$5⅝	5⅛	5¼		+ ⅛
Elhm A	1000	400	380	400		+20
Emco	100	$7¾	7¾	7¾		— ¼
Emco w	300	215	215	215		+10
Falcon C	1840	$6½	6⅜	6⅜		— ⅛
Fibrg Nik A	1281	$30⅞	30	30⅛		+ ⅜
Fireco SA	500	300	300	300		
F City F wt	100	345	345	345		—30
F Cty Tr C	3100	$8	8	8		
Ford Cnda	125	$68½	68½	68½		
Francana	500	$11	11	11		
Fraser A	200	$13½	13½	13½		— ¼
Fruehauf	4400	$9⅝	9¼	9⅝		— ⅛
G M Res	z116	350	350	350		
Gallaco A	100	$8⅜	8⅜	8⅜		— ⅜
GMC	135	$64½	64½	64½		— ¼
Genstar L	2250	$35⅛	35⅛	35¼		
Giant Yk	500	$11⅛	11⅛	11¼		
Gibraltar	2700	$5¾	5⅝	5¾		+ ⅛
Goldund M	7590	54	53	53		+ 1
Gratt G	100	$35	35	35		+ ¼
Granduc	4300	70	64	70		+ 9
Gt Oil Sds	3000	$9½	9½	9½		
GL Paper	100	$38½	38½	38½		
GL Pap w	700	$7¾	7⅝	7⅝		— ⅛
GN Fin	z40	156	156	156		
Greyhnd C	2600	325	305	325		+25
Greyhnd	1353	$19½	19½	19½		
Guar Tr p	500	$20⅜	20⅜	20⅜		+ ⅛
Gulf Can	6707	$36⅞	36⅛	36⅞		+ ¾
Gulfstrem	9362	41½	40	40½		+ ½
H to L						
Hardee	z55	70	70	70		
Hard Crp A	400	290	290	290		
Harlequin	3225	$14⅝	14⅜	14½		
Hatleigh A	400	$6	6	6		+ ¼
Hatleigh B	1300	$6⅛	6	6⅛		+ ⅛
Hawker A	2420	$8½	8½	8½		
Hayes D A	525	$10	9⅝	10		+ ½
Highmont	1700	169	169	169		+ 4
Holinger A	966	$38½	38½	38½		— ¼
Home A	3819	$45½	44¾	45½		+ ⅜
Hud Bay A	8550	$19¼	19¼	19¼		
H Bay Co	9348	$20¼	20	20		
HB Oil Gas	9073	$51	50½	50½		— ¾
Husky Oil	3400	$43¼	43	43¼		+ ¾
Hydra Ex	2193	38	38	38		
IAC	5350	$17⅞	17⅜	17⅞		+ ¼
IU Intl	1090	$12¼	12⅛	12⅛		
Imasco A	555	$39½	39⅜	39⅜		+ ⅛
Imp Gen	800	22	21¾	22		
Imp Oil A	50385	24	23⅝	24		+ ⅜
INCO A	72904	$17⅞	17½	17⅝		— ⅛
INCO B	150	$17½	17½	17½		
Inco 7.85	z2	$24¼	24¼	24¼		
Indal	1200	$12¾	12⅝	12¾		+ ⅛
Inland Gas	710	$11	10⅞	10⅞		
Inter-City	2505	$7⅞	7¾	7⅞		
Inter C B w	300	$5⅛	5	5⅛		+22
IBM	291	$337	335	335		
P to S						
Inf Mogul	1200	$5⅜	5⅜	5⅜		
Int Pipe A	4663	$16⅛	15⅞	15⅞		— ⅛
Ipsco	18373	$20⅛	19⅝	19⅝		— ⅜
Irwin T A	1150	390	385	390		+15
ISO	600	185	180	180		— 4
Ivaco A	2100	$11½	11½	11½		+ ½
J Q Res	500	61	61	61		
Jannock A	3000	$20½	20¼	20½		
Jannock B	825	$20½	20¼	20½		+ ½
Jannock B	255	$14½	14¼	14¼		+ ¼
Jannock w	3812	$11½	11½	11½		
Joutel	54460	29	24½	26		+ 3
K-Tel Intl	100	470	470	470		— 5
Kaiser Re	1633	$16⅜	16⅛	16¼		+ ⅛
Kam Kotia	6125	460	435	460		+30
Kaps Tran	32100	122	110	122		+14
Keeprite B	800	$11½	11¼	11¼		— ½
Kerr A A	520	$11½	11⅜	11½		+ ¼
La Luz	500	$8½	8½	8½		
Labatt A	2635	$19¾	19⅝	19¾		— ¼
Lab Min	125	$38⅞	38⅞	38⅞		+ ⅜
Lacana	2100	$5⅞	5¾	5¾		— ⅛
Lacana w	1000	430	415	430		+20
Laidlaw A	100	$17¾	17¾	17¾		+ ¼
Ldl 9¾	900	$11½	11½	11½		
LOnt Cem	2000	$5	5	5		
L Shore	862	261	261	261		
Laurasia	4000	28	28	28		
Lau Fin	1600	$9⅞	9⅞	9⅞		
Leigh Inst	100	$7¾	7¾	7¾		
L.L. Lac	1592	250	250	250		+ 1
Lob Co A	200	460	460	460		
Lob Co B	252	425	425	425		
Lochiel	4500	280	275	280		+15
Loeb M	200	$8⅛	8⅛	8⅛		— ⅜
M to O						
Micc 8 p	305	$24¾	24¾	24¾		
MPG Inv	600	$7	7	7		
Maclarn A	100	$45	45	45		— ⅛
Maclarn B	100	$45	45	45		— 1
MB Ltd	3703	$21⅞	21¾	21⅞		+ ⅛
Madsen	z200	79	79	79		
Magna A	3863	$13½	13⅜	13½		
Magna B	320	$14⅜	14⅜	14⅜		— ⅛
Magnetcs	2600	140	140	140		— 1
Maistc Wil	300	260	260	260		—20
Maplex M	z16	$8	8	8		
Mar T 9 40	z50	$11⅛	11⅛	11⅛		
Markel F	400	$5⅞	5¾	5⅞		+ ¼
Mass Fer	13412	$10⅞	10¼	10¾		+ ⅛
Mas F A	2000	$17¼	17	17¼		+ ½
Mas F B	1500	$17¼	17	17		+ ⅛
Matgmi A	3850	$15¾	15¾	15¾		+ ⅛
Mc Intyre	350	$24	24	24		
McLaghlin	700	$7⅜	7	7⅜		+ ½
McLghl 9 p	400	$18½	18½	18½		+ ½
McLghl w	1750	350	350	350		+20
Melcor	1850	$12¼	12⅛	12¼		+ ¼
Mentor	200	290	290	290		— 5
Mercantil	1700	$14¼	14	14		
Merland E	2900	$9	9	9		+ ⅛
Mex LP	160	200	200	200		—25
Minrl Res	240	170	170	170		
Molson A	2300	$24⅜	24	24⅜		+ ⅜
Molson B	1100	$22¼	21½	22¼		+ 1
Monarc W	300	125	125	125		— 5
Mtl Trust	500	$19¾	19¾	19¾		
Moore	6727	$32⅞	32⅜	32¾		— ⅛
Multi Acc	2300	$7	7	7		
Murphy	950	$11½	11⅜	11⅜		— ⅛
Nat Drug	300	$12¼	12¼	12¼		+ ¼
Nat Drug p	300	$12½	12½	12½		+ ⅞
Nat Pete	5800	65	61	64		+ 6
Nat Sea A	1325	$18¾	18¼	18¾		
Nat Trust	400	$20½	20¼	20¼		— ¼
Nemco	6300	265	260	265		+10
Neomar	2200	138	137	137		+ 2
NB Tel	609	$21½	21½	21½		+ ⅛
N Goldvue	1000	12	12	12		
N Senator	2280	9	9	9		
N York Oil	9600	265	255	265		+10
Nfld L P A	200	$18½	18½	18½		+ ⅛
Nfld Tel	300	$10⅜	10⅜	10⅜		— ⅛
Nick Rim	2000	15	15	15		
Noranda A	8497	$36⅞	36½	36⅞		+ ½
Noranda B	200	$36½	36½	36½		
Norcen	22058	$17¾	17½	17⅝		
Nordair A	3000	$12⅞	12⅞	12⅞		+ ⅜
Normick P	1200	$5¾	5⅝	5⅝		— ⅛
NC Oils	700	$10½	10½	10½		
Nor Tel	3608	$37	36⅝	36⅝		— ¼
NTecm B w	410	$15¾	15¾	15¾		— ¼
Northgat	4500	$6¼	6	6¼		+ ¼
Northld	3000	14½	14½	14½		— ½
NS Savngs	z25	$12¼	12¼	12¼		
Nowsco W	2600	$19½	19¼	19½		— ⅜
Nu-Wst A	7350	$14⅛	14	14		— ⅛
Nu-Wst p	400	$18⅛	18⅛	18⅛		— ¼
Nu-Wst B	z10	$19⅞	19⅞	19⅞		
Nufort Res	2500	18	18	18		+1½
Numac	5260	$29½	29	29½		+ 1
Oakwood P	13800	460	445	460		+10
Obrien	2125	156	150	156		+ 4
Ocelot B	3400	$14⅜	14⅛	14⅜		+ ¼
Orchan A	8600	$5⅞	5⅞	5⅞		+ ⅛
Oshawa A	875	$7⅜	7⅜	7⅜		
Osisko	1000	22½	22½	22½		
P to S						
Pac Pete	2417	$61⅜	61¼	61⅜		+ ⅛
Page Pet	4500	$8	7¾	7¾		— ¼
Page Pet 7	300	$12	12	12		
Pamour A	275	$6⅛	6⅛	6⅛		+ ⅛
PanCan P	900	$37	37	37		
Pango Gld	1100	43	43	43		+ 1
Patino N V	1637	$20⅛	20⅛	20⅛		
Pembina	2100	$7¾	7⅝	7¾		
Pennant	92300	143	134	139		+ 6
Penningtn	120	$14⅛	14⅛	14⅛		+ ⅛
P Dept S	6610	$6⅝	6⅝	6⅝		
P Jewl A	3900	$13	13	13		+ ¼
Petrofina	625	$22¼	22¼	22¼		
Petrol	500	405	405	405		+ 5
Pevto Oils	400	$9	8⅞	8⅞		
Pine Point	1000	$22⅜	22¼	22⅜		+ ¼
Place G	12300	213	203	213		+13
Placer	200	$26	26	26		+ ½
Pominex	2000	65	65	65		
Ponder	1000	230	230	230		
Pop Shops	9953	385	370	385		+10
Pow Corp A	550	$23⅞	23⅞	23⅞		
Precamb	1300	270	270	270		+ 5
Pre Cable	100	$9⅞	9⅞	9⅞		+ ¼
Preston	100	$18⅛	18⅛	18⅛		+ ⅛
Provigo	850	$20	19½	20		
Prov B Can	750	$15¼	15½	15¾		+ ⅛
QMG	181625	112	100	110		+17
Qasar Pet	2100	$11	10⅞	10⅞		— ⅛
Que Sturg	z22	118	118	118		
Ranger	1750	$15⅞	15½	15⅞		+ ⅜
Ravrock	300	182	182	182		
Realty C w	z1000	2	2	2		
Redpath A	300	$15¾	15¾	15¾		
Redstone	10000	47½	44½	47½		+2½
Reed Pap A	300	$9⅜	9¼	9¼		
R Sth A	200	$10⅜	10⅜	10⅜		
Reichhold	900	$9⅝	9⅝	9⅝		— ⅛
Reich 7¼ p	340	$12¾	12¾	12¾		— ⅛
Reitman A	500	$17¼	17¼	17¼		
Res Servic	2900	250	245	250		+ 5
Revrlu Prp	1325	145	140	145		+ 5
Rileys D	z25	110	110	110		
Rio Algom	482	$33¼	33¼	33¼		— ¼
R Little	740	235	235	235		+ 7
R Little A	100	270	270	270		+45
Roman	2590	$27½	27	27½		+ ½
Ronyx Cor	2800	274	270	274		+13
Rothm 2p	100	$18½	18½	18½		+ ¼
Royal Bnk	6025	$37½	37⅜	37½		
Royal Tr A	1220	$5¼	475	475		—15
Ry Trust Co	10769	$13¾	13½	13½		— ⅛
Russel H	600	$12⅞	12⅞	12⅞		— ⅛
St Fabien	1000	10	10	10		
Sceptre	18800	$8¼	8⅛	8¼		+ ¼
Schneid p B	300	$12½	12½	12½		— ¼
Scintrex	500	310	310	310		— 5
Scot Lasal	600	200	200	200		
Scot Paper	200	$10½	10½	10½		— ¼
Scot York	1000	$6¼	6⅛	6¼		+ ⅛
Scurry Rn	200	$26	26	26		
Seagram	3730	$32⅛	31¾	32⅛		+ ⅜
Selkirk A	200	$17⅜	17½	17½		+ ½
Shaw Pipe	300	$10½	10½	10½		+ ¼
Shell Can	3857	$16	15¾	16		+ ¼
Sherritt A	6420	$7⅞	7¾	7⅞		+ ⅛
Siebens	2745	$38⅝	38⅛	38⅝		
Sigma	100	$36	36	36		— ½
Silverwd A	500	$9	9	9		
Simco Eri	8700	325	320	320		+ 5
Simpsons	59120	265	240	240		—25
Simpsn S A	4135	$7¼	7¼	7¼		
Simpsn S B	7337	$7¾	7⅝	7¾		+ ⅛
Simp u	446050	$7¾	7⅝	7⅝		— ¼
Skye Res	900	$7½	7⅜	7⅜		+ ⅛
Slater Stl	400	$12⅞	12¾	12⅞		+ ⅛
Slater B pr	250	$14¾	14¾	14¾		
Slater 6 pr	200	$15½	15½	15½		
Sogepef	2000	111	111	111		+ 1
Spar Aero	300	$8⅞	8⅞	8⅞		+ ⅜
Spooner	5700	55	53	53		
St Brodcst	600	$11⅛	11⅛	11⅛		
Stelco A	6392	$27⅞	27⅝	27¾		
Steep R	245	355	355	355		
Steetlev I	100	$19	19	19		
Steinbg Inc	200	$20½	20½	20½		— ¼
Sud Cont	4500	37	37	37		
Sulivan A	2350	178	176	176		— 2
Surpass C	300	$8	8	8		+ ⅛
T to Z						
Tara	1000	$12⅜	12⅜	12⅜		
Teck Cor A	1550	$9½	9⅜	9½		+ ⅛
Teck Cor B	298	$9¼	9¼	9¼		— ⅛
Tel Metr B	200	$15¼	15¼	15¼		+ ½
Teledyne	100	$7¼	7¼	7¼		— ⅛
Tex Can	1585	$50	50	50		+ ½
Txsglf	2950	$22⅜	22	22⅜		+ ⅜
Thom N A	170	$15¾	15¾	15¾		— ¼
Tombill	3000	53	53	53		— 1
Toromont	2100	410	400	410		+10
Tor Dm Bk	3175	$21¾	21⅜	21¾		
Tor Sun	100	$13⅝	13⅝	13⅝		— ⅛
Torstar B	4560	$18	18	18		
Total Pet	15860	$17⅜	16¾	17⅜		+ ⅞
Totl Pet w	13300	$9¼	8⅞	9¼		+ ⅜
Traders A	7086	$16½	16	16		— ⅛
Trade 71 p	260	$44⅞	44⅞	44⅞		
Trader 69 w	100	375	375	375		+30
Tr Can Res	24700	182	175	179		+10
Trns Mt A	998	$8⅜	8⅜	8⅜		
Transair	600	180	180	180		
Tr Can PL	7080	$17⅝	17⅜	17½		— ⅛
Trimac A	600	$24

GRAIN

WEDNESDAY

WINNIPEG
(Quotations in metric tons)

	Open	High	Low	Close	Tues.
Flax					
Dec	275.00	278.10	275.00	276.50	277.00
May	285.50	286.90	285.50	286.00	286.50
Jly	285.00	286.00	285.00	285.00	286.00
Rapeseed Vancouver					
Jan	308.50	309.00	308.50	308.50	310.80
Mar	307.00	308.00	306.30	307.50	308.00
Jun	302.00	304.00	302.00	303.80	304.00
Barley					
Dec	74.50	74.60	74.50	74.50	74.50
Mar	76.20	76.40	76.00	76.30	76.20
May	76.50	76.70	76.30	76.60	76.50
Oats					
Dec	89.80	89.80	89.60	89.80	89.70
Mar	81.80	82.30	81.60	82.20	81.70
May	79.70	80.00	79.20	79.70	79.40
Feed Wheat					
Dec	108.00	109.40	108.00	108.70	108.50
Mar	98.80	99.30	98.60	99.30	99.40
May	95.00	95.20	95.00	95.20	94.80
Rye					
Dec	—	—	—	91.00	93.40
May	100.00	100.00	98.00	98.00	99.90
Jly	—	—	—	100.00	102.70

CHICAGO

	Open	High	Low	Close	Ch'ge
Wheat (U.S.)					
Mar	3.44½	3.44½	3.41½	3.42	—.04¼
May	3.35	3.35	3.32½	3.33	—.04¼
Jul	3.22½	3.23	3.20	3.21¼	—.02¼
Corn					
Mar	2.32½	2.32¾	2.31¼	2.31½	—.01½
May	2.41	2.41¼	2.40	2.40	—.01½
Jul	2.46¾	2.47¼	2.45½	2.45¾	—.01½
Oats					
Mar	1.39	1.39	1.35	1.36¼	—.03¼
May	1.46½	1.46½	1.43¼	1.43½	—.03¼
Jul	1.51¼	1.51¼	1.48¼	1.49	—.03¼
Soybeans					
Jan	6.97	7.06	6.96	6.96½	—.06
Mar	7.11	7.20	7.10	7.10¼	—.06
May	7.20	7.27	7.19	7.19¼	—.05¼
Soybean Oil					
Jan		25.85	25.40	25.62	—.15
Mar		25.90	25.40	25.62	—.10
May		25.70	25.15	25.47	
Soybean Meal					
Jan		196.80	195.00	195.10	—2.10
Mar		196.00	194.00	194.50	—1.50
May		193.50	192.00	192.50	—1.00

MOST ACTIVE

WEDNESDAY

TORONTO

Stock	Sales	High	Low	Close	Ch'ge
Simp un	1165500	$7⅞	7½	7⅞	+ ⅛
Simpsons	242356	285	250	265	—510
Simp Sr B	120469	$8¼	7½	7⅝	— ⅝
Westcst Tr	65065	$11¾	11½	11⅝	+ ⅛
C Int PowA	51000	175	150	150	—25
Mines and oils					
Bankeno	131700	208	197	200	—7
QMG Hldg	107900	98	90	93	
Pennant R	100866	135	121	133	+10
Comb Metl	73000	40	36	36	—3
Gulfstrm	68028	41	37½	40	+3
Trinity R	111787	495	460	495	+45
Ulster Pet	88134	187	166	178	+14
Czar Res	87300	$8⅛	7⅝	8⅛	+ ⅝

BOX SCORE

	Wed.	Tues.
Issues traded	724	672
Advances	266	228
Declines	204	198
Unchanged	254	246

NEW YORK

Stock	Sales	Close	Ch'ge
SearsRoeb	376200	20⅛	— ½
PubSvc EG	276400	20⅜	— ⅜
IBM	263200	284⅜	+ 1½
AmEl Pw	262100	21⅛	— ⅜
Phelps Dod	226200	21	— ¼
UV Ind	217300	22⅝	+ ⅝
Gen Motors	216400	54⅜	— ¼
Boeing	215600	71¼	+2¼
AmTT	213500	60⅞	+ ⅞
Va ElPow	212500	13¼	— ⅛
Southern Co	189200	13¼	
AtlRichfl	180300	56¼	— ⅜
Texaco Inc	176000	23¾	+ ¼

BOX SCORE

	Wed.	Tues.
Issues traded	1951	1930
Advances	815	816
Declines	668	642
Unchanged	468	472

BONDS

TORONTO (CP) — Prices were generally lower in active trading on the Canadian bond market Wednesday. The short end of the market was off 10 cents. Mid-, long-term, and provincial-issues declined one-eighth of a point. Corporate issues were unchanged. Day-to-day money was available at 10½ per cent.

OPTIONS

WEDNESDAY

Closing prices of all traded options. Sales unit is 100 shares. (Trans-Canada options combine Montreal and Toronto exchange option trading):

Options		Vol	Int	Last	Close
Abitibi	Fb 15	32	582	$3¾	$18⅞
Abitibi	Fb 17½	51	797	$2⅜	$18⅞
Abitibi	Fb 20	10	544	100	$18⅞
Abitibi	My 17½	11	340	$3	$18⅞
Abitibi	My 20	25	229	145	$18⅞
Abitibi	Ag 17½	2	20	$3¾	$18⅞
Alcan	Fb 32½	5	97	$7⅜	$39⅞
Alcan	Fb 35	10	123	$5	$39⅞
Alcan	My 40	2	228	$3	$39⅞
Alcan	Ag 40	1	55	$4⅜	$39⅞
Asama	Ja 12½	5	196	$6	$18⅜
Asama	Ja 15	40	402	$4	$18⅜
Asama	Ja 17½	68	877	170	$18⅜
Asama	Ja 20	78	1298	65	$18⅜
Asama	Ja 22½	60	1079	30	$18⅜
Asama	Ja 25	2	282	10	$18⅜
Asama	Ap 15	5	156	$5	$18⅜
Asama	Ap 20	48	877	$2⅜	$18⅜
Asama	Ap 22½	24	451	190	$18⅜
Asama	Ap 25	16	458	135	$18⅜
Asama	Jy 17½	3	141	$4¾	$18⅜
Asama	Jy 20	10	244	$3⅜	$18⅜
Bell Can	My 60	1	31	$5¼	$64¼
Bell Can	My 65	10	113	170	$64¼
Brscn A	My 17½	55	1096	95	$16¼
Brscn A	Ag 17½	6	54	135	$16¼
Bk Mtl	Fb 25	5	1934	110	$25⅝
Bk Mtl	Fb 27½	1	1	25	$25⅝
Bk Mtl	My 25	13	1334	195	$25⅝
Bk Mtl	My 27½	7	27	25	$25⅝
CP Ltd	Fb 22½	10	469	170	$23⅞
CP Ltd	Fb 25	12	683	60	$23⅞
CP Ltd	My 25	10	446	150	$23⅞
Dom M	Ja 95	5	8	$2	$88
Dom M	Ja 100	3	7	100	$88
Dom M	Jy 80	1	3	$18	$88
D Pete	Ja 60	2	91	$32	$92¼
D Pete	Ja 70	7	188	$22	$92¼
D Pete	Ja 75	12	83	$19¼	$92¼
D Pete	Ja 80	14	178	$13¼	$92¼
D Pete	Ja 85	47	161	$9	$92¼
D Pete	Ja 90	77	233	$5	$92¼
D Pete	Ja 95	13	97	$3	$92¼
D Pete	Ja 100	50	162	180	$92¼
D Pete	Ja 110	5	134	50	$92¼
D Pete	Ap 70	3	111	$25½	$92¼
D Pete	Ap 75	4	44	$20¾	$92¼
D Pete	Ap 80	8	53	$17½	$92¼
D Pete	Ap 85	1	39	$14	$92¼
D Pete	Ap 90	2	39	$11	$92¼
D Pete	Ap 95	1	50	$9	$92¼
D Pete	Ap 100	78	133	$6½	$92¼
D Pete	Ap 110	6	85	$3½	$92¼
D Pete	Jy 75	8	50	$26	$92¼
D Pete	Jy 85	6	39	$19½	$92¼
D Pete	Jy 90	7	39	$16	$92¼
Gulf C	Fb 30	2	23	$6⅜	$36⅛
Gulf C	Fb 35	4	186	195	$36⅛
Gulf C	My 35	3	67	$2¾	$36⅛
Husky	Ja 50	20	205	30	$42½
IOil A	Fb 20	2	628	$3¾	$23¾
IOil A	Fb 22½	45	862	175	$23¾
IOil A	Fb 25	44	806	65	$23¾
IOil A	My 22½	20	579	$2⅝	$23¾
IOil A	My 25	11	549	150	$23¾
Labat A	Ap 20	2	12	140	$20
Labat A	Ap 22½	5	57	55	$20
MB Ltd	Fb 20	10	303	$2¼	$21¾
MB Ltd	Fb 25	20	489	30	$21¾
MB Ltd	My 20	5	156	$3¼	$21¾
MB Ltd	My 25	10	334	110	$21¾
Mas F	Fb 10	21	48	150	$10⅝
Mas F	Fb 12½	7	206	40	$10⅝
Mas F	Fb 15	5	292	10	$10⅝
Mas F	My 10	8	116	$2⅛	$10⅝
Mas F	My 12½	4	280	85	$10⅝
Mas F	My 15	10	226	25	$10⅝
INCO A	Fb 17½	5	414	165	$17¾
INCO A	Fb 20	53	1431	70	$17¾
INCO A	Fb 22½	8	835	25	$17¾
INCO A	My 17½	21	299	$2⅝	$17¾
INCO A	My 20	40	556	145	$17¾
INCO A	My 22½	35	258	85	$17¾
INCO A	Ag 17½	14	240	$3¼	$17¾
Norcn	Fb 15	2	1069	$3⅜	$17⅝
Norcn	Fb 17½	195	5189	155	$17⅝
Norcn	Fb 20	51	2307	75	$17⅝
Norcn	My 15	5	490	$3⅞	$17⅝
Norcn	My 17½	47	1527	$2⅜	$17⅝
Norcn	My 20	15	539	125	$17⅝
Norcn	Ag 17½	103	337	$2⅞	$17⅝
Norcn	Ag 20	9	260	165	$17⅝
Noran A	Fb 32½	2	44	$4½	$36⅛
Noran A	Fb 35	78	277	$2⅞	$36⅛
Noran A	Fb 40	5	118	90	$36⅛
Noran A	My 35	5	228	$4¼	$36⅛
Nor Tel	Ja 30	2	14	$7¼	$36⅞
Nor Tel	Ja 32½	1	21	$5	$36⅞
Pac P	Fb 40	3	280	$21¼	$61¼
Pac P	Fb 45	258	413	$17	$61¼
Rov Bk	Ap 40	20	82	125	$37½
Shell C	My 15	10	216	195	$15¾
Shell C	Ag 17½	5	46	100	$15¾
Stlco A	Fb 27½	25	516	110	$27¾
Stlco A	My 27½	14	224	190	$27¾
Stlco A	Ag 25	1	25	$3⅞	$27¾
Stlco A	Ag 27½	5	27	$2¼	$27¾
Seagrm	Ja 30	5	165	$2	$31¾
Seagrm	Ja 32½	3	40	60	$31¾

Total volume 2301.
Total open interest 60207.

Commodities

WEDNESDAY

Copper, New York (per 100 lbs.)	Open	High	Low	Close	Ch'ge.
Dec	69.00	69.10	69.00	69.05	+0.15
Jan	69.10	69.30	69.00	69.15	+0.15
Feb	69.90	69.90	69.90	69.95	—
Silver, New York (per 100 oz.)					
Dec	600.00	601.80	599.50	598.80	—2.40
Jan	601.00	605.80	601.00	600.80	—2.90
Mar	608.00	611.00	607.00	607.50	—3.00
Lumber, Chicago (per 1,000 b.f.)					
Jan	224.50	228.50	224.10	227.10	+2.80
Mar	211.50	213.80	209.80	212.20	—
May	200.50	202.00	198.80	200.50	— .60
Plywood, Chicago (per 1,000 sq. ft.)					
Jan	211.40	212.40	209.90	212.20	+ .60
Mar	208.00	209.40	206.90	209.00	+ .40
May	206.50	206.70	205.00	206.30	—.20
Porkbellies, Chicago (per 100 lbs.)					
Feb	59.50	59.95	58.70	59.70	—.90
Mar	58.70	59.20	58.02	58.90	—1.12
May	60.02	60.05	58.90	59.55	—1.12
Gold, Chicago (per oz.)					
Dec	217.90	217.90	215.90	215.90	—5.00
Mar	222.50	222.50	219.40	219.60	—6.00
Jun	227.70	228.20	225.30	225.50	—5.80
Gold, Winnipeg (per oz.)	Open	High	Low	Close	Tues.
Jan	—	—	—	215.90a	220.10b
Apr	224.00	224.20b	221.70a	222.20	226.30a
Jly	230.00	230.00	227.80a	227.90b	232.50a

ALBERTA

Complete tabulation of Wednesday transactions. Quotations in cents unless marked $. Net change is from previous board-lot closing sale.

Stock	Sales	High	Low	Close	Ch'ge
Acroll	2312	110	110	110	+5
Barons	34500	12	12	12	—1
Bashaw	11000	11	10	11	
Cal West	7700	30	27	27	—3
Can Obas	2300	350	335	345	+15
Clearport	1200	380	370	370	—5
Cochrane	502	325	310	325	+25
Concept	5000	380	370	380	+10
Conventur	23150	$8½	7⅞	8½	+ ¼
Cultus Pac	1500	40	40	40	—2
Dixie	16000	20	20	20	—10
Flag	1000	55	55	55	
Flin Flon	7500	75	70	75	+5
Gold Lake	1000	130	130	130	—10
Gulch	1000	190	190	190	—25
Helgena	9000	130	115	130	+5
Highfield	400	300	300	300	—
Kinfla	19000	52			

MUTUALS

TORONTO (CP)—Recent prices of investment funds supplied by The Investment Funds Institute of Canada Wednesday. They are the net asset value per share or unit (NAVPS) last circulated by the fund in accordance with its pricing practice as contained in the prospectus of the fund. n—no sales charge. x—U.S. Fund. y—delayed NAVPS. xd—ex-dividend.

Institute Members		RoyFnd Inc	4.99
AGF Group		**Universal Group**	
Amer Grwth	5.35	Equity	11.14
Cdn Gs Egy	20.82	Income	5.00
Cdn Sec Gth	7.17	Internatnl	4.99
Cdn Trusteed	4.53	Resource	5.60
Corp Invest	6.46	**Non-Members**	
Corp Inv Stk	7.16	Assoc Inv	6.64
Gwth Equity	10.82	yBeaubran	4.78
Japan	15.99	**CSA Mgmt Gr**	
nMoney Mkt	10.00	Goldfund	4.37
Special	5.14	Goldtrust	2.76
All Canadian Grp		**Canagex Gr**	
Compound	7.04	yBond	9.47
Dividend	7.65	Fund	11.90
Northn Egy	4.57	Internatnl	9.32
Revenue Gth	4.22	yMortgage	10.15
4000	4.68	Capital Grth	13.05
Bolton Tremblay		xChase	6.21
xdCda Cumul	8.11	vnComCp Mtg	9.86
xdInternatl	8.13	**Desjardins Gr**	
Pld Resourcs	5.91	yCanadian	8.63
Taurus	8.91	yHypotheq	4.36
Calvin Bullock Gr		yInternatnl	9.97
Acrofund	1.51	yObligatns	5.08
Banner Fund	4.96	yQuebec	4.51
CIF	4.88	nySpec	7.20
Cambridge Group		**Dixon, Krog**	7.91
Intl Energy	2.97	Heritage	2.45
Intl Growth	5.02	Vanguard	7.91
Intl Income	3.87	yDomin Comp	9.26
Nat Res Gth	4.73	yDomin Equit	10.09
Univest	6.28	**Dreyfus Group**	
Growth	8.01	vxInc	12.13
Ciag Inv Group		vxInternatl	15.35
ynCo-opera	11.22	**ynDynamic**	11.26
ynLdmk GF	12.16	nExecutv Can	7.56
Confed Group		nExecutv Intl	1.46
Dolphin Eqty	6.28	xFid Trend	22.02
yDolphin Inc	5.02	nFst Cdn Mtg	10.29
Cundill Value	5.94	Fiscon Fund	5.94
Eaton-Bay Group		nHarvard	8.28
Commwth	19.99	**Industrial Gr**	
Dividend	5.07	Indust Amer	3.15
Growth	12.62	Indust Div	6.50
Income	4.47	Indust Eq	8.86
Internatnl	13.04	Indust Gth	5.79
Leverage	5.90	Indust Incm	10.50
Venture	5.76	Indust Pens	34.58
Viking	6.03	ynJns Heward	5.49
Guaranty Trust Gr		**Keystone Gr**	
ynInv Equity	8.74	Cus K-2	4.98
ynInv Income	4.28	Cus S-1	17.15
ynMortgage	9.95	Cus S-4	4.66
Guardian Group		Polaris	3.17
Enterprise	1.07	xLex Rsrch	14.53
GIS Comp	13.39	xManhatn	2.54
GIS Income	3.67	yMaritime Eq	2.84
yGwth Fnd	12.87	Marlborough	7.13
North Amer	5.14	**ynNA Trst BT**	9.82
Mutual Acu	6.93	**NW Group**	
Mutual Inc	5.65	Canadian	5.59
Sec Income	9.55	Equity	9.38
World Equity	7.67	xOne Wm St	14.48
Investors Group		xOppenhmr	5.83
yDividend	7.51	**Pemberton Gr**	
yGrowth	12.26	nPacific Div	6.81
yInternatnl	6.85	nPacific Ret	5.60
yJapan	15.97	nPacific US	5.36
yMortgage	4.88	**PHN Group**	
yMutual	5.83	yBond	10.28
yProvidt Stk	5.94	yCanadian	10.70
yRetiremnt	6.78	yDiv Income	10.93
Planned Invest Gr		Fund	20.02
Cda Cumul	8.11	yPooled	35.76
Pld Resourc	5.91	nyRRSP	15.82
Taurus	8.91	**PMF Managmnt**	
Pret et Revenu Gr		nPension Ahu	7.29
American	11.24	nXanadu Fnd	4.69
Canadien	7.67	nPutnam	10.72
Fonds H	4.92	**Sterling Group**	
Retraite	8.02	Equity	6.88
Principal Gr		yMortgage	5.01
Collective	8.53	xTech	8.08
Growth	5.87	Temple Gth	18.49
Venture	4.40	yTradex	14.63
Prudential Gr		**Trans Canada Gr**	
Growth	6.86	A	5.63
Income	5.21	B	59.85
Savings Invest Gr		C	11.45
American	11.24	**United Group**	
Canadian	7.67	yAccumula	4.52
H Fund	4.92	yAccumula R	5.87
Retiremnt	8.02	yAmerican	1.71
Scotiafund Gr		yCont Mortg	5.09
Scotiafund	1.09	yHorizon	3.04
Scotiafd Mtg	1.03	ySecurity	4.67
United Bond Share		yVenture	3.28
RoyFund	7.68	yVenture Ret	5.78
		Western Grth	5.71

NEW YORK

WEDNESDAY

Alcan	33½	Inland St	35¾
Alcoa	46½	IBM	284⅜
Ald Chem	29¼	Int Harv	33
Al-Chlm	30	INCO	14⅞
Am Air	13½	Int Paper	36½
Am Brnd	50¼	ITT	27
Am Bcast	34¾	Johns-Man	23
Am Can	35⅝	Kaiser Al	17½
Am El P	21⅛	Kennecott	20⅝
Am Motor	4⅝	Kraftco	44⅝
Am Tel T	60⅞	LTV	7⅛
Ampex	14⅞	Litton	19⅞
Asarco	13¾	Lockheed	19⅝
Ashland	50⅝	McD Doug	32⅝
Atl Rich	56¼	McLean	12½
Avco	21½	Merck	66½
Avon	51½	Mer Lyn	15⅜
Bell How	15⅛	Minn MM	60⅜
Bendix	35¾	Mo Pac	50
Beth St	19⅝	Mobil	69½
Boeing	71⅜	Monsanto	48⅛
Boise Cas	26⅛	Motorola	39¾
Borden	25¼	NCR Corp	58⅝
Borg-W	27½	Natomas	41
Bri My	32½	Newmont	21⅛
Brunswk	12½	Nort Sim	15¾
Burl Ind	16⅞	Owen Ill	17⅞
Burl Nor	35⅞	Pac Gas	22
Burroughs	70⅝	Pan Am	7
Caterpill	55½	Pan El P	37½
Col Bcast	50¼	Peop G	—
Celanese	40¼	Pepsico	24⅝
Chase M	28⅞	Phil El	15⅞
Chessie	25⅞	Phil Morr	68⅞
Chrysler	8⅝	Phil Pete	30½
Cleve El	16⅞	Pit Bowes	23¼
Coca-Cola	43¾	Polaroid	49⅝
Col-Palm	16⅝	Proc Gam	86⅝
Comsat	38¾	Pub Sv EG	20⅝
Con Frt	19⅞	RCA	25½
Con Nat G	37⅝	Repub St	22¼
Cont-Data	32½	Revlon	50¼
Con Ed	23¾	Rockwell	34½
Cont Oil	26⅞	Schlumberg	89⅛
Crown Ck	29⅝	Scott Pap	13¼
Crown Zell	30½	Sea Cstle	25⅝
Delta Air	40	Sears	20⅛
Disney W	38	Seatrain	8
Digital E	49¼	Shell	32¼
Dow Chem	25¾	Singer	13¼
du Pont	121¾	Sony	7⅝
East Air	8¾	So Cal E	26⅛
East Kod	58⅜	South Pac	26¼
El Paso	15⅜	Sperry	42
Exxon	49	Stand Cal	46½
Fair Cam	29⅜	Sun Oil	41⅝
Firestone	12¼	Teledyne	94
Ford	39⅞	Telex	5
Gam Sko	23⅝	Texaco	23¾
Gen Dyn	78	Tex Gulf	18⅝
Gen El	46¾	TWA	17⅞
Gen Food	32	Un Carb	34¼
Gen Mot	54⅝	Un Pac	51⅞
G Tel El	28⅛	Un Brd	8
Gen Tire	24¾	Un Oil	55½
Ga Pac	24¼	UAL Inc	28⅝
Gillette	25⅛	U.S. Steel	21⅛
Goodyear	16	West Air	8⅛
Greyhound	11⅛	Westghse	16½
Gulf Oil	24⅛	Weyerhsr	24
Hilton	46⅜	Wometco	13⅝
Homestake	32	Woolworth	19
Honeywell	67¼	Xerox	51⅞
Houston	27⅜	Zenith	12¾

Silver

WEDNESDAY

Closing basic price of 1,000-ounce certificates in the Victoria area, according to the Scotiabank, $5.94 U.S. bid per troy ounce and $5.99 asked. Previous day $5.95 and $6.00.

Gold

LONDON (AP) — Closing gold prices Wednesday, in U.S. dollars an ounce: London-215.50; Paris-217.99; Frankfurt-217.27; Zurich-216.875; Hong Kong-218.12.

Catalogue Shopping Fight Hotly Contested

TORONTO (CP) — The idea may not be sweeping the country, but the battle is intense for the catalogue showroom shopper.

Leading the field after 20 years in business is Consumers Distributing Co. Ltd. with more than 170 stores across Canada and hoped-for sales this year of $260 million.

In pursuit, Shop-Rite Catalogue Stores, a six-year old division of Hudson's Bay Co., has 62 stores in Ontario. Another contender is the Cardinal division of Steinberg Inc., which has 42 stores based mainly in Quebec.

All of these cater to shoppers who come into their showroom, leaf through a catalogue to find the items they want, and then take the list to clerks who complete the sale and deliver the goods from a storeroom.

Peter Buckley, 56, general manager of the Shop-Rite chain, prefers to talk head-on about his competition with Consumers.

"This year we would be the industry leader in terms of pricing," he said, pointing to the price of identical toys in the catalogues of the two companies.

It showed a medical kit for $12.88 in the Shop-Rite catalogue and $14.44 at Consumers.

Shop-Rite tool kit at $14.88 is $16.77 at Consumers.

But Jack Stupp, president of Consumers, was not impressed.

"We have been No. 1 in Canada for 20 years and we intend to maintain our position as a price leader."

After some prodding, he agreed with an analyst's assessment of the industry.

"Ours is the only showroom chain in Canada to ever make money," he said. "I'm glad you found that out. I didn't want to say it myself."

Buckley was reluctant to talk about profits or losses but said "business is extremely good."

Alfred Bernardinucci, director of Cardinal's operations, would say only that the chain will be "marginally profitable this year."

Cardinal is about to introduce electronic display terminals in five Montreal area stores that allow clerks to quickly tell customers if an item is in stock.

Shop-Rite expects to install something similar within the next year but Consumers is opposed to the idea.

"It only takes 10 seconds for a picker to go to a shelf and find out whether something is in stock," said Stupp.

Room Rates Rise At Fast Pace

TORONTO (CP) — A Toronto firm says Canadian hotel room rates are rising at a faster pace as hotels try to recover the ground they lost to inflation in 1976 and 1977.

Laventhol and Horwath of Toronto, which compiles and publishes hotel statistics nationally, says average room rates increased over last year's rates by 8.8 per cent at the end of September. In 1976, the comparison showed an increase of 4.6 per cent. In 1977, the increase was 5.2 per cent.

The firm said that in previous years, rate increases did not match inflation or historical trends because of competitive pressures and low demand.

Its report said pressures have relaxed as business begins to match the supply of rooms, except in Winnipeg, where hotels have operated at 67-per-cent capacity, compared with 68 per cent a year ago.

Hotels in Vancouver, Toronto, Quebec City and Halifax had the biggest gains in occupancy rates last year, with Vancouver and Calgary establishments operating at 72-per-cent capacity. Quebec hotels at 71 per cent and Halifax at 70 per cent. This represents an increase of six percentage points in all cities except Toronto, which showed a five-percentage-point increase to 72 per cent.

Calgary still is the busiest city with 81-per-cent occupancy in its hotels last year, up one per cent from 1976.

Montreal room rates are the highest, averaging $36.35 a night. Toronto rates, averaging $35.31 a night, are second-highest.

Retail Sales Take Dip

OTTAWA (CP) — There was a substantial drop in retail sales during October from September, Statistics Canada reports.

The federal agency said seasonally-adjusted retail sales for the month were 3.5 per cent below their level one month earlier, reaching a monthly total of $5.93 million.

The largest decreases were in sales of furniture, appliances, motor vehicles and radio and television sets.

All provinces except Quebec reported decreases, ranging from a 19.3-per-cent drop in Manitoba to a 1.3-per-cent drop in Alberta. Quebec had a 0.1-per-cent increase in retail sales.

On a year-to-year basis, sales were 11.7 per cent higher than last October, without seasonal adjustment.

Seventeen of the 28 trade groups surveyed by the federal agency reported a drop in monthly sales for October.

Airline Buys 727s

MONTREAL (CP) — Air Canada has announced the purchase of eight Boeing 727s costing $131.5 million. The aircraft are to be delivered in 1980.

The 132-seat 727s, purchased from the Boeing Co. of Seattle will be used for domestic routes as well as for flights between Canada and the United States, an airline spokesman said.

The airline now has a fleet of 104 jet airliners, of which 15 are 727s. Also on order for delivery in 1979 are 10 additional 727s and a 747 combination passenger-cargo aircraft.

Subsidiary Sold

LONDON, Ont. (CP) — John Labatt Ltd. has sold subsidiary Schwarz Services International Ltd. to United States-based Brent Chemicals Corp. for $885,000.

Schwarz, located in Mount Vernon, N.Y., manufactures and markets specialty aids used in beer production.

BP Now Europe's Largest

LONDON (AP) — British Petroleum (BP), the state-controlled oil giant, has become the biggest industrial company in Europe and the sixth largest in the world, a new book indicates.

The *Times 1000*, an annual review of leading companies published by Times Books, calculated company rankings by total sales through 1977 and said BP displaced Royal Dutch Shell of the Netherlands, which was first in the previous edition.

BP sales totalled £14.7 billion (nearly $30 billion) and Royal Dutch £13.6 billion ($27 billion).

A separate table of the 100 leading American companies showed five with bigger sales than BP—Exxon, General Motors, Ford, Mobil and Texaco.

Oil and chemical companies predominate in the European top 20. Another British oil giant, Shell Transport and Trading, ranked third with sales of £11.3 billion ($22.6 billion).

The biggest move forward in the last 12 months was made by Hoechst, the German chemical, dye and plastics concern, which jumped from 23rd place in Europe to 12th.

STERLING SHOES
IS LOOKING FOR
A
100% DOWNTOWN
LOCATION

Would consider taking over existing shoe store. Please write:

The President of
Sterling Shoe Stores Ltd.
P.O. Box 982, Winnipeg,
Manitoba R3C 3E3

BROKEN GLASS REPLACEMENT

ALLIED GLASS
Victoria 388-5108
"Anything in Glass"
12-21

GROUND FLOOR
AVAILABLE NOW!
Needed In This High Flow Area
● Travel Agency ● Doctors
● Dentists ● Accountants
● Small Stores and Services.
Air Conditioned New Building — Lots of Parking
Will Finish To Suit Tenants Needs.
BUILDING QUALIFIES FOR 10% CCA AND IS
FOR SALE IN PART OR WHOLE. Phone MR. WHITE 388-5532

GRAND OPENING
SALE
continues til January 31st
25% OFF
CULTURED PEARLS
Any size, any length, uniform strands in colors of white, pink, yellow, grey and black.
ALSO
25% OFF
CULTURED PEARL JEWELLERY
INCLUDING
rings, earrings, brooches, ear studs.
All set in 14K gold
25% OFF
DIAMOND JEWELLERY
Including rings, earrings, pendants, brooches and Diamond set Bulova watches.
KURT WEISS JEWELLERY
770 FORT STREET 383-9611
12-22

INVEST AND SHELTER
Your 78/79 Income
in Calgary, Alberta
— centrally located apartment building
— 8% mortgage
— cash flow guarantees
For Further Details Phone
388-4555 477-7775

DIRECTOR OF CARE
A large multi-level care facility requires an R.N. with experience in Administration and Geriatrics who is innovative, energet

FAMILY CIRCLE

"Who mixed all the burned-out bulbs in with the good ones?"

DENNIS THE MENACE

"READ ME THE PART BETWEEN 'DEAR SANTA' AND 'VERY TRULY YOURS' AGAIN...I MIGHTA FORGOT SOMETHIN'."

WINNIE THE POOH

SUPERHEROES

HAGAR

PEANUTS

MISS PEACH

B.C.

WIZARD OF ID

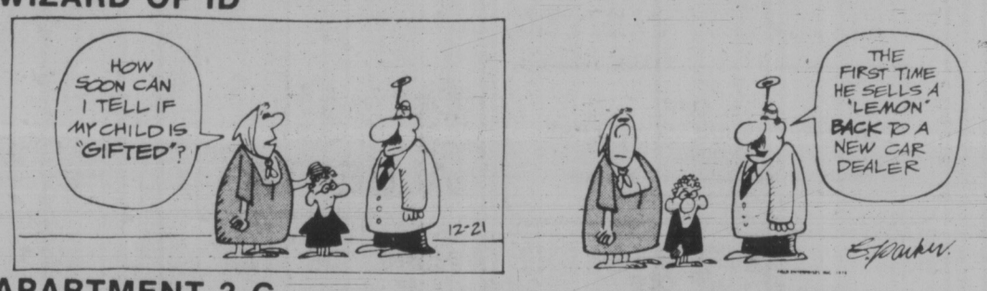

APARTMENT 3-G

NANCY

MARK TRAIL

The Bridge Expert

A double of a slam contract by the defender sitting in back of the dummy-to-be is a command to the doubler's partner to lead the first suit bid by dummy. This command applies whether the doubler or his partner has or has not bid. An example of this lead-directing double in action can be observed in today's deal. The hand came up in a duplicate game.

Neither side vulnerable. West deals.

NORTH
♠ 9 7 4
♡ A
◇ A Q J 9 8 6 2
♣ 10 4

WEST
♠ 6 5 3
♡ J 8 7 5
◇ 7 4 3
♣ K 9 6

EAST
♠ 10 2
♡ Q 10 9 6 2
◇ —
♣ A Q 8 7 3 2

SOUTH
♠ A K Q J 8
♡ K 4 3
◇ K 10 5
♣ J 5

The bidding:

West	North	East	South
Pass	1 ◇	1 ♡	2 ♠
Pass	3 ◇	Pass	4 NT
Pass	5 ♡	Pass	6 ♠
Pass	Pass	Dble.	Pass
Pass	Pass		

Opening lead: Three of ◇.

It is apparent that South's slam contract was a poor one, since the opponents had it in their power to capture the first two tricks in clubs. Nevertheless, if West had led a heart at trick one — the suit which East had bid — South would have come home with an overtrick: five spades, two hearts and seven diamonds (an overtrick to spare).

But East's double really turned things around, for it demanded a diamond lead from West, which West dutifully led. East ruffed, after which he played the ace of clubs. Next came a low club to West's king, and this was followed by a second diamond lead, East ruffing with his remaining trump. Thus, before declarer had ever won a trick, he had gone down three tricks, for a loss of 500 points.

At many tables, East overcalled with two clubs, instead of one heart. Where this happened, North-South stayed out of a slam contract, having been forewarned that the defenders were going to lead clubs.

At two tables North arrived at a six-diamond contract, despite the fact that East had overcalled in clubs. Against this contract, each of the two East defenders was reluctant to lead away from his A-Q combination in clubs, choosing instead to lead a heart. The two North declarers now romped in with all 13 tricks.

At one table, where East overcalled in hearts, South contrived to reach a six-no-trump contract. Happily for him, West led a heart. Had West led a club instead, the defenders would have taken the first six tricks.

WORDY GURDY

BY TRICKY RICKY

Every answer is a rhyming pair of words (like FAT CAT and DOUBLE TROUBLE), and they will fit in the letter squares. The number after the definition tells you how many syllables in each word. To win $10, send your original rhymes with your definitions to this newspaper. All entries become the property of UFS, Inc.

1. Healthy 12th letter (1)
2. Choose Nolte (1)
3. More timid Richard of "The Wiz" (2)
4. Alfalfa's grouchy friend (2)
5. Famous pig's high-heel shoes (2)
6. He buys helicopters (2)
7. Fattens up poultry (2)

Thanks and $10 to Gail Rachal of Hamburg, LA, for # 6. Send your entry to this newspaper.

ANSWERS: 1. WELL 2. PICK NICK 3. SHEEK PREVOR 4. CRANKY SPANKY 5. PORKYS CORKIES 6. CHOPPER SHOPPER 7. THICKENS CHICKENS

12-21

© 1978 United Feature Syndicate, Inc.

LITTLE PEOPLE'S PUZZLE

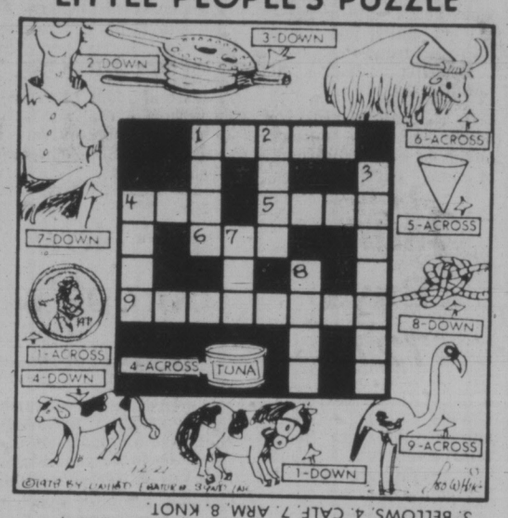

ANSWERS: Across—1. PENNY, 4. CAN, 5. CONE, 6. YAK, 9. FLAMINGO. Down—1. PONY, 2. NECK, 3. BELLOWS, 4. CALF, 7. ARM, 8. KNOT.

CRYPTIC CROSSWORD

ANSWERS TO WEDNESDY'S PUZZLE

ACROSS
1 Result
4 Relays
9 Sharp practice
10 Robbers
11 Award
12 Party
14 Smart
18 Adder
19 Refusal
21 Queen of hearts
22 Enmesh
23 Stress

DOWN
1 Resort
2 Starboard beam
3 Lapse
5 Exclaim
6 Animal reserve
7 Steady
8 Gross
13 Tyrants
15 Barque
16 Draft
17 Clasps
20 Fleet

CLUES
ACROSS
1 Ben's lies are judicious! (8)
5 Instrument of bad omen everywhere initially (4)
9 Pick faults in fish (4)
10 Shocked to have gone first from the beginning (8)
11 Prohibited nobleman? (5)
12 Fit role for higher kind (7)
13 Amount left worked out in the head — shows sanity! (6,7)
18 Depicts beams on the left (8)
19 Spiritual charge is the remedy (4)
20 Beginning to contain it, I allow its inclusion (7)
21 Bend to provide 19 about 5 (5)
22 Silences with jokes? (4)
23 Truly sorry for writer who finds 10 in it (8)

DOWN
2 Issue tea-name (7)
3 Drink wine — it's something to lean on! (7)
4 Nursery character makes youngster depressed (6,3,4)
6 Many millions to charge on account (7)
7 Declare approval of red nose (7)
8 Crafty at painting? (6)
13 Being depressed about pig-headedly cleaning up (7)
14 It demands patient attention (7)
15 In fear that half Africa will need help (6)
16 Bill for current number (7)
17 Vehicle towing a vehicle (or rather, the towed vehicle) (7)

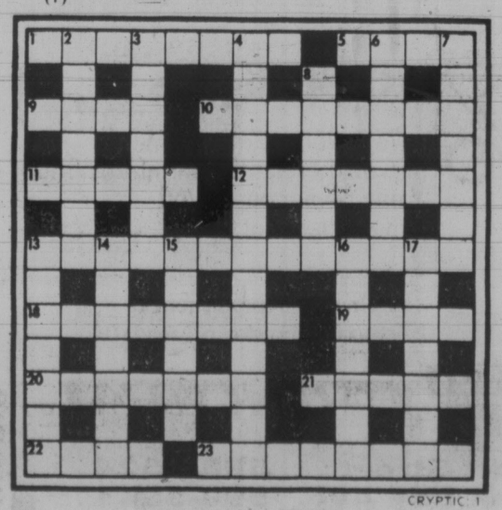

CRYPTIC 1

SOLUTIONS FRIDAY

YOUR HOROSCOPE

Astrological Forecast for Friday, December 22
By SYDNEY OMARR

ARIES (March 21-April 19): Find where you belong — determine where you want to be. Spotlight on life style, domestic events, residence, marital status. Yes, it is time for soul-searching. Start taking seriously your own needs. Beware of those who try to tell you to "sacrifice." It is time to be "creatively selfish"!

TAURUS (April 20-May 20): Spotlight on basic issues, services, dependents, pets. Pisces, Virgo persons figure prominently — and so does the number 7. Steer clear of short cuts, get-rich-quick schemes. One who cares much for you is sincere, but could be misinformed. Act accordingly.

GEMINI (May 21-June 20): Good moon aspect coincides now with involvement, emotional responses, intensified relationship, acting on impulse. If you are not serious about a relationship — or commitment — you get hard facts of life. Money and love are a major part of scenario.

CANCER (June 21-July 22): Don't hang on interminably — know when to close deal, transaction. Cycle is such that you can apply finishing touches. Aries, Libra — and the number 9 — figure prominently. You will lay to rest doubts, fears, ghosts. You will again become your own person!

LEO (July 23-Aug. 22): Stress new starts, the cold plunge, creativity, independence. Your ability to graphically illustrate, to dramatize surges to forefront. Short trip is on agenda. You receive reports, calls messages. Key is to be discriminating.

VIRGO (Aug. 23-Sept. 22): Emphasis on collections, paments, budget, finding what has been missing. Aquarius, Cancer, Leo persons could play key roles. Your position is stronger than many might speculate. Don't sell yourself short. What you offer is worth plenty!

LIBRA (Sept. 23-Oct. 22): Be a self-starter — stress independence, daring, pioneering spirit. Moon is in your sign — you get chance to prove an important contention. Popularity surges. You'll get message or call which could be cause for celebration.

SCORPIO (Oct. 23-Nov. 21): Being temporarily confined should not be cause for depression. You have chance to get second wind — make the most of "study time." Aquarius, Taurus — and another Scorpio — figure prominently. You get chance to express yourself in meaningful manner.

SAGITTARIUS (Nov. 22-Dec. 21): Member of opposite sex cares very much and proves it. Accent on creativity, romance, significant changes, travel, getting message across. Get files — and thoughts — in order. Gemini, Virgo, Libra persons figure prominently.

CAPRICORN (Dec. 22-Jan. 19): Make adjustment on home front. Be diplomatic, but adhere to principles. You're due for promotion, additional authority—and more money. Taurus, Libra, Scorpio persons figure in your personal scenario. Yes, the "gift" is on the way.

AQUARIUS (Jan. 20-Feb. 18): Take long-range view — stop bickering about details. Refuse to be trapped in maze of petty jealousy, red tape. See places, people as they are, not merely as you wish they could exist. Heed inner voice. You're due for a "revelation."

PISCES (Feb. 19-March 29): This is a power day for you. Nothing occurs in lukewarm fasion. It is all or nothing. Know it and don't start anything unless you expect to finish it. Capricorn, Cancer figure in scenario. Money is a major factor. Settle differences involving close associate or spouse.

IF DECEMBER 22 IS YOUR BIRTHDAY you are unique, dynamic, determined, stubborn, rebellious, capable of outlining your own destiny. Your relationship with parents has been out-of-the-ordinary. You either have been extremely close — Or you were separated from one or both parents at a relatively early age. You are willing to take the slings and arrows that go with standing tall for principles, beliefs. This month, December, has been a memorable time just as last March was a period of pressure, setback, resonsibility and reward.

FUN WITH FIGURES

By J. A. H. HUNTER

Each letter stands for a different digit. It may present a challenge, but the message is simple:

MERRY
XMAS
AND
NEW
YEAR
DEAR

READER

Thanks to D. M. Millar, Montreal.

(Answer tomorrow)

Yesterday's answer: Fred's number was 6321.

Protesters Parade Outside Mail Plant

About 35 people paraded with placards Wednesday outside the Victoria Mail Processing Plant protesting actions by the post office against workers for their part in the national October strike by inside postal workers.

One member of the Victoria Local of the Canadian Union of Postal Workers was given a three-day suspension and nine others were given letters of reprimand which remain on their files for two years.

The demonstration was quiet as the participants made no effort to interfere in the normal activities at the plant on Glanford Avenue.

Local vice-president Daniel Stewart wound up the half-hour rally by reading telegrams of support from Frank Walden, western regional director, and Lloyd Ingram, president of the Vancouver local.

"I can assure you that I will do all in my power to have this action on the part of a vindictive employer reversed," Walden said.

Ingram said he hopes such demonstrations will be held by other CUPW locals across the country.

Joining the rally were John Shields, president of the Victoria Labor Council, council secretary Larry Ryan, and representatives from the Telecommunications Workers Union and the International Woodworkers of America.

A collection was taken up among the union members to give some assistance to Rory Rickwood, the worker suspended for Tuesday, Wednesday and today.

Stewart said enough money would be collected to compensate Rickwood for his time off work.

He said the suspension and letters of reprimand will be protested through grievance procedures, a move adopted by CUPW at the national level.

Stewart said many of the postal workers are demoralized.

"They feel we are facing a really stubborn government . . . that they are really getting shafted."

Garbage Survey

Saanich residents are being asked whether they would like to slash the municipality's garbage costs by up to $330,000 a year through a system of curbside pickup, replacing the present backyard collection method.

A questionnaire now being circulated points out that even if the proposal is adopted, handicapped and elderly residents would still be able to have backyard collection by applying to the municipal hall.

Garbage collection — twice monthly between October and May, weekly during the summer months — now costs Saanich about $780,000 a year.

Ceramics Expert Speaks At Art Gallery Tonight

Collectors of art objects, especially those who have 19th century oriental ceramic pieces, can hear an international expert tonight at 8 at the Art Gallery of Greater Victoria on Moss Street.

He is Colin Ritchie of Sotheby's, London's world-famous art auctioneers and appraisers. His lecture is free.

On Jan. 4, from 1 to 5 p.m. and 7 to 9:30 p.m. Ritchie will be back in the gallery prepared to make evaluations on objects in his special area, and also on a wider range of works including bronzes, sculpture, ceramics, paintings and rugs.

Pact Ratified

NANAIMO (CP) — Regional district directors have ratified a new, two-year contract with 125 district employees, members of Local 401 of the Canadian Union of Public Employees.

Policemen Donate $14,668

The Victoria City Police Athletic Association raised $18,331 through its circus sponsorship in 1978, figures released Wednesday show.

A total of 80 per cent or $14,668 was distributed to 11 organizations, including a $4,000 grant to Royal Jubilee Hospital for diagnostic equipment, $2,000 for the Kiwanis Wheels Project, and $1,968 to the Chinese Lions Club for the Chinese Hospital on Herald Street.

The association retained $3,662 for sponsorship of minor sports activities.

Other recipients include: Capital Region Association for the Mentally Retarded (Operation Trackshoes), $1,500; Wheelchair Sports Association, $1,500; Victor Street School for Victory Van, $1,200; City Organization Supporting Youth (C.O.S.Y.), Arbutus Crafts for Handicapped, George Pearkes Clinic, Queen Alexandra Solarium, and Block Parent program. Each got $500.

Under an agreement with the circus promotors, the association receives 20 per cent of gross sales in return for the policemen's sponsorship of the event. Last year the gross sales were $91,566.

Police circus committee chairman Peter Voth said next year's circus is May 9-11 at Memorial Arena.

PILOT SEARCH ABANDONED

VANCOUVER (CP) — The search for Laci Szokol, 51, of Vancouver, missing after his light plane crashed in Georgia Strait, has been called off, a search and rescue spokesman said today.

The single-engine Piper Cherokee plane crashed Tuesday night while approaching Vancouver International Airport on a flight from Victoria.

The wreckage was found about four kilometres offshore early Wednesday by a Canadian Coast Guard hovercraft.

Freighter Reloaded

The Liberian-registered 580-foot bulk carrier Pacemaker leaves Ogden Point tonight after reloading her cargo of 2½ million board feet of lumber.

The cargo shifted in heavy weather off the mouth of the Strait of Juan de Fuca 10 days ago.

Kmart

Pre-Christmas SALE

"BOXING DAY-TYPE DISCOUNTS"

Prices Effective 'till Saturday, December 23rd
• While Quantities Last
We reserve the right to limit Quantities

25% OFF SELECTED LUGGAGE
A selection of smartly styled luggage at low prices. Be prepared for your next trip.
K mart Regular List Price FROM 14.00 UP
K mart Special Price 25% OFF EACH

2 LB. BAG OF SATIN MIX CANDY
A delicious mixture of savory candy. Stock up now for your Christmas supply.
K mart Sale Price 1.37 Bag

22 OZ. BAG GUM BELLS
Chewy, yummy gum bells are always a favorite. Treat yourself to some.
K mart Sale Price 97¢ Bag

CRUNCHY TAVERN NUTS — 350 g TIN
A great buy on Tavern nuts. Serve them up at parties or for snacks.
K mart Sale Price 1.13 Tin

SESAME NUT MIX — 350 g
Sesame nut mix is tasty and nutritious. A value-priced purchase for you.
K mart Sale Price 1.57 Bag

7 OZ. TIN POPPYCOCK
Pop some Poppycock in your mouth and see what a tasty treat it is.
K mart Sale Price 1.17 Tin

we welcome CHARGEX master charge

1/2 PRICE

CHRISTMAS WRAP PACK 4 OR 6 ROLL
Choose from selected Christmas wrap. Perfect to wrap up last minute buys. Also, stock up for next year.
K mart Regular List Price FROM 3.25 TO 4.25
K mart Special Price 50% OFF EACH PACK

CHRISTMAS LIGHT SETS
Light up your holiday festivities. Choose from selected light sets.
K mart Regular List Price FROM 1.88 to 9.37
K mart Special Price 50% OFF EACH SET

ASSORTED CHRISTMAS CARDS!
Use them with presents or stock up for next year.
K mart Regular List Price FROM 3.25 TO 4.25
K mart Special Price 50% OFF EACH PACK

ASSORTED CHRISTMAS DECORATIONS
Now at these great prices, you can add finishing touches to your Christmas decorations. Selected stock.
K mart Regular List Price FROM 99c TO 1.99
K mart Special Price 50% OFF EACH OR SET

BOX OF 8 CHRISTMAS CRACKERS
Wonderful noisemakers are party favorites. Say Merry Christmas with K mart.
K mart Regular List Price 2.97
K mart Special Price 50% OFF

25% OFF SKATES

MEN'S AND BOYS' SKATES
Brand name skates in assorted styles and sizes. (i.e. Bauer, H.H. Brown, Daoust, Lalonde.)

MEN'S SKATES
K mart Regular List Price FROM 27.97 TO 49.97
K mart Special Price 25% OFF EACH PAIR

BOYS' SKATES
K mart Regular List Price FROM 22.97 TO 39.97
K mart Special Price 25% OFF EACH PAIR

25% OFF BRAND NAME STOCK OF HOCKEY EQUIPMENT
Choose from equipment including pads, gloves, helmets, socks, pants, and sweaters. All prices are slashed for super savings for you.
K mart Regular List Price — FROM 3.77 TO 39.97
K mart Special Price 25% OFF EACH OR PAIR

A SALE OF SALES JUST FOR YOU!
K mart gives you Boxing Day Discounts before Christmas — when you really need them. The Pre-Christmas Sale is perfectly timed so you can save on this year's holiday purchases. Feast your eyes on these fabulous bargains. Come on over to K mart and take your pick of selected clearance clothing, sports equipment, skates, candies, decorations and much more.

25% OFF SELECTED HANDBAGS
Attractive handbags to match your wardrobe. Buy now and save.
K mart Regular List Price FROM 7.00 UP
K mart Special Price 25% OFF EACH

GIGANTIC CLEARANCE ON SELECTED CLOTHING ITEMS
Choose from a wide variety of selected clearance clothing. Prices are slashed to meet your budget in a satisfactory way. No time to lose — come on over to K mart and cash in on these fantastic buys.

CANADIAN MADE HOCKEY STICKS
Laminated shaft with high impact plastic heel insert. Woven fibreglass wrapped blade. 54-55" long.
SAVE $3.00
K mart Regular List Price 8.97
K mart Special Price 5.97 Each

AVAILABLE AT YOUR NEAREST Kmart STORE

UNIVERSITY HEIGHTS SHOPPING CENTRE, 3986 SHELBOURNE, VICTORIA, B.C.

SWINGING STICKS during difference of opinion are goaltender Giles Meloche of Minnesota North Stars and Jerry Butler of Toronto Maple Leafs during National Hockey league game Wednesday night in Toronto. Brad Maxwell of North Stars, who isn't shown, was eventually ejected from game for coming to aid of his netminder. Toronto went on to win, 4-2. (CP Wirephoto).

Beating Canucks Wasn't Enough

Times News Services

Dale McCourt scored three goals and rookie Willie Huber added a pair in a 7-2 Detroit victory over visiting Vancouver Canucks, but Detroit coach Bobby Kromm says his club still has a long way to go.

"We need this," Kromm said. "Not only this, but two or three or four more wins a row."

The National Hockey League victory snapped a five-game Red Wings winless streak and ended a disastrous six-game road swing for Vancouver. Canucks lost all six and Vancouver has dropped its last seven games.

Kromm mixed praise and criticism.

"For one thing, we were shooting the puck" on the first four goals, all scored on power plays. "But we're still not shooting it enough and using the points enough. They (the players) don't have to see the whites of eyes on the power plays."

For Huber, the goals were the first of his NHL career and came in the first period when the Red Wings scored three times.

"I'm not a goal scorer," said Huber. "I leave that to the forwards."

Dan Labraaten of the Red Wings was hauled down three times for Vancouver penalties and Detroit capitalized each time, with Huber's goals sandwiched around the ones by McCourt.

McCourt's three goals gave him 14 for the season.

Pit Martin and Rick Blight scored for Vancouver.

The Canucks used two goalies, Dunc Wilson and Gary Bromley, in a futile effort to stem the Red Wing scoring.

In other NHL action, New York Rangers tripped Buffalo Sabres 6-3, Montreal Canadiens defeated Chicago Black Hawks 5-3 and Toronto Maple Leafs beat Minnesota North Stars, 4-2.

Dean Talafous scored two goals to pace the Rangers.

Talafous, normally a right winger and occasionally a centre, was moved to the left side after Pat Hickey was assessed 15 minutes in penalties for a scuffle with Buffalo's Lee Fogolin.

The move paid off when Talafous scored early in the second period and added a third-period power-play goal to offset two scores by Buffalo's Derek Smith and give the Rangers a 4-2 lead.

"Believe me," said Inglis, who suffered his first loss after five victories and a tie, "I'll settle for 5-1-2 over the next eight games and the eight after that."

Steve Shutt scored two goals and an assist as Montreal blitzed Chicago with three first-period scores and then hung on to edge the Hawks. Montreal, 22-6-4, has won eight games and tied two since its last loss Nov. 25 to Chicago. Chicago has gone winless in their last six games.

Pat Boutette's goal with 3:23 left in the second period gave Toronto its victory over Minnesota. There was another stick-swinging incident, this one involving North Stars goalie Gilles Meloche and the Maple Leafs' Jerry Butler. Butler had to be helped off the ice after Meloche used both hands to take a swinging chop across the back of the forward's legs. Butler later returned to the contest.

(Summaries on page 15)

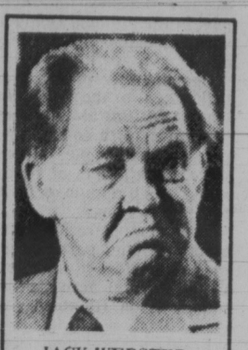

JACK WEBSTER
. . . first in line

Oatmeal Savage Coming

That rasping, rolling voice known to radio listeners throughout British Columbia — and now to television viewers — will be on hand for the 12th annual Greater Victoria Sports Celebrity Dinner set for March 12 at the Empress Hotel.

Jack Webster, affectionately known as the Oatmeal Savage or The Mouth That Roared, will be a guest speaker at the affair which each year honors the top athletes, teams and contributors to sport in the Greater Victoria area.

Webster, a dedicated golfer and sports fan, will likely recall incidents from his early days in Glasgow, his newspaper career, radio "hot-line" experience and from his present position as host of an open-line television show in Vancouver.

Additional guest speakers and nominees for male and female athlete and team of the year awards will be announced over the next couple of weeks.

Tickets for the dinner are now on sale at the sports departments of the Victoria Times, The Daily Colonist, The Sportscaster as well as radio statiosn CJVI, CKDA and CFAX.

One Problem But Several Answers

MONTREAL (CP) — Canada's unofficial national sport is suffering at the turnstiles in several National Hockey League cities, but the problems facing the league are varied, depending on who is asked to pinpoint a particular problem.

"To me, the biggest problem is the increasing competition for the leisure dollar," said Irving Grundman, managing-director of Montreal Canadiens. "Hockey's competition becomes greater every day."

Doug Risebrough, player representative on the Canadiens, had a different answer: "Too many teams.

"You can't consider just the NHL. You have to consider all of professional hockey. Because there are too many teams, there aren't enough good players, but also, there aren't enough good coaches and there aren't enough good general-managers. We have to concentrate the talent."

Montreal goaltender Ken Dryden, an advisor with the NHL Players' Association, agreed in part with those who claimed a lack of parity was the NHL's main problem.

"I would tend to agree, but its not only the lack of parity," Dryden said, "its the lack of parity by the same teams every year.

"The biggest attraction for any kind of sport is the contest. A team like ours which should be the biggest draw, isn't. Often times, we'll be an attraction the first time we go into a city. Then we win easily and the next time, there's less of a crowd.

"We become billed as a novelty. When we go into St. Louis, for example, the promotion says 'go see the Canadiens.' It doesn't say 'go see the Canadiens play the Blues.' What should really be paramount is the prospective contest, but that's not the case any more. We become a novelty. It's like a circus.

"Now that's fine if you're only going to a city once a year, but when you're returning to the city, in some cases four times a year, the attraction diminishes."

Violence is another of the hockey's major problems and Dryden said it was probably one of the reasons the NHL has failed to secure a lucratve television contract in the United States.

"Hockey made a terrible error by deciding that they were essentially going to sell themselves on this (violence) basis," Dryden said.

"If the game is to hope to function as a television sport, rather than as a gate-receipt sport, then it needs a mass of acceptance. Surely, this is not the way to attain that mass of acceptance. Hockey is still paying for that mistake."

SPORTS SHORTS

Taking Out Insurance?

Times News Services

A report in The Toronto Globe and Mail today says the Aetna Life and Casualty Co. of Hartford, Conn., is playing a major role in the proposed merger between the National Hockey League and the World Hockey Association.

The newspaper says the insurance firm is prepared to underwrite expansion costs not only of the WHA's New England Whalers, in which it holds a 25-per-cent interest, but also the costs of all other WHA clubs involved.

It says Donald Conrad, Aetna's chief financial officer, will be meeting members of the NHL's expansion committee next month to outline his company's proposal, which would include Edmonton Oilers, Quebec Nordiques, Winnipeg Jets and possibly Cincinnati Stingers.

NHL president John Ziegler is quoted as saying the company's offer was an attractive selling point in any expansion deal.

"Aetna's willingness to stand behind the WHA and Whalers is obviously a big plus," Ziegler said.

An expansion of the NHL to include WHA teams must be approved by 13 ofthe 17 league governors.

★ ★ ★

Elsewhere in the world of sports . . .

Houston Rockets forward **Rick Barry** charged into the stands after a taunting young fan Wednesday at the conclusion of the National Basketball Association team's 108-105 victory over New Jersey Nets.

"It was one of those unfortunate things that shouldn't have happened," Barry said. "I was wrong and he was wrong."

Barry, who scored 18 points in the victory, did not catch up with the youngster.

Billy McKinney scored 23 points to pace Kansas City Kings to a 114-95 victory over Seattle SuperSonics while In other games, Boston beat Indiana 121-105, Atlanta defeated New York 121-112, Houston edged New Jersey 108-105, San Antonio crushed Chicago 131-102, Denver beat New Orleans 121-112, Washington outlasted Phoenix 137-129 and Golden State nipped Philadelphia 85-81.

Rookie **Lars Hansen** of Coquitlam scored 11 points for Sonics.

★ ★ ★

Swedish ski wonder **Ingemar Stenmark** finished one-tenth of a second ahead of **Paul Frommelt** of Lichtenstein to win a World Cup special slaom race in the Yugoslav resort of Kranjska Gora today.

Stenmark, scoring his second World Cup slalom win of the season, was clocked in 1:46.57 in the two heats. Frommelt, who was the fastest in the second run, had a total time of 1:46.77.

Italian star **Leonardo David** came in third.

With today's win, Stenmark moved into second place in the World Cup over-all standings with a total of 50 points, behind **Peter Luescher** of Switzerland who holds first place with 65 points. Luescher fell in the first run and withdrew.

★ ★ ★

Jack Nicklaus was named Sports Illustrated's Sportsman of the Year for the first time in his illustrious golf career.

"He has had better years; nearly all of his years have been so very good," wrote **Frank Deford** in the story coinciding with the announcement. "Indeed, they have been 20 years of excellence. And that is why we are naming him now."

Nicklaus, who has won more major tournaments than any golfer, picked up his 15th major title when he won the British Open at the birthplace of the game, the Old Course at St. Andrews, Scotland, last summer.

Jockey **Steve Cauthen** won the award last year.

★ ★ ★

In Birmingham, Junior speedster **Curtis Dickey** raced for 276 yards on 34 carries to lead Texas A and M to a 28-12 victory over Iowa State in the Hall of Fame Bowl college football game. Dickey, a 205-pound tailback, scored the clinching touchdown on a 19-yard run with 9:02 remaining, giving the Aggies a 21-12 lead.

The Southwest Conference team finished the year at 8-4.

★ ★ ★

And in Cincinnati, **Homer Rice** has been rehired as coach of the National Football League's Bengals. Terms of the contract were not revealed.

CLAIR READY TO STAY IN OTTAWA

OTTAWA (CP) — It appears that Frank Clair will remain with Ottawa Rough Riders after all — but not as general-manager.

The 61-year-old dean of Canadian Football League managers quit last Thursday after 22 years with the Eastern Conference club—14 as coach and eight as general-manager.

With his contract running out Dec. 31, Clair had been offered a place on a four-member club management board with president Allan Waters of Toronto, executive vice-president Terry Kielty and vice-president John G. (Jake) Dunlap, since named general-manager to replace Clair.

Clair's resignation, in the belief that the job he was being offered — with a significant salary increase — was in fact a demotion, drew sharp and outraged reaction from fans both here and around the league.

Dunlap, a successful Ottawa corporate lawyer and former player with Toronto Argonauts when Clair coached that CFL team in the 1950s, appears to have been about as shocked as anyone at Clair's resignation. At the time of his resignation, Clair felt Dunlap "had done a job" on him. This week, however, the pair agreed to meet.

That tentative link now has grown into full-fledged negotiations with Clair saying Wednesday: "I'm very optimistic. The talks are going well."

So it now appears he will get the two-year contract he was seeking, perhaps even in time for Christmas.

Czechs Face Soviets In Izvestia Showdown

Times News Services

Czechoslovakia moved into a first-place tie with the Soviet Union in the Izvestia international hockey tournament Wednesday in Moscow by defeating Finland 5-4. The two teams, both with 3-0 records, meet Friday night in the decisive game of the five-country competition.

The loss dropped the Finns into a third-place tie with Team NHL, both with two losses and a tie. Sweden, which has lost both its starts, plays the Canadians tonight.

Elsewhere in international competition, Igor Kasputin tied the score and Alexander Skvortsov hit the game winner to give the Soviet All-Stars a 5-3 come from-behind victory over the World Hockey Association Cincinnati Stingers before 11,126 fans, the largest Cincinnati crowd of the season.

Officials awarded the Soviets, 4-1-1 on the tour, a fifth goal after regulation time ended. They ruled that a last-second shot by Vasily Pausov toward an empty net counted as a goal because it was deflected by a thrown Cincinnati stick.

The game, which counts in WHA standings leaves Cincinnati in third place, four points behind New England and Quebec.

Three of the four first period goals were power play goals as referees assessed eight penalties.

At Thunder Bay, Ont., Andrzej Zadawa scored three goals to lead the undefeated Polish national hockey team to a 7-2 win over Thunder Bay junior selects.

For the Poles, who held period leads of 3-0 and 4-1, it was the fifth victory in their current tour which winds up tonight in Timmins, Ont. They also have two ties.

Other scorers for Poland were Tadeusz Obloj, Henryk Tytel, Henryk Jaskierski and Leszek Kokoszka.

Peter Poshtar and Terry Restoule scored for the juniors, who took two of eight minor penalties.

Leafs, Merchants Collect Victories

Art Webster blasted in four goals Wednesday night to lead Esquimalt Maple Leafs in a 13-4 romp over Duncan Silver Park Blades during a South Island Big Six Hockey League game at Esquimalt Sports Centre.

In the other game, Juan de Fuca Merchants edged Victoria Athletics 7-6 at Juan de Fuca Arena.

Chris Riddell added three goals for Leafs, who led by 3-1 and 8-3 period scores, while Ron Poole and Gerry Blanchette contributed two goals apiece. Single tallies were added by Bob Martin and Bayden Robinson.

Neil Merrick, Kent Knelson, Larry Steinhauer and Larry Meyers replied for Blades.

Barry McLachlan and Tom Wilson scored two goals each to spark the Merchants and single tallies were added by Randy Kerr, Andy Konopacki and Jim Gow. Gordie Nelson and John Entzminger scored twice each for Athletics and singles came from Jim Kennedy and Ron Trafford.

SPORTS MENU

TONIGHT

WRESTLING
8 p.m. — Professional card, Memorial Arena.

HOCKEY
8 p.m. — South Vancouver Island Junior "B" League, Oak Bay Trios vs. Juan de Fuca Gulls, Oak Bay Recreation Centre.
8:25 p.m. — South Island Big Six League, Victoria Athletics vs. Western Homes Buckaroos, Pearkes Arena.

FRIDAY

HOCKEY
7:45 and 9:15 p.m. — Oldtimers' exhibitions; Esquimalt Merchants Oldtimers vs. Saanich Warriors, Victoria Coulter-Grolle vs. Victoria Athletics Oldtimers; Esquimalt Sports Centre.

Juniors Squabble

Oak Bay Trios and Juan de Fuca Gulls came up with victories on foreign ice during South Vancouver Island Junior "B" Hockey League action Wednesday.

Trios whipped Baird's Trucking 15-7 in a brawl-delayed game at Lake Cowichan Arena and Gulls came up with a 6-3 decision over Flyers at Fuller Lake Arena.

Rick Schevink scored six goals to lead the Trios to victory in a game which was held up with about a minute left to play by a bench-clearing fracas in which several game misconducts were handed out to both clubs. Don Turcotte added three goals to the Oak Bay total.

Juan de Fuca was sparked by two-goal efforts from Ross Anderson, Mike Adamek and Steve Saunders while Ken Ellison, Keith Mazerenko and Ken Therris replied for Flyers.

	G	W	L	T	F	A	P
Saanich	24	20	2	2	229	79	42
Esquimalt	24	14	7	3	204	109	31
Fuller Lk.	24	14	8	2	168	92	30
Juan de Fuca	23	13	8	2	130	91	28
Oak Bay	23	10	9	4	146	105	24
Lk. Cowichan	24	3	19	2	89	224	8
Kerry Park	24	1	22	1	63	419	3

HEADS MINOR LEAGUES

ORLANDO, Fla. (AP) — Johnny Johnson, administrative officer for Baseball Commissioner Bowie Kuhn since 1970, has been elected president of the National Association, baseball's minor league network.

Oldtimers Warm Up

Four local teams involved in the Canadian Oldtimers hockey tournament here Jan. 27-29 take to the ice Friday for exhibition action at Esquimalt Sports Centre. Esquimalt Merchants take on Saanich Warriors at 7:45 p.m. and Victoria Coulter-Grolle plays Victoria Athletics at 9:15.

Bench-Clearing Brawl Mars Game

LETHBRIDGE (CP) — Lethbridge Broncos scored twice in the last two minutes of the third period to edge Calgary Wranglers 6-5 in the only Western Hockey League game Wednesday.

The two clubs were embroiled in a bench-clearing brawl as the teams were leaving the ice at the end of the second period and referee Ken Weir handed out eight major penalties and seven game misconducts.

Earl Ingarfield and Larry Doyle each scored twice for the Broncos.

Sid Giroux, obtained from Victoria Cougars earlier this season, scored twice for Calgary.

The Broncos were outshot 44-39 by the Wranglers and picked up four of five minor penalties. Each club was assessed five majors.

Western Division

	G	W	L	T	F	A	P
Portland	29	19	5	5	189	116	43
Victoria	35	19	13	4	165	151	40
New West	33	17	14	2	148	136	36
Seattle	35	11	20	4	146	180	26
Eastern Division							
Brandon	32	26	1	5	237	95	57
Saskatoon	33	9	14	10	191	194	28
Edmonton	35	9	18	8	141	184	26
Regina	34	8	23	3	138	252	19
Central Division							
Billings	34	21	9	4	190	123	46
Lethbridge	37	20	14	3	202	141	43
Calgary	37	11	22	4	167	212	26
Medicine Hat	34	7	23	4	122	231	18

NEXT GAME: Friday — Billings at Calgary.

CALGARY (5) — Sid Giroux 2, Garry Slezak, Kelly Kisio, Brad Purdur; LETHBRIDGE (6) — Earl Ingarfield 2, Larry Doyle 2, Randy Ruff, Gord Williams. Attendance: 2,390.

Formo To Coach Penticton Team

PENTICTON, B.C. (CP) — Terry Martin, coach and general manager of the Penticton Vees, has resigned because of the club's financial problems, the British Columbia Junior Hockey League team has announced.

Penticton owner Chris Parker said the club, faced with dwindling crowds, could not afford to pay a full-time person.

He told a news conference that team official Al Formo has been named interim coach.

Canadiens Team of Year

By The Canadian Press

Montreal Canadiens, winners of their third consecutive Stanley Cup in 1978, are the runaway choice as Canada's team of the year for the second year in a row.

The National Hockey League champions drew 243 points, including 74 first-place votes from 98 ballots cast in the annual year-end poll conducted by The Canadian Press.

In contrast to the previous season when they set numerous records, the Canadiens had only one mark entered in the record books this year. That was the longest undefeated string of 28 games in one season set between Dec. 18, 1977, through Feb. 23, 1978. In that stretch, the Canadiens had 23 wins and five ties.

The Paul Gowsell rink of Calgary, winner of the world junior curling championship, was runnerup in the voting with 59 points while the Edmonton Eskimos, 20-13 winners over Montreal Alouettes in the Canadian Football Laague championship Grey Cup game, were third.

Other teams earning more than one first-place vote were the Canadian Commonwealth Games team, the national field lacrosse team which won the world championship; the national three-day event equestrian team which also won the world title, and the crew of the Hamilton yacht Evergreen which won the Canada's Cup title.

HOCKEY TRAIL

Central League
Oklahoma City 3 Fort Worth 1
Tulsa 3 Dallas 2
Western International
U of Calgary 8 Kimberley 3
Exhibition
Poland 7 Thunder Bay 2
Quebec Major Junior
Montreal 16 Hull 4
Saskatchewan Junior
Moose Jaw 8 Regina 5
Melville 5 Weyburn 2
Alberta Junior
St. Albert 3 Sherwood Park 2
B.C. Junior
Chilliwack 6 Nanaimo 6
Abbotsford 7 Langley 6
Pacific Junior
North Vancouver 8 Surrey 5

ALL STAR WRESTLING
VICTORIA MEMORIAL ARENA
TONIGHT, 8 P.M.
6-MAN TAG TEAM ELIMINATION
SALVATORE MARTINO & MIKE SHARPE & ERIC FROELICH VS. THE ALASKAN & THE AVENGER & SANDOR NOVACK
THE OUTLAW VS. BILL CODY
ED MORETTI VS. GOLDIE ROGERS
PLUS OTHER MATCHES
Tickets on sale at ARENA BOX OFFICE
Ring $4.00, Res. $3.50, Rush $3.00
Under 12 $2.50. Rush sold at Door Only.

"You'd better not bring my brother anything!"

Meet Little Miss Giant-Killer

max low

Getting up early and wielding that racquet has certainly paid off for little Kelly Davies.

Though unseeded in a strong field, the 13-year-old demolished top seed and reigning Victoria City champion Sandra Moss in straight sets this week to reach the semi-finals of the women's "A" singles event in Recreation Oak Bay's second annual Christmas Tennis Classic.

Never before had Kelly, who started playing when she was eight and joined the Oak Bay Tennis Club at nine, faced Sandra, the ultimate in steadiness and control.

Sandra, after her most successful summer season ever when she swept both the City and Oak Bay Club titles, was the hot favorite in this popular week-long tourney inside the Tennis Place bubble.

But the diminuitive Kelly, remembering well all those early-morning tips from Oak Bay's tennis director Roger Skillings, was undaunted. Taking over from the start, she completely outplayed her older and much more experienced rival, winning 6-2, 6-4, to join seeded players Val Brice, Damaris Hurley and Andrea Wiles in the semi-finals. (They will play off Saturday and the final will be staged when the tourney winds up Sunday).

A kid sister of well-known local tennis player Ted Davies (now living over in Richmond), Kelly was ranked first in B.C. last season for girls 12 and under and ninth nationally.

"Though I did place third in Canada in the national championships in Montreal," she explained the other night.

Her big dream, Kelly said, is to win the national title in her age group — she's now in the under-14 class. But doesn't she see herself as a tennis pro one day?

"Yeah, I do," she said with wide eyes and a big grin.

And, after upsetting the top seed, can she win this event?

"There are some good players but . . . I hope so," she said.

For a girl who is dedicated, who knows? A national title . . . Wimbledon . . .

In the meantime, little Kelly Davies will keep getting up in the morning and working out with Roger (together with some of the other youngsters he's taking) at 7 a.m. three times a week before school (she's in Grade 8 at Oak Bay Secondary) and working toward her dream.

* * *

Talking of Roger Skillings, and who on the local tennis scene isn't after he ousted top-seed and Racquet Club pro Russ Hartley Tuesday night, he certainly appears to be the one to beat in the men's "A" singles.

It was no surprise that Roger wasn't seeded in this tournament. After all, he has been teaching and hasn't played serious competitive tennis for two years. And he is the tournament chairman.

But the way in which the former Canadian junior champ and the most experienced tournament player in this field cleverly used his wide variety of shots from deft drops to twisting topspin lobs to dispose of the hard-hitting young Hartley, 6-4, 5-7, 6-2, was no surprise either.

There were a few surprises, however, in the quarter-final round.

Sixth-seeded Peter Smythe advanced to the semis, as expected, with a 6-2, 6-2 win over Jack Ebbels, the guy who took the Victoria Times Public Parks Tennis title in the summer; eighth-seeded Glen Bradshaw put out fourth-ranked Trevor Smyth, 7-5, 6-4; and unseeded Steve Perks, playing with supreme confidence, shocked third seed Marty Taylor, 4-6, 6-3, 6-4.

It will be Smythe versus Bradshaw and Perks against Skillings in the semi-finals Saturday with the winners of those games clashing at 11 a.m. Sunday in the final.

Between then and now there should be some good tennis and some tough matches in the Oak Bay bubble.

But my money, if I still had some left at this time of year, would be on Roger.

KELLY DAVIES
. . . a rising star

NEW LOCATION
564 YATES ST.
Just below Government
OPEN TIL 9 THRU FRI.
Sat. til 5:00
SKI & RACQUET SPORTSWORLD SPECIALISTS
SPORTSWORLD
564 Yates
383-6342
12-23

NHL SUMMARIES

WALES CONFERENCE Norris Division	G	W	L	T	F	A	P
Montreal	32	22	6	4	135	81	48
Los Angeles	30	13	12	5	121	103	31
Pittsburgh	32	11	14	7	113	116	29
Detroit	33	8	16	9	104	119	25
Washington	33	8	20	5	100	153	21
Adams Division							
Boston	32	21	5	6	140	99	48
Toronto	34	16	14	4	117	109	36
Buffalo	32	13	11	8	103	96	34
Minnesota	31	11	17	3	93	109	25
CAMPBELL CONFERENCE Patrick Division							
NY Islanders	30	19	4	7	133	85	45
Atlanta	33	18	12	3	136	112	39
Philadelphia	33	17	11	5	110	93	39
NY Rangers	31	17	10	4	123	94	38
Smythe Division							
Chicago	31	10	14	7	93	114	27
Vancouver	34	12	20	2	111	136	26
St. Louis	34	7	22	5	99	158	19
Colorado	33	6	21	6	90	142	18

NEXT GAMES: Tonight — Colorado at Boston, Atlanta at Buffalo, Chicago at Montreal, St. Louis at NY Islanders, Washington at Philadelphia, Pittsburgh at Los Angeles.

VANCOUVER 2, DETROIT 7
First Place
1. Detroit, Huber 1 (McCourt, Larson) 7:02
2. Detroit, McCourt 12 (Larson, Nedomansky) 12:36
3. Detroit, Huber 2 (St. Laurent) 17:12
Penalties—Thompson D 3:59, Martin V 6:36, Holt V 10:51, Snepsts V 17:09, Miller D 17:22.
Second Period
4. Detroit, McCourt 13 (Huber, Thompson) 9:45
5. Vancouver, Martin 9 (Snepsts) 10:13
6. Detroit, Labraaten 6 (Nedomansky, Bergman) 12:55
7. Detroit, Nedomansky 14 (Labraaten, Libett) 13:49
Penalties—Bolduc D 1:04, Bergman D 5:19, Smyl V, Vachon D (served by St. Laurent) 5:57, McIlhargey V 9:14, Holt V, Polonich D majors 9:54, Oddleifson V 14:35, Huber D 16:27, Blight V 20:00.
Third Period
8. Vancouver, Blight 4 (Ververgaert) 8:35
9. Detroit, McCourt 14 (Labraaten, Thompson) 16:33
Penalties—Nedomansky D 0:58 and 12:41, Hilworth D 6:34, Oddleifson V 11:34, Eriksson V 14:23.
Shots on goal by

Vancouver	6	6	10	— 22
Detroit	14	11	6	— 31

Goal—Wilson, Bromley, Vancouver; Vachon, Detroit.
Attendance—14,654.

MONTREAL 5, CHICAGO 3
First Period
1. Montreal, Mondou 14 (Shutt, Robinson) 3:22
2. Montreal, Chartraw 2 (Risebrough) 4:03
3. Montreal, Shutt 11 (Lapointe, Lafleur) 10:20
Penalties—Savard M, Kelly C 6:21, Higgins C 9:09, Russell C 11:16, Lupien M, Logan C minors, majors 13:44, Connor M 19:24.
Second Period
4. Chicago, Marks 11 (Murray, Mikita) 0:58
5. Montreal, Shutt 12 (Lafleur) 14:58
Penalties—Bulley C, Savard M 0:12, Magnuson C 2:25, Rota C 9:01, Houle M 12:48.
Third Period
6. Chicago, Mulvey 6 (Rota, Magnuson) 4:56
7. Chicago, Boldirev 14 (Higgins) 5:06
8. Montreal, Gainey 7 19:36
Penalties—Higgins C, Engblom M 17:52.
Shots on goal by

Montreal	12	11	10	— 33
Chicago	10	8	15	— 33

Goal—Larocque, Montreal; Esposito, Chicago.
Attendance—16,246.

BUFFALO 3, N.Y. RANGERS 6
First Period
1. NY Rangers, McEwen 8 (Marois, Nilsson) 11:42
2. Buffalo, Smith 7 (McKegney, Stewart) 13:27
Penalties—Schoenfeld, B 10:34, Fogolin B, Hickey NYR majors, misconducts 19:01.
Second Period
3. NY Rangers, Talafous 8 (Hedberg, Nilsson) :39.
4. NY Rangers, Esposito 15 (DeBlois, McEwen) 9:44
5. Buffalo, Smith 8 (Perrault, McKegney) 15:34
Penalty—Guevremont B 8:23.
Third Period
6. NY Rangers, Talafous 9 (Greschner, Duguay) 2:01
7. NY Rangers, Marois 3 (Tkaczak, McEwen) 9:44
8. NY Rangers, Hedberg 11 (Hickey, Clark) 15:50
9. Buffalo, T.Martin 3 (Robert, McKegney) 17:23
Penalties—Robert B 1:14, Vadnais NYR 3:17, Maloney NYR 11:52, Nilsson NYR 16:12.
Shots on goal by

Buffalo	10	9	9	— 28
NY Rangers	12	11	13	— 36

Goal—Sauve, Buffalo; Thomas, NY Rangers.
Attendance—17,412.

TORONTO 4, MINNESOTA 2
First Period
1. Toronto, Salming 8 2:46
2. Toronto Sittler 17 (McDonald, Anderson) 4:12
3. Minnesota, Potvin 4 (G. Smith, MacAdam) 11:15
Penalties—Palmateer T (served by Boutette) 6:27, Maloney T 9:41.
Second Period
4. Toronto, Boutette 9 (Sittler, Turnbull) 6:37
5. Minnesota, Zanussi 9 (Brasar, Young) 8:51
Penalties—Maloney T 7:47, Meloche M (served by Sharpley), Butler T double minors, Brad Maxwell M game misconduct 17:48.
Third Period
6. Toronto Hutchison 3 (Anderson, McDonald) 12:14
Penalties—Butters M 2:21, Toronto bench (served by Boutette) 9:00, Potvin M 13:49.
Shots on goal by

Minnesota	10	9	7	— 26
Toronto	14	11	8	— 33

Goal—Meloche, Minnesota; Palmateer, Toronto.
Attendance—16,406.

Happy Fairbanks Back To Guide New England

FOXBORO, Mass. (AP) — Coach Chuck Fairbanks, grim, drawn and tired after a suspension of slightly more than 48 hours, tried to pick up the pieces today in getting his New England Patriots ready for the National Football League playoffs.

Fairbanks, suspended without pay just before the regular season finale at Miami after admitting he had accepted the head coaching job at the University of Colorado, was reinstated by the Patriots on Wednesday in another sequel to a wild chain of events challenging any soap opera.

"I will devote all my energy to success in the playoffs," the 45-year-old Fairbanks said.

"We are happy to have him back here to get the team ready for the biggest chapter in the history of the Patriots," said club owner Bill Sullivan, who suspended Fairbanks on the grounds that "no man can serve two masters" after a meeting in Miami on Monday.

Fairbanks was returned to active duty, in time to get the Patriots ready for their playoff game against either Denver or Houston here on Dec. 31, after Sullivan approved an agreement reached between Fairbanks' lawyer, John Russell, and the owner's son, Chuck Sullivan, a lawyer, in New York.

However, Fairbanks' future, which includes four years remaining on a contract renegotiated in July, 1977, remained clouded.

He was reinstated after sending a telegram to the University of Colorado, saying he was not "in a position at this time to engage in any further negotiations with you or to execute a contract with you."

Later, at a news conference, he emphasized that he had not rejected the Colorado offer. Colorado athletic director Eddie Crowder said the same thing while wishing Fairbanks and the Patriots success in the playoffs.

After the reinstatement, Chuck Sullivan said in New York that Fairbanks is "the most important asset our company has" and "my father and I feel that our best hope of getting to the Super Bowl is having Chuck Fairbanks on the sidelines."

The elder Sullivan said more than a dozen players had urged him to take Fairbanks back for the playoffs.

Fairbanks said his contract with the Patriots had not been changed by his return. Asked, however, if he would participate in the NFL's 1979 draft, he said no.

Bob Whyte Tournament Cancelled

Lou McCorkall can relax and forget about basketball this Christmas.

McCorkall, involved in organizing the annual Bob Whyte Christmas tournament for the past several years, said Wednesday the tourney had been cancelled this year — mainly because of a lack of interest.

"I think most teams would just rather take some time off around Christmas than play," said McCorkall.

Smith Earns Honorable Mention

Rob Smith of Brentwood Bay is making his mark south of the border.

Smith capped a two-year career at College of the Skiskiyous in Weed, Calif., by earning honorable mention to the 1978 California Community College Division II all-star team.

The six-foot-three, 235-pound graduate of Claremont High School was also a first-team selection to the All-Golden Valley Conference squad.

WHA SUMMARY

	G	W	L	T	F	A	P
N. England	30	15	9	6	130	111	36
Quebec	31	16	11	4	121	108	36
Cincinnati	33	14	15	4	117	121	32
Edmonton	28	15	13	0	107	100	30
Winnipeg	28	12	12	4	120	104	28
Birm'gham	29	12	14	3	106	112	27
x-Ind'apolis	25	5	18	2	78	130	12
Soviet Union	6	4	1	1	27	20	9

x disbanded.

NEXT GAMES: Friday — Quebec at Birmingham, Winnipeg at Edmonton.

U.S.S.R. (5) — Lebanov, Volchkov, Kasputin, Skvortsov, Pausov; CINCINNATI (3) — Marsh, Debol, Dudley. Attendance: 11,196.

Pair From Texas Top Performers

NEW YORK (AP) — Roger Staubach of Dallas was the passing leader, Earl Campbell of Houston won the rushing title and Rickey Young of Minnesota took the pass receiving title in the National Football League's final 1978 statistics.

* * *

The final statistical leaders:

Rushing	C	Yds	Avg	TD
Campbell, Hou	302	1450	4.8	13
Payton, Chi	333	1395	4.2	11
Dorsett, Dal	290	1325	4.6	7
Williams, Mia	272	1258	4.6	8
Montgomery, Pha	259	1220	4.7	9
Middleton, GB	284	1116	3.9	11
Harris, Pit	310	1082	3.5	8
van Eeghen, Oak	270	1080	4.0	9
Miller, Buf	238	1060	4.5	7
Reed, KC	206	1053	5.1	5
Riggins, Wash	248	1014	4.1	5

Passing	A	C	Yds	Avg	TD
Staubach, Dal	413	231	3,190	7.72	25
Bradshaw, Pit	368	207	2,915	7.92	28
Fouts, SD	381	224	2,999	7.87	24
Griese, Mia	235	148	1,791	7.62	11
Manning, NO	471	291	3,416	7.25	17
Sipe, Cle	399	222	2,906	7.28	21
Morton, Den	267	146	1,802	6.75	11
Danielson, Det	351	199	2,294	6.54	18
Zorn, Sea	443	248	3,283	7.41	15
Ferguson, Buf	330	175	2,136	6.47	16

Receiving	No.	Yds	Avg	TD
Young, Min	88	704	8.0	5
Galbreath, NO	74	582	7.9	2
Largent, Sea	71	1168	16.5	8
Rashad, Min	66	769	11.7	8
Tilley, SL	62	900	14.5	3
Casper, Oak	62	852	13.7	9
Swann, Pit	61	880	14.4	11
Foreman, Min	61	396	6.5	2
Mitchell, SD	57	500	8.8	2
Jefferson, SD	56	1001	17.9	13

Punting	No.	Yds	Avg
McInally, Cin	91	3919	43.1
Guy, Oak	81	3462	42.7
Skladany, Det	86	3654	42.5
Jennings, NYG	95	3995	42.1
Blanchard, NO	84	3532	42.0

Punt Returns	No.	Yds	Avg
Upchurch, Den	36	493	13.7
Harper, NYJ	30	378	12.6
Moody, Buf	19	240	12.6
Wallace, LA	52	618	11.9
Payton, KC	32	364	11.4

Kickoff Returns	No.	Yds	Avg
Odom, GB	25	677	27.1
Pearson, Atl	25	662	26.5
Wright, Cle	30	789	26.3
Washington, Bal	19	499	26.3
Owens, SD	20	524	26.2

Staubach just edged Pittsburgh's Terry Bradshaw 84.9 to 81.8 points in the complex system by which the league rates its passers. San Diego's Dan Fouts was third at 83.2.

Campbell, the 1977 Heisman Trophy winner from the University of Texas, had 1,450 yards rushing, 55 more than runner-up Walter Payton of Chicago, last year's NFL rushing champ when he gained 1,852.

Campbell was one of 11 players who ran for more than 1,000 yards.

Young, obtained by the Vikings from San Diego before the start of the season, caught 88 passes, 14 more than Tony Galbreath of New Orleans. Wesley Walker of the New York Jets, who had 48 receptions, led the league in two categories—yards gained (1,169) and average (24.4).

Rookie Frank Corral of Los Angeles was the NFL scoring leader with 118 points (31 conversions and 29 field goals), while running back David Sims of Seattle was the top scorer among non-kickers with 90 points on 15 touchdowns.

PRO BASKETBALL

NATIONAL ASSOCIATION
Boston 121 Indiana 105
Houston 108 New Jersey 105
Atlanta 121 New York 112
San Antonio 131 Chicago 102
Kansas City 114 Seattle 95
Denver 121 New Orleans 112
Golden State 85 Philadelphia 81
Washington 137 Phoenix 129

GLASS
INSULATED
INSIDE & OUTSIDE STORMS
STORE FRONTS
MIRRORS
REPLACEMENT SERVICE
HUMPHREY ALUMINUM
382-8922
435 HILLSIDE
B.C. Hydro Financing available

OPEN 365 DAYS
Recreation Oak Bay
595-8001

SKIERS STOCKING STUFFERS
Goggles · Gloves
Ski Bags · Wax
Boat Bags · Toques
OPEN TIL 9 THROUGH FRI.
SAT. 'TIL 5:00
SKI & RACQUET SPORTSWORLD SPECIALISTS
SPORTSWORLD
564 Yates
383-6342
12-22

MERRY CHRISTMAS
to the Sponsors of our Youth Soccer
ARCTIC INSTALLATIONS LTD
CAMDEL DEVELOPMENT CORP
CAMPBELL CONSTRUCTION LTD
CAPITAL CITY PLUMBING
COCK PHEASANT RESTAURANT
DURA CONSTRUCTION LTD
GIBSONS STUDIOS
HERMAN REBNERIS BUILDING CONSULTANT
HOME LUMBER & BUILDING SUPPLIES
ISLAND INDUSTRIAL INSULATION LTD.
LANG'S ALLMAKE AUTOMATIC TRANSMISSION LTD.
LIDDELL CONSTRUCTION LTD.
OAK BAY KIWANIS
OLDFIELD SERVICE GARAGE
PROSPECT LAKE DISTRICT COMMUNITY ASSOC.
R. MCKAY ELECTRICAL DRAFTING SERVICES LTD.
TREV'S DRYWALL
VAMPIRES SPORTS ORGANIZATION
VANCOUVER ISLAND DEVELOPMENT CORPORATION
VICTORIA PUBLIC SAVINGS CREDIT UNION
Prospect Lake Soccer Club

SPEEDO SWIM SUITS
Men's—Ladies'—Children
OPEN 'TIL 9 THRU FRI.
SAT. 'TIL 5:00 P.M.
SKI & RACQUET SPORTSWORLD SPECIALISTS
SPORTSWORLD
564 YATES
383-6342
11-22

Robinson's
NATIONAL BILLIARD TABLES
Featuring:
• Permatru Base
• 4'x8' Playing area. 23 to 26 metal bed levellers
• English Wool cloth
• Anti-spin pockets
Completely assembled — except for pedestals.
Easy 30 minutes to erect $495.00
SEE OUR FINE SELECTION OF CUES AND ACCESSORIES
Robinson's
1307 BROAD
385-3429
11-4

A truly great pocket knife is one of those special items that everyone would like to own . . . but often won't buy for themselves! Check out our selection — super gift ideas for so many people on your Christmas list.
A SHARP GIFT IDEA
VICTORINEX
The World Famous Swiss Quality POCKET KNIVES
The ultimate in precision craftsmanship, these famous Victorinex pocket knives come in a variety of models with the most phenomenal choice of practical gadets attached. Victorinex guarantees all knives to be of first-class stainless steel and also guarantees against any defect in material or workmanship.
INTERNATIONAL KNIVES
RIFLES — PISTOLS — SHOTGUNS
Vancouver Island's Best Selection of
Knives and Sharpening Stones
574 YATES ST.
(Across from the Post Office)
Phone 383-2422
12-22

THE GENTLE WHISKY
5 year old Very Mild. Blended and aged to a velvet softness.
VERY MILD
Aged Years 5
VERY MILD
Canadian Whisky Canadien

50% on UIC Cheat: Liberal

OTTAWA (CP) — At least half of Canada's unemployed people are abusing the unemployment insurance system, a Liberal MP told the Commons Wednesday.

John Campbell, who represents the Quebec riding of LaSalle-Emard-Cote Saint-Paul, said that of 800,000 to 900,000 officially unemployed people in the country, only 400,000 are "legitimately unemployed."

There are 400,000 to 500,000 people abusing the unemployment insurance system, he added.

Campbell spoke during debate on a government motion to cut debate on its amendments to the unemployment Insurance Act, in order to pass the bill by Friday.

The motion was passed by vote of 110 to 90, with the Conservatives, New Democrats and Social Crediters voting against the Liberals.

The bill will cut unemployment insurance payments by nearly $2 billion within the next two years, Campbell said, providing more money for job creation programs.

The money will be taken away only from people who abuse the system, not from people who honestly can't find jobs, the Liberal backbencher said.

That statement brought jeers from Conservative and New Democrat MPs. "There's nothing in the bill about abuse," said New Democrat Les Benjamin (Regina-Lake Centre). "If you read the bill, you'd know."

Campbell admitted he had not read the bill, but added: "You don't have to read the bill, you just listen."

He said employers across the country have difficulty finding people willing to work because they feel they can make more money from unemployment insurance benefits.

MPs from all parties exchanged bitter partisan insults during the debate.

Liberals accused the NDP of fillibustering by introducing 24 amendments to the bill. Employment Minister Bud Cullen said the NDP displayed a "stubborn, stupid" attitude.

New Democrat House Leader Staneley Knowles argued bitterly that the government had no right to cut debate before the debate even began.

The government imposed a rarely-used mechanism — time allocation — to limit the length of debate so the bill could be passed before MPs go home for the Christmas recess. The recess has already been delayed by one day. The Senate will sit next week to pass the bill so that it will go into effect in January.

Conservative John Crosbie (St. John's West) said the NDP had brought in a series of "stupid" amendments in the hope of making some political gains.

New Democrats paint themselves as the "apostles of purity" and try to portray themselves as the only politicians who care about poor people, Crosbie said.

Crosbie is becoming paranoid because the NDP won a traditionally Conservative Newfoundland riding in the October byelections, Knowles replied.

$100,000 Fraud

DRUMMONDVILLE, Que. (CP) — Two men pleaded guilty Wednesday to defrauding the Unemployment Insurance Commission of $12,412 and to attempting to defraud the commission of a total of $111,088.

Gaetan Lagueux and Pierre Rondeau, both in their 20s, admitted before sessions court Judge Roch Lefrancois that between May, 1974, and Jan. 31, 1975, they used lies and deceit to obtain the money.

RCMP investigators said the fraud scheme involved the setting up of four fictitious companies, which employed 25 phantom workers under false names.

The fictitious employees, after being "laid off," applied for and received payments from a number of regional unemployment offices.

The investigation, begun by the commission and eventually taken over by the RCMP, took almost three years.

Credit Foncier
CREDIT FONCIER TRUST
10¼% annually for 5 years GUARANTEED
TERM INVESTMENTS
Other terms and interest payment methods available
Ask for our brochure.
Victoria: 1019 Blanshard St. (604) 388-6601
Vancouver 681-5464 • White Rock 531-7525
Vernon 542-4377 • Prince George 564-2300
RHOSP
HOME OWNERSHIP SAVINGS PLAN
10% annually for 5 years GUARANTEED
NO FEES
Ask for our 16 page brochure.
MEMBER CANADA DEPOSIT INSURANCE CORPORATION

Garneau Quits Quebec Politics

GARNEAU
. . . leaves it to Ryan

QUEBEC (PC) — Announcing his withdrawal from political life Wednesday, Raymond Garneau said he would not have quit had he been chosen leader of Quebec's Liberals last April instead of Claude Ryan.

"I think he is the boss and we can't have two leaders," Garneau told reporters after announcing in the Quebec national assembly that he was giving up his seat in the Quebec City riding of Jean-Talon to enter the private sector.

He wished Ryan luck as party leader and recalled that Ryan had been elected by a "large majority" at the leadership convention.

During the leadership campaign Garneau supporters labelled Ryan a "crypto-separatist," and said he was not a true Liberal.

Since then there have been persistent rumors that the two men were not getting along and that Garneau planned to resign after 15 years in politics — eight of them in the assembly.

"Let people make their own judgment," Garneau said about speculation that differences between himself and Ryan led to the resignation.

He added that he told Ryan in mid-November he wanted to quit, but the leader had prevailed on him to stay in the assembly until the end of the session, which will finish today.

Garneau said he would take a few weeks' vacation before deciding what he will do next.

MPs Pressure Prison Reform

OTTAWA (CP) — The Commons justice committee is threatening not to sit again unless the government moves more swiftly to implement an 18-month-old prison reform report.

Committee members are expected to vote today on a motion by Stuart Leggatt (NDP—New Westminster) that the committee refuse to do anything unless the committee is given watchdog status to supervise the reforms.

The refusal would block not only proposed legislation but parliamentary approval of 1979-80 funds for the prison system, the parole service and the RCMP.

The Leggatt motion drew a sympathetic response from Liberals and Conservatives on the committee when it was proposed Wednesday.

The June, 1977, report was produced by a subcommittee of the justice committee and proposed 65 reforms in a prison system said to be in a state of crisis.

The report received unanimous Commons approval, meaning MPs from all parties approved it.

However the committee says that government and the bureaucracy have been dragging their feet.

Simma Holt (L—Vancouver-Kingsway) maintained that bureaucrats hope an election will come that will get many of the key MPs off their backs.

Leggatt and Erik Neilsen (PC—Yukon), two of the authors, won't be running again.

Conservatives James McGrath (St. John's East) said the subcommittee report is outstanding.

But like others produced by Commons committees, it was being ignored.

McGrath said the committee system is "a standing joke."

The Leggatt motion would bring the matter to a head.

The motion interrupted testimony by a delegation from the International Year of the Child Commission, who sat through the hour-long debate.

They had been invited to give their views on a bill by McGrath to create a bill of rights for children in Canada.

The interruption came because enough MPs arrived for the committee to vote on a motion. The vote was held over until today while committee chairman Mark MacGuigan (L—Windsor-Walkerville) checked its propriety.

MPs apologized to the children's year witnesses and promised to invite them back again, provided, one MP interjected, the committee decides to sit again.

Roger Young, parliamentary secretary to Solicitor-General Jean-Jacques Blais, hinted that Blais and officials would be willing to come before the committee again early in 1979. Normally they wouldn't have to appear until late winter when spending estimaes come up.

After Young questioned the motion, McGrath moved that the committee report to the Commons, thus forcing a debate.

Diamond Earrings
in 14K gold

Priced from $100
OPEN MON. to FRI. 'til 9
ROSE'S LTD.
JEWELERS
1317 DOUGLAS ST.
DOWNTOWN 12-16

YOU WON'T BELIEVE WHAT WE DID TO OUR LOUNGE . . . EXPERIENCE IT!
Colony MOTOR INN

ALL THE BEST FROM LABATT'S
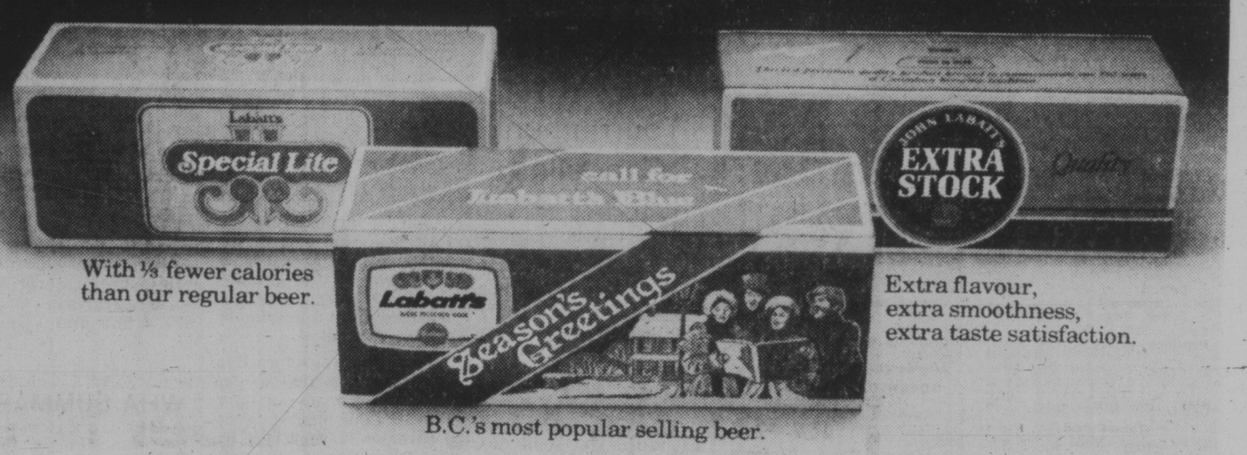

With ⅓ fewer calories than our regular beer.
Extra flavour, extra smoothness, extra taste satisfaction.
B.C.'s most popular selling beer.

Australia round trip: $515! (U.S.)
Qantas introduces new Bear Minimum Fare from San Francisco to Sydney.
There's never been a lower fare from North America to Australia. It's priced 66% lower than the regular economy fare!
Yet you fly on our luxurious Boeing 747B's — the biggest, most comfortable jets on the Australian run.
As you'd expect with a fare as low as our Bear Minimum, there are a few requirements.
So if you want to get Down Under at a price that's down under, call us for details. Better yet, bear down on your Travel Agent. Fare subject to government approval.
QANTAS The Australian Airline.

"Bear Minimum? That's not funny, Qantas."

Uproar over Welfare Work

LONDON, Ont. (CP) — It started out as another one of those campaign promises.

"I'll put welfare recipients to work," Al Gleeson said.

Now Gleeson, who was elected London's mayor in last month's municipal elections, finds that promise has made him the focus of a controversy that may find its way into towns and cities across Canada.

His promise is a scheme in the works called Workfare.

He believes the proposal was popular enough to bring about his victory over Jane Bigelow, London's first woman mayor who had headed this city of 250,000 since 1972.

"I campaigned on the issue and I've come into office with that kind of community support you need for a program like this," says Gleeson, 54. "I know what some people say but it's not an evil concept."

What some people say is that requiring welfare recipients to put a certain number of hours of community work is unfair, dehumanizing, unproductive and costly.

Gleeson says that asking for something back in return for a monthly government cheque is reasonable, progressive — for both the individual and the city — and a way to show those on welfare that the working life is not so bad after all.

"I don't understand that (criticism)," he says. "Some people make it seem like there are going to be work gangs going out, like we're going to be putting numbers on their backs. It's just not so."

What Gleeson campaigned on and stressed in his inaugural address Dec. 4 is the belief that any able-bodied person receiving welfare assistance should be required by law to assist in community projects.

He, along with the Ontario's Correctional Services Minister Gordon Walker (MP for London South), believe these jobs could include doing general labor for the elderly, shovelling snow, cleaning up river banks, or any other work that is either ignored or left to the whims of city volunteers.

Gleeson says those with visions of their elderly mothers out shovelling snow are off base. The work program wouldn't include the elderly, the retarded, mothers with children or anyone else whose circumstances clearly seem impractical, he says.

The mayor says it will put welfare recipients back in the workforce where they can gain experience and perhaps feel a renewed urge to be independent.

"I think it labels people," says Ormah Gibson, president of the western branch of the Ontario Association of Professional Social Workers.

"It forces us back into the old ethic — that if you don't have a job, there's something wrong with your character.

Agreed, says Mrs. Bigelow, who remembers how angry she was when the idea of Workfare was raised in 1976.

"Psychologically, people feel insecure about the economic situation and, historically, they try to find some scapegoat," she said. "Now, they're picking on people who can't fight back.

"If you're working for welfare, then the government is providing you with your job, benefits and salary. I see that as the ultimate extreme in the welfare state."

Mrs. Bigelow says the cost of sorting out the jobs and the workers plus supervising to make sure the jobs are done properly will cost the public more than the current welfare system.

Both women believe Workfare will mean a long battle. They say if Workfare gets past all the barriers, other Canadian cities will jump on the bandwagon and the concept of welfare as a helping hand to the needy will be lost.

But Gleeson is convinced he can get it through the first stage of city council and so is Ald. Jim DeZorzi who chairs the council's community and social service committee.

Probation for Pearson

WHITEHORSE (CP) — Art Pearson, former Yukon commissioner, was given a conditional discharge and placed on six-months probation Wednesday after pleading guilty in magistrates court to improperly transferring mining claims.

Pearson, 40, admitted to witnessing an affidavit in 1969 that was not properly sworn.

Three other charges involving the same mining claims were dismissed.

Deputy-magistrate G. F. Tallis said in granting the discharge that although Pearson is well-educated he possibly didn't appreciate the legal consequences of his actions.

Pearson resigned his position as chief executive officer of the territory Nov. 1 when he learned the charges were pending.

He presently is employed by the Department of Indian Affairs and Northern Development, chairing a territorial committee on the northern Yukon.

Massey-Ferguson In Red

TORONTO (CP) — The troubled Massey-Ferguson Ltd. giant reported a net loss for fiscal 1978 of $257 million Tuesday but said its goal of returning a profit in 1979 was "still achievable."

Significantly, the multinational farm machinery manufacturer showed good operating results in the fourth quarter for all its operations except in North America.

Victor A. Rice, president, said in a report to shareholders that although the company's operating plan for the year produced a net loss for the first quarter — normally the least profitable period — "our commitment to return to profitability for 1979 is achievable."

However, he said the company till will face continuing economic uncertainities in 1979, including currency fluctuations, inflation, strong competitive pressures and lower farm commodities prices.

The company's net loss for the year ended Oct. 31 was $256,709,000 or $14.53 a share compared with a profit of $32,720,000 or $1.26 a share for 1977.

Millers MIDNIGHT MADNESS RETURNS

Sale starts 6 p.m. Friday and goes through midnight 'til 2 a.m. Saturday

by popular demand

Sale is carried over and the balance of inventory will be offered at similar savings from 9 a.m. Saturday 'til 5:30 p.m.

EVERY SINGLE RECORD ALBUM $3.99

Including the top 100

Featuring cut outs, overruns, collectors items, and whatever good value surprises you may find. Thousands of albums to choose from including Classical, Jazz, Country, Rock and many imported albums. Doubles and sets are sale price as marked.

Get started on time

This Sony AM/FM digimatic radio features 24 hour alarm preset, radio or buzzer select, and a sleep timer for up to 2 hours of music before you sleep. ICF-C310 $40

This sophisticated sleepers AM/FM with flourescent digital readout and programmable alarm system features 7 LED day of the week indicators, large magnet, power back up system (with optional battery). ICF-C820W $100

School & Office Gifts

This Sony all purpose cassette recorder features a one touch recording system, Cue & review function, and a HI-Lo tone control - an excellent value. $75

The Sony TC110B is the workhorse of the Sony cassette recorder line - it and its many previous models can be found in 100's of application. Features include 3 digit tape counter, 4 way power supply and a frequency response of 50-10,000Hz. $200

Cassette Radio combinations

The Toshiba RT2400 features fine quality sound in an AM/FM cassette recorder. This unit features automatic level control and a locking pause control. $130

SONY Executive Cassette

This Micro Cassette recorder is lightweight compact and designed for note taking with the following features:
• Micro cassettes • Capstan drive for constant speed • One hand operation • 3 digit counter

M102 $250

M201 with 2 speed & auto off $350

TOSHIBA CALCULATOR GIFTS

The Toshiba BC-8110 8 digit full floating decimal point calculator features:
• Memory
• X - ÷ +
• Square root
• Percentage
All at our low price $13.95

Astral Tune Ski Pack

For the ski enthusiast on your gift list. This truly portable ski ensemble features full power cassette player ni-cad battery pak, charger, and weather resistent, insulated, strap on holder. $299

BASF Tape Sale

From our complete range of blank recording tape we are pleased to be able to offer the following specials:

Basf 90 minutes Ferro Super LH	$3.39
Basf 90 minutes Ferro Super LHI	$3.99
Basf 90 minutes CR	$3.99
Basf 90 minutes CR Super	$4.89
Basf 90 minutes FECR	$4.59

Stock up now for a brighter new year.

PIONEER CAR STEREO SYSTEM

Give her the Car stereo system that is our best value. LOOK! The system includes a:
Pioneer KPX 9000 cassette car stereo
Pioneer GM 40 separate amplifier
Pair of TS167 Pioneer car stereo speakers
The complete package $399

SONY 19" COLOUR T.V. WITH BUILT IN CONVERTER

Yes, this new Sony 19" TV features the latest in electronic tuning circuit design that allows access to all the mid band channels and the bright picture Trinitron picture tube that makes these Sony colour T.V.'s a very good value.

Now only $699

Super System

20+20 WATTS RECEIVER DIRECT DRIVE TURNTABLE

This complete stereo system offers good value in a store designed system. We have chosen the semi-automatic Sony direct drive turntable to care for your records, added the 20+20watt AM/FM receiver, included a pair of special design loudspeakers with a simulated wood finish, bolted in an english magnetic cartridge, all for only

GREAT LOW PRICE THIS SALE ONLY $399

TOSHIBA 12" Black & White

From Toshiba line up of televisions we have selected this high quality black & white with 18 month guarantee and sun screen to sell at a very good price. $119

SONY Betamax COLOUR T.V. RECORDER

Record your favorite programs, in colour with sound, on this video recorder. It features remote pause, electronic timer, and optional inputs for camera and microphones. Unit only $999

Ask about the new professional featured Sony colour camera.

PIONEER CASSETTE DECK

From Pioneer, a cassette deck with Dolby, that features easy access front loading and the usual Pioneer quality recording

Now only $239

PIONEER SX-1080 120 + 120 WATTS

AM/FM STEREO RECEIVER (WITH DC POWER AMP)
Continuous Power Output: 120W plus 120W (8Ω, 20 – 20,000Hz, both channels driven, T.H.D. 0.05 percent) FM Sensitivity (IHF): Mono; 9.8dBf (1.7μV) FM Capture Ratio: 1.0dB FM Alternate Channel Selectivity: 80dB FM S/N Ratio (at 65dBf): 80dB (mono), 71dB (stereo) Dimensions: 526(W)x176(H)x440(D)mm Weight: 21.3kg $799

AGK HEADPHONE FEATURE

Check these superb design dynamic stereo headphones at our low prices

K-40 lightweight	$23.00
K-140 full frequency	$49.00
K-141 New	$69.00
K-240 8 drivers per channel	$89.00

TOSHIBA More than Calculators

The Toshiba LC833WA is a liquid crystal display calculator with a built in alarm and watch that indicates time of day and day of the week. Includes a lap timer and full function calculator. $60

The Toshiba LC836MN is a liquid crystal calculator with a host of alpha numeric possibilities. Unit features memory, note bank, to even recall telephone numbers and names. A very "BRAINY" calculator. $80

SONY DIRECT DRIVE TURNTABLE

This semi automatic Sony turntable feature Sony's high accuracy BSL motor and includes base & cover.

Only $129

PIONEER SX-1280 185 + 185 WATTS

AM/FM STEREO RECEIVER (WITH DC POWER AMP)
Continuous Power Output: 185W plus 185W (8Ω, 20 – 20,000Hz, both channels driven, T.H.D. 0.03 percent) FM Sensitivity (IHF): Mono; 9.8dBf (1.7μV) FM Capture Ratio: 1.0dB FM Alternate Channel Selectivity: 80dB FM S/N Ratio (at 65dBf): 80dB (mono), 71dB (stereo) Dimensions: 556(W)x186(H)x461(D)mm Weight: 28.7kg $999

PIONEER AMPLIFIER SA-6700

STEREO INTEGRATED AMPLIFIER
Continuous Power Output: 40W plus 40W (8Ω, 20 – 20,000Hz, both channels driven T.H.D. 0.05 percent) Dimensions: 450(W)x148(H)x263(D)mm Weight: 10.5kg. $249.00 $249

PIONEER TUNER TX-6700

AM/FM STEREO TUNER
FM Usable Sensitivity: Mono; 10.7dBf (1.9μV) FM S/N Ratio (at 65dBf): 79dB (mono), 74dB (stereo) Dimensions: 450(W)x148(H)x264(D)mm Weight: 4.8kg. $179.00 $179

TDK SA C90

Now get the new TDK SA C90 at Millers regular low price $4.69

$4.69

12-22

Ask about:
• Speaker exchange
• $25.00 cartridge reward
• Rain Checks
• Servicing
• Financing
• Limited quantities some items

Millers 726 YATES ST., VICTORIA 388-6295

Merry Christmas

GOVERNMENT INSPECTED GRADE "A" FROZEN

YOUNG TURKEYS

$1.19 lb. 22 lbs. and over

$1.29 lb. 12-22 lbs.

ALL SHOP EASY STORES WILL BE CARRYING A COMPLETE SELECTION OF TURKEYS, HAMS, ETC. FOR YOUR FESTIVE ENTERTAINING

GOV'T. INSPECTED READY TO SERVE
WHOLE OR SHANK PORTION PART SKINNED HAM ..... lb. $1.39

GOV'T. INSPECTED WILTSHIRE
SAUSAGE MEAT ..... 1-lb. pkg 99¢

GOV'T. INSPECTED WILTSHIRE
PURE PORK COCKTAIL SAUSAGE ..... lb. $1.59

GOV'T. INSPECTED JOSEPH'S
POULTRY DRESSING lb. 79¢

GOV'T. INSPECTED CANADA GR. "A" BEEF
BONELESS RUMP ROAST ..... lb. $2.39

GOV'T. INSPECTED CANADA GR. "A" BEEF
SIRLOIN TIP ROAST ..... lb. $2.59

GOV'T. INSPECTED FLETCHER'S
REGULAR WIENERS ..... lb. $1.19

GOV'T. INSPECTED FLETCHER'S
ALL BEEF WIENERS ..... lb. $1.25

PIZZA SUPPLY
12'' DELUXE PIZZA 20-oz. pkg. $2.39

SEAFOOD FEATURE
PREVIOUSLY FROZEN SHRIMP MEAT ..... lb. $4.49

DUTCH BOY "RED EYE"
ROLLMOPS HERRING 8-oz. jar $1.85

GOV'T. INSPECTED FLETCHER'S
SLICED COOKED HAM 12-oz. pkg. $2.49

3 STORES WILL BE OPEN SUNDAY, DEC. 24th FROM 10 A.M. to 5 P.M.
FOR YOUR SHOPPING CONVENIENCE: SHELBOURNE and COLWOOD PLAZAS and COOK ST.

POTATO CHIPS — NALLEYS 225 g pkg. ..... 75¢

CHIP DIP — NALLEYS ASSORTED 225 g carton ..... 59¢

CHEESE SLICES — KRAFT PROCESSED SINGLES 1-lb. pkg. $1.79

ONION SOUP MIX — LIPTON'S 85 g pkg. ..... 69¢

BROKEN SHRIMP — SEA LORD 4¼-oz. tin $1.19

CLAMATO JUICE — MOTTS 48-fl.-oz. tin $1.39

SWEET MIXED PICKLES — HEINZ 32-fl.-oz. jar $1.29

STUFFED OLIVES — McLARENS 12-fl.-oz. Kent jar $1.19

SWEET GHERKINS — McLARENS 12-fl.-oz. Kent jar $1.19

SWEET ONIONS — McLARENS 12-fl.-oz. jar $1.19

MARASCHINO CHERRIES — McLAREN'S 12-fl.-oz. Kent jar $1.19

CANNED HAMS — MAPLE LEAF 1½-lb. tin $3.89

CRANBERRY SAUCE — OCEAN SPRAY WHOLE or JELLIED 14-fl.-oz. tin ..... 55¢

RIPE OLIVES — LINDSAY MEDIUM PITTED 14-fl.-oz. tin ..... 69¢

MINCEMEAT — NABOB 48-fl.-oz. jar $2.98

PLUM PUDDING — ROBERTSONS 16-oz. pkg. $1.29

FRUIT CAKE — MARTHA LAINE 2-lb. pkg. $2.98

ALUMINUM FOIL — REYNOLDS 18"x25' pkg. $1.29

GENERAL MILLS SNACKS — WHISTLES BUGLES CHEEZ WHILLIKERS 5½-oz. pkg. ..... 79¢

ICE CREAM — FESTIVE FLAVOURS FOREMOST or PALM 2-litre carton $1.59

MINCE PIES — MRS. SMITHS FROZEN 26-oz. pkg. $1.49

WHOLE KERNEL CORN — FRASER VALE FROZEN 2 lb. bag $1.09

ORANGE JUICE — MINUTE MAID FROZEN 12½-fl.-oz. tin $1.09

EGG NOG — FOREMOST or PALM 1-litre carton ..... 85¢

CORN OIL MARGARINE — KRAFT MIRACLE 2-lb. pkg. $1.99

POULTRY SEASONING — SAFARI 2.75-oz. jar $1.19

FANCY ASSORTED PEAS — FRASER VALE FROZEN 2-lb. pkg. ..... 98¢

WHIPPING CREAM — FOREMOST or PALM 500 ml carton ..... 98¢

ASSORTED PARTY DIPS — FOREMOST 250 g carton ..... 59¢

JELLY POWDERS — JELLO 3-oz. pkg. ..... 2 FOR 59¢

GROUND SAGE — SAFARI 2-oz. jar ..... 99¢

BRUSSELS SPROUTS — WESTVALE FROZEN 2-lb. pkg. $1.19

ORANGE JUICE — FOREMOST RECONSTITUTED 2-litre carton $1.19

GARDEN COCKTAIL — E. D. SMITH 796 ml bottle ..... 79¢

WHOLE KERNEL CORN — GREEN GIANT NIBLETS 12-fl.-oz. tin ..... 49¢

PARTY MIXED NUTS — PINETREE 700 g pkg. $2.49

CHINESE MANDARIN ORANGES box $4.19

CALIFORNIA GROWN PREMIUM
YAMS 29¢ lb.
SWEET POTATOES 39¢ lb.

CALIFORNIA CAN. NO. 1 **BRUSSELS SPROUTS** 49¢ lb.

CALIFORNIA GROWN **BROCCOLI** 39¢ lb.

SHOP EASY FOODS

PRICES EFFECTIVE THURS., DEC. 21st to SAT., DEC. 23rd
WE RESERVE THE RIGHT TO LIMIT QUANTITIES

5 STORES TO SERVE YOU

230 COOK ST. COLWOOD PLAZA
2187 OAK BAY AVE.
SHELBOURNE PLAZA CADBORO BAY VILLAGE

12-21

Add a festive touch to menus with Flaming Orange Crepes, a superb dinnertime dessert

Flaming Dessert With Flair

Here's a gourmet specialty for lunch or after-dinner dessert. Serve up Flaming Orange Crepes, an international pancake form with flair.

Introduce this dish to your recipe repertoire and you'll find it will become a year-round favorite.

FLAMING ORANGE CREPES

Sauce:
- ½ cup sugar
- 1 tablespoon cornstarch
- 1 cup orange juice
- ¼ cup butter or margarine, melted
- 1 tablespoon lemon juice
- 1 1 tablespoon grated orange rind
- 1 large orange, peeled, sectioned

Crepes:
- 3 eggs
- ½ cup milk
- 2 tablespoons orange juice
- ½ cup pancake mix

For sauce, combine sugar and cornstarch; add orange juice, butter, lemon juice and orange rind in heavy saucepan. Cook over medium heat, stirring constantly, until thickened and clear. Stir in orange sections. Cover; keep warm.

For crepes, combine eggs and milk. Add orange juice and pancake mix; beat until smooth. For each crepe, lightly butter 8-inch skillet or crepe pan; heat over medium heat until butter bubbles. Pour in about 1 tablespoon batter; immediately tilt pan to coat bottom evenly with thin layer. Cook underside until delicately browned. Turn; cook on other side. Fold in quarters; place in chafing dish or on platter. Top with hot orange sauce to serve.

If desired, crepes can be flamed. To flame, soak sugar cubes in lemon extract; place on top of crepes; ignite. Makes 18 crepes or 6 servings.

LOW-CAL EGG NOG

Combining tradition with Participaction during the Christmas season presents most of us with a severe challenge. Shortbreads and fruitcake are everywhere and irrestible. That growing spare tire will probably take six months' jogging in payment.

Egg Nog Bavarian with Winter Fruit Salad bows to tradition but avoids the caloric punch and excessive richness of the usual festive desserts. Leftovers from egg nog parties can provide the basic ingredient. Canned, dairy carton, or homemade egg nog work equally well.

EGG NOG BAVARIAN WITH WINTER FRUIT SALAD
- 1 Envelope gelatin
- 2 cups egg nog, canned or dairy carton
- ¼ tsp. rum extract (optional)
- 1 pint whipping cream
- 1 tsp. vanilla
- ¼ cup sugar
- 2 each apple, pear, orange, banana
- 2 tbsp. each lemon juice and sugar

Dissolve gelatin in one-quarter cup water, according to package directions. Allow to cool slightly.

Spice egg nog with rum extract, if desired. Slowly stir in liquid gelatin.

In a chilled bowl, combine whipping cream and vanilla. Whip until still, gradually adding sugar during last part of whipping. Fold into egg nog mixture. Pour into one quart ring mold that has been rinsed with water. Chill two hours or more.

Dip mold in warm water in order to ummold onto platter. Slice fruit, toss with lemon juice and sugar and fill center of mold.

Serve 6 to 8.

BOOK KITS DONATED

OTTAWA (CP) — The Canada Council will distribute 580 free book kits of 200 titles each in 1979. About 330 of the kits will be in English and 250 in French. The books—novels, essays, poetry collections, works on history, politics, fine arts and ecology—will be made available to institutions unable to afford the books themselves.

FOR RENT
NAME BRAND
MICROWAVE OVENS
BY THE MONTH
HOMARK SALES LTD.
595-7111 12-15

ego interiors
1028 FORT ST.
YOUR CHRISTMAS GIFT SHOP

MANDARIN ORANGES
$4.50 BOX or 3 FOR $12.50
2 LOCATIONS
1631 HILLSIDE (Across from Sears)
CRAIGFLOWER RD. at ADMIRALS
(by Craigflower Motel)

Hallmark
Perfect Christmas Gift
Experience the sensuous warmth and feel of natural wood in Executive Timber writing instruments by Hallmark. Pens, pencils, or the set. Each available in four exotic woods of the world — cordia, walnut, rosewood and wenge. A gift you'll be proud to put under the tree.
SINGLE PEN Reg. price $22.50 SALE $17.98
PEN SET Reg. price $45.00 SALE $35.98
ONCE A YEAR SALE
OFFER EXPIRES Saturday, Dec. 23, 1978
Victoria Card Shop
658 VIEW STREET
Phone 384-4321

MDs Not Up on Diets?

WINDSOR, Ont. (CP) — A diet from a doctor may not always be necessary and "in fact some doctors will just tear out a page from a diet booklet they've been given and give it to the patient," a Windsor doctor says.

Dr. Donald Cooper said most people know what they should and should not eat but "they're just not prepared to do it."

He made the comment in an interview on the value of fasting for overweight people.

Dr. Cooper said he has put some obese patients in hospital to keep them under close observation during their fasts. After two to four weeks, weight loss was significant in all cases, he said.

"But then they were taken off the fast, and it was just a matter of time before they gained it all back."

Inability to adapt to new eating habits was the downfall of all the men and women who fasted, Dr. Cooper said.

Dr. Jack Goldstein, a Michigan food specialist who researched nutrition and fasting, said the so-called authorities who encourage fasting at home are endangering lives.

"It's not, under any circumstance, advisable to fast without close supervision," he said.

"I know of a case where a person has broken a three-week fast by eating a hamburger and died. You just can't do it on your own."

Dr. Goldstein said one advocate of fasting recommends light exercise during a fast.

"That's crazy. That's possibly the most dangerous thing you can do. Even the smallest amount of exercise can be harmful when you're fasting because you're body is feeding off itself.

"You can become faint, nauseous — as far as I'm concerned recommendations like that can even be responsible for death.'"

In his book *Triumph Over Disease-By Fasting and Natural Diet*, Dr. Goldstein comments on recommendations made by other advocates of fasting.

"The biggest problem with these doctors who recommend people fast is they don't teach people how to change their eating habits," he said.

"That's the most important thing . . . first you cleanse the system, then you feed it foods that are healthy."

Common ¢ents
By KATE MacQUEEN

Prices preview: You can expect up to a five percent increase for bed sheets, electric blankets, pillow cases and towels after the first of the year. Imported crystal and glassware from some countries could increase another 40 per cent before '79 ends. Wholesale prices have gone up again for soap, paper products, detergents, pet food and soup. Watch for sales, and stock up.

Fill in holes around the plumbing pipes under the kitchen sink. Even the smallest holes can cool the kitchen. Stuff the holes with soft sponges, crumpled newspapers or plastic dry-cleaning bags. The stuffing keeps out mice and bugs, too.

LASTING GIFTS

Not exactly as illustrated
14 kt GOLD Pendants and Earrings
Set with genuine
DIAMONDS
EMERALDS
RUBIES
SAPPHIRES
OPALS
GARNETS
and others
OPEN WED. thru FRI. 'til 9
ROSE'S LTD.
JEWELERS
1317 DOUGLAS ST.
DOWNTOWN
12-20

Shape up Your Day!
at your local boy recreation centres

CLAM CHOWDER
TRY IT, BEST IN TOWN!
LIBERTO'S
FAMILY RESTAURANT
Hillside and Quadra
386-8511

A new expression of glamour & fashion
BULOVA
Canadian Classique
A name you know on a watch you can trust
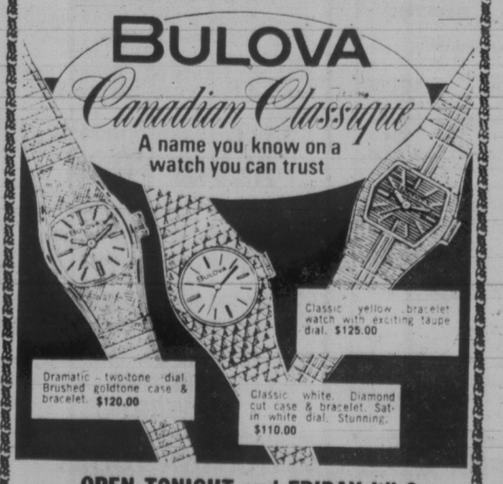
Dramatic two-tone dial. Brushed goldtone case & bracelet. $120.00
Classic yellow bracelet watch with exciting taupe dial. $125.00
Classic white. Diamond cut case & bracelet. Satin white dial. Stunning. $110.00
OPEN TONIGHT and FRIDAY 'til 9
Easy Terms
Visa
MasterCharge
ROSE'S LTD.
1317 DOUGLAS ST.
DOWNTOWN
JEWELERS
12-22

ANTIQUES
WAREHOUSE SALE
OUR ALREADY LOW PRICES HAVE BEEN REDUCED!
eg. Wardrobes from $129, Dressing tables from $119, 3-pce. Bedroom suites from $299, Chest of drawers from $79, Sideboards from $99, Tables from $119, 4 chairs from $59, Oak barley twist bureaus from $275, and lots more.
Come and compare our quality low priced furniture!
THURSDAY, FRIDAY & SATURDAY
10:00 A.M. - 6:00 P.M.
P. & A. JONES
611 DUNEDIN ST.
VICTORIA, B.C.
385-9421
(On Street Parking)
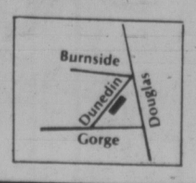

4th Week, 2nd Annual Dec. Sale
20% OFF

Cowichan Indian Sweaters
Now over 700 Victorians have bought Cowichan Indian Sweaters at 20% OFF Regular Prices.
STILL OVER 1000 SWEATERS IN STOCK
Our buyers continue to buy and we can continue to offer you this highest quality and the largest selection. We guarantee to give you the fit and style perfect for you.
We also continue to feature all accessories including Tams, Toques, Mittens, Socks and Scarves.
4th Week Special
14 KT. GOLD SALE
Bracelets, Charms, Earrings, Pendant Charm Holders
A tremendous selection, newest styles and all the traditionals, SPECIAL
40% OFF
OPEN SUNDAY
10 a.m.-5 p.m.
- ALL MAJOR CREDIT CARDS ACCEPTED
- USE OUR LAYAWAY PLAN
- MON.-FRI. 9 A.M. to 9 P.M.
- SAT. 9 A.M. to 6 P.M.
The Longhouse Gallery
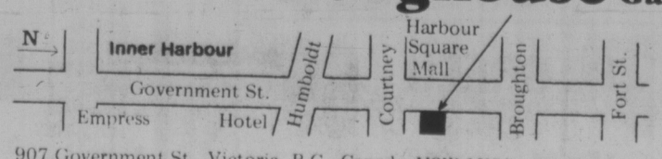

1½ blocks north of Empress Hotel, directly across from Harbour Square Mall
907 Government St., Victoria, B.C., Canada V8W 1X5
(604) 388-7323

NEW EGG GRADE APPEARS

OTTAWA (CP) — A new grade of egg is appearing in some Canadian supermarkets.

It's a premium-quality egg that costs a few cents more a dozen and bears the grade name Canada A-1.

Joe Morrison, chief of the poultry grading and inspection section of Agriculture Canada, says the A-1 grade was introduced to give the consumer a premium-quality egg.

He says that A-1 eggs must meet more stringent standards of production, grading, packing and distribution that the regular Grade A eggs.

Like other Grade A eggs, A-1 must have smooth, sound, clean shells, says Morrison.

"They must have a thick white and have to be unbroken and free of internal defects such as meat spots, blood spots or mottled yolks."

He says that only young birds are used for the production of A-1 quality eggs.

The eggs are monitored for quality by federal inspectors.

Morrison says to obtain A-1 eggs a producer must gather the eggs frequently, oil them to retain freshness and cool them as soon after gathering as possible.

The eggs, after grading, must be kept under continuous refrigeration from producer through delivery to the retail outlets.

"At the retail level the eggs must be kept under the same refrigerated storage conditions."

Morrison says that to ensure the top quality of A-1 eggs the cartons are marked with an expiry date — nine days from the day of packing.

"Eggs unsold when this date expires are to be removed from retail shelves and returned to the supplier."

Currently, A-1 eggs are available in Ottawa-, Montreal- and Toronto-area supermarkets.

Morrison says they will probably appear in other large urban areas if the idea catches on with producers who join the program on a voluntary basis.

Getting a Gamey Gift? Here's How to Handle It

craig claiborne

Just before the game season, a note arrived on my desk from Berton Roueche, a neighbor and author, best known for his New Yorker essays, many pertaining to food or medicine. In it, he included a quotation from Sydney Smith, a 19th century clergyman most often referred to as "an English writer and wit."

On that occasion, Smith had written a friend: "Your grouse are not come by today's mail, but I suppose they will come tomorrow. Even the rumor of grouse is agreeable."

It is lost to history as to whether those birds ever did arrive and, if so, in what condition, but it is convenient at this season to turn Smith's words to my own good purpose and say that "even the rumor of game is agreeable."

And the happy thought is that at this time of year, gifts of game are quite likely to be more fact than rumor — even for peace-loving types like myself who shun guns, yet dote on a fine-flavored, well-marinated haunch or fillet of venison, a tender pair of quail with grapes or a fine roast of pheasant.

And hunters (one can give blessings to St. Hubert, who is the patron saint of hunters) generally tend to be among the most generous people on earth. I had in my freezer, and used in the testing of the recipe given here, a fillet of deer that some kind marksman had passed on to me nearly two years ago. Venison incidentally, freezes exceptionally well and the freezer life is uncomonly good because the meat is especially lean. Meats that are marbled with fat do not freeze all that well for a considerable period of time.

The details of hanging and cooking game are not of a delicate nature, but the facts are there for those who care or want to know. As soon after game is killed as convenient, the stomach should be opened to eliminate all the entrails, but leave the gizzard, liver and heart intact. The animals should not be plucked nor the fur removed during the period of hanging. In order that they drip properly, they should be hung by the neck, not by the after-legs.

Fillet of Venison Bourguignonne

1 fillet or boneless loin of venison
Salt and freshly-ground pepper to taste
2 sprigs fresh rosemary or use 1 teaspoon dried
¾ cup coarsely chopped celery
¾ cup coarsely chopped onion
¾ cup coarsely chopped leeks
½ cup cubed carrots
3 sprigs fresh thyme or use half a teaspoon dried
2 sprigs fresh parsley
1 bay leaf
½ teaspoon dried marjoram
2 cups dry red wine, preferably a fine Burgundy
3 tablespoons butter
¾ teaspoon arrowroot or cornstarch
2 teaspoons plus two tablespoons cognac
½ cup heavy cream

1. Cut the fillet crosswise in half and put the pieces in a bowl.

2. Add the salt, pepper, rosemary, celery, onion, leeks, carrots, thyme, parsley, bay leaf and marjoram. Add the wine. Cover closely and refrigerate or put in a very cold place for two to three days (if you are pressed for time, overnight will do).

3. Remove the venison pieces. Strain the marinating liquid, reserving separately both the marinating solids and the liquid.

4. Heat one tablespoon butter in a saucepan and add the reserved solids (vegetables and herbs). Cook about five minutes, stirring often. Add the reserved liquid and let boil over high heat about 10 minutes or until liquid is reduced to about three-quarters cup.

5. Blend the arrowroot and two teaspoons of cognac and stir this into the sauce. Put the sauce through a fine sieve into a very small saucepan, pressing to extract as much liquid as possible from the solids. Discard the solids. Set the sauce aside.

6. Heat remaining butter in a heavy skillet and add the two, well-drained pieces of venison fillet. Cook to brown one side over high heat about two minutes. Turn and brown quickly on the other side. Reduce the heat to moderate and continue cooking, turning the pieces as necessary so that they cook evenly, 8 to 10 minutes. Take care that the pieces do not overcook or they will become dry. The meat should remain slightly rare.

7. Transfer the pieces of meat to a serving dish.

8. Pour all the fat from the skillet and add the remaining two tablespoons of cognac. Add the strained sauce and the cream. Bring to the boil, stirring. If desired, strain the sauce through a fine sieve. Carve the venison and serve with the sauce separately or spooned over the slices.

Yield: 6 servings.

NOTE: The venison fillet may be covered with a thin and somewhat tough or fatty layer. Cut this away and discard it. Carve the flesh on the bias into thin slices and serve.

Nutrition Buyline

DIFFERENCE IN VITAMINS

QUESTION: Is there any important difference between fat and water soluble vitamins?

ANSWER: Yes. The important differences between fat and water soluble vitamins are the manner by which they are absorbed into the body, and the length of time they are stored in the body. The water soluble vitamins which are the B vitamin group and vitamin C are removed from the body through the urine when too much has been ingested.

Fat soluble vitamins A, D and E can accumulate in your body fat and can eventually reach dangerous levels. This condition is known as hyper (meaning excess) vitaminosis and can be very dangerous. In extreme cases it can cause death.

QUESTION: Is raw sugar more nutritious than refined sugar?

ANSWER: Raw sugar is essentially the unrefined sugar crystals extracted from either cane or beet sugar. The minute amounts of minerals in raw sugar supply little of the total daily needs. Therefore, neither raw nor refined sugar can be considered a nutritious food.

QUESTION: Are untreated vegetable oils safer to use than commercial vegetable oils?

ANSWER: Untreated vegetable oils have been cold pressed and bottled without preservatives or additives. They are highly perishable, and should be stored in the refrigerator. There is no evidence that processed oils have any harmful effects on the body.

Produced by the Nutrition Division of B.C. Ministry of Health.

WINTER WINDOWS

STOP THE DRAFTS! GET WARM and COZY WITH WEATHERGARD WINDOWS.

Instantly make your home warm and cozy. Save heat and money. 10-year product guarantee on sealed Thermo units. Don't go through another winter with drafty windows.

Call Now 388-4423 for an in-the-home estimate without obligation

Weathergard Shop
2145 Keating X Rd.

12-16

FAIRWAY
272 GORGE ROAD WEST

MON.-FRI. 9-9
SATURDAY 8-9
SUNDAY 9-6

MERRY CHRISTMAS

Prices Effective Thur., Fri., Sat. DEC. 21, 22, 23

STORE CLOSED DEC. 25, 26 CHRISTMAS DAY BOXING DAY

We reserve the right to limit quantities. While stocks last.

YOUNG TURKEY FROZEN GR. A Over 22 lbs. lb. 1.09 — 10-20 lbs. lb. 1.19
IMPERIAL MARGARINE Limit 2 pkgs. 3-lb. pkg. 1.79
FAIRWAY'S OWN MADE SAUSAGE MEAT lb. 69¢
MELLOW ROAST INSTANT COFFEE 8-oz. jar 3.19
FROZEN YOUNG DUCK GR. A lb. 1.19
RED ROSE GREEN LABEL TEA BAGS 120's pkg. 2.89
FRESH SMALL SPARERIBS lb. 1.37
SCOTTS VIVA PAPER TOWELS 2-roll pkg. 99¢
MAPLE LEAF NO. 1 BACON lb. pkg. 1.49
ALOHA MIXED NUTS 13-oz. tin 1.19
MAPLE LEAF READY TO SERVE HAMS ★WHOLE ★SHANK lb. 1.39
PUREX BATHROOM TISSUE 4-roll pkg. 99¢
MCCOLL'S MINCEMEAT 24-fl.-oz. Jar 1.29
GREEN GIANT CREAM, WHOLE NIBLET CORN 12, 14-fl.-oz. tin 2 for 79¢
CANADA GRAIN FED BEEF STANDING RIB ROAST GR. A lb. 1.97
BICK'S POLSKI, GARLIC, PLAIN DILL PICKLES 32-fl.-oz. jar 1.09
CANADA GRAIN FED BEEF CHUCK STEAK GR. A lb. 1.19
BICK'S SWEET MIXED PICKLES 32-fl.-oz. jar 1.19
SCHNEIDERS OLD FASHIONED BONELESS HAM lb. 3.49
NALLEY'S ASSORTED CHIP DIP 7.8-fl.-oz. tub 59¢
NORTH STAR GARLIC RING ea. 79¢
SILVERWOOD EGG NOG 1-litre ctn. 79¢

★SATURDAY OPEN 8 A.M.-9 P.M.★

CANADA GRAIN FED BEEF BONELESS CROSS RIB ROAST GR. A lb. 1.69
HEINZ FANCY TOMATO JUICE 48-fl.-oz. tin LIMIT 2 TINS 59¢
NABOB GROUND COFFEE lb. pkg 2.77
PINETREE BLANCHED PEANUTS 700-mg bag 1.29
CALIFORNIA SWEET POTATOES or SWEET YAMS 2 lbs. 39¢
DELMONTE PINE-APPLE 2 14-oz. tins 99¢
LOCAL NO. 1 FRESH BRUSSEL SPROUTS lb. 39¢
MRS. SMITH MINCEMEAT PIE 24-oz. 1.49
LARGE SIZE GOLDEN RED DELICIOUS APPLES 4 lbs. 1.00
SNOCAP FROZEN KERNEL CORN 2-lb. bag 79¢
LARGE SIZE ORANGES 4 lbs. 1.00
McCAIN FANCY MIXED VEG. 2-lb. bag 77¢
CHINESE MANDARIN ORANGES box 3.79 While stocks last.
McCAIN FANCY GREEN PEAS 2-lb. bag 69¢

ego interiors
1028 FORT ST.
YOUR CHRISTMAS GIFT SHOP

JOIN US IN THE NEW LOUNGE
Colony MOTOR INN

Rare...Medium...or Well Done!
It's always done to perfection in the

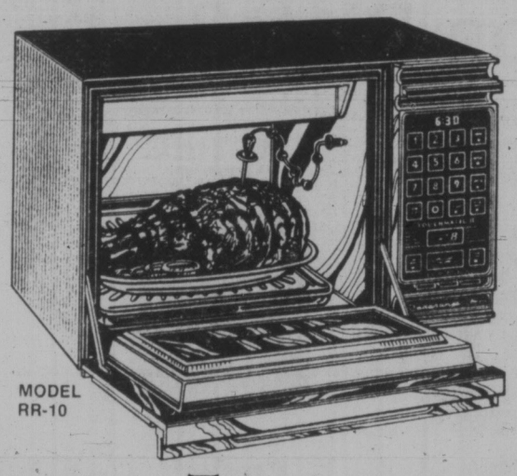

MODEL RR-10

Amana® Touchmatic II™ Radarange® MICROWAVE OVEN

WHAT A GREAT CHRISTMAS PRESENT FOR THE WHOLE FAMILY

BONUS OFFER
When you purchase any model FROM
McDonald Supply Microwave Centres
We'll give you all this!

★ Amana Popcorn Popper Reg. Value	$39.95
★ Amana Browning Skillet Reg. Value	$35.00
★ Amana Country Cooler Reg. Value	$29.95
and Baking Dish Reg. Value	$14.95
	$119.85
★ Plus McDonald's Cooking Classes (for just three classes)	$45.00
TOTAL BONUS VALUE	$164.85

(We do charge $15.00 per person for those who purchase a mocrowave oven elsewhere)

MICROWAVE COOK-IN
FRI., DEC. 22 and SAT., DEC. 23
One of the best ways to find out all about the time savings, convenience and great taste of microwave cooking. Before you buy, see, taste and smell for yourself.
Cooking continuously
ALVIA YORK
Friday from 1-8 p.m.
Saturday 10 a.m.-4 p.m.
Join the Fun!
OPEN WED., THURS. and FRIDAY NIGHTS TILL 9 P.M. FOR YOUR CONVENIENCE

COME IN FOR A DEMONSTRATION TODAY
THE APPLIANCE SPECIALISTS
● MICROWAVE COOKING CLASSES ● MICROWAVE OVENS ● MICROWAVE ACCESSORIES ● CARPETS
● RANGES ● REFRIGERATORS ● WASHERS—DRYERS ● DISHWASHERS ● WALL OVENS ● COOK TOPS
McDonald Supply Ltd.
370 Gorge Road East 386-6745

12-23

Saba's
and Santa, is happy to announce the arrival of the "NEW" VOGUE SEWING BOOK . . . in metric. A super gift for the sewing person. 17.95

And . . . did you know "Fiskars" have re-invented the scissors! Again.

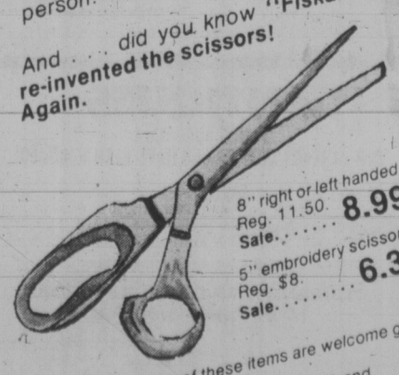

8" right or left handed Reg. 11.50 Sale. 8.99
5" embroidery scissors Reg. $8. Sale. 6.39

Made in Finland. Both of these items are welcome gifts for anyone who enjoys sewing.
622 Granville, Park Royal, Lansdowne Park and 1130 Douglas St., Victoria.

12-21

That Pesky 'Salt Tooth' May Cause Trouble

Food for Thought

By DR. JEAN MAYER and DR. JOHANNA DWYER

We often hear of someone with a sweet tooth. But have you ever thought that there are people with a salt tooth — individuals who can't bear to put a morsel to their lips unless it's laced with salt?

It's only human to like salt. Indeed, it only takes a few grains to make all the difference in the flavor of some foods. Moreover, salt's two components, sodium and chloride, are essential nutrients.

But when we've said that, we also ought to say that many North Americans eat 10, 20 or even more times as much as they need.

Let's look at the need for sodium, the mineral element that makes up about 40 per cent of the weight of common table salt.

We do not know how much, or how little is really needed, but there are some ballpark estimates. One method is to consider how much our cave-dwelling ancestors may have eaten, since our nutrient requirements were formed many thousands of years ago.

It seems probable that on a bad day, when there was no hunt, they ate about half a gram of sodium. When they had bagged a bear or deer or other prey, their level of consumption rose to 3 or 4 grams. Since they subsisted largely on vegetarian fare when animal foods were scarce, they got plenty of potassium. Thus it is no great surprise that we evolved with a powerful body mechanism for conserving sodium and eliminating potassium.

In the past few millennia, as salting became the popular means of preserving and flavoring foods — and particularly over the past 100 years as animal foods, which are naturally high in sodium, became more available — this physiological tool kit may have become a bit outdated. But we're stuck with it in the saltier environment we live in today, so we have to use our heads to cope.

Estimates of salt consumption of North Americans range from 6 to 18 or more grams a day. That's far above your body's absolute need. So the question then becomes: "Is such a level harmful?" The answer seems to be that it may be.

We know that eating salt raises certain people's blood pressure. Also, cutting down on salt lowers some people's blood pressure but not everybody's. In other words, there seem to be genetic differences in sensitivity to sodium. As yet, however, we have no way of identifying who those sensitive individuals are so long as they remain in good health.

A large fraction of our population is prone to hypertension, and some, but not all, of these people appear to be sensitive to sodium. Since hypertension increases the risks of stroke and some other forms of blood vessel and heart disease, there is good reason for concern.

Although there isn't any way to detect a hidden sensitivity to sodium, these six tips will keep a salt tooth under control:

1) Forget the idea that an appetite for salt is an inborn hunger that must be satisfied. After you satisfy your body's minimum need for sodium — and on a typical North American diet it's impossible not to — how much salt you use is simply a matter of habit, not need. Years ago, it was found that patients on a really low-sodium diet, about 250 milligrams a day, could detect a salty taste when only one gram of salt was added. Other patients, eating 4 or more grams of sodium, noticed no increase in saltiness when 5 or more grams were added. In short, this means that we get used to what we eat.

As you gradually cut back, you will find that your taste buds adjust to the difference. It's only when eating a very low sodium diet — which should be followed under a doctor's direction — that people have real problems of salt craving.

2) Cut down on the salt you use in cooking and banish the shaker from the table. If you're a real addict, try one of the light salts or salt substitutes, which are mixtures of sodium and potassium. They help.

3) Cut back on foods laced with salt you can see — foods like pretzels or potato or corn chips, and on foods like olives, ham, chipped beef, bacon and salami, which are also high in salt.

4) Eat plenty of fresh foods. Usual canning and freezing techniques generally increase the sodium content even of vegetables. For example, frozen peas have 100 times the sodium of fresh. And canned peas have 200 times more!

5) Cut down on foods with hidden salt. These include some canned soups, luncheon meats, TV dinners and other convenience dishes, as well as many of the foods served in fast food places. Oddly enough, people buy less salt than they once did, but the trend is to add salt to all manner of manufactured and processed foods. If a food has been labelled, you can get some idea of how much may have been added, but the labels on many food are still salt mysteries.

6) Even if you have developed a salt tooth, don't let your children pick up the habit. If we adults spare the salt, it's not only good for us, but our young ones may never develop a pesky salt tooth.

Don't Keep Injuries Secret

your health

By L. L. Coleman, MD

I have a sprained fourth finger. It happened when I tried to catch a football that was thrown hard and fast. What can I do about it? I am 10.—Charles D.

Dear Charles:

I must first congratulate you because, even at your young age, your handwriting is so much better than mine.

Yours is a common injury. A swiftly thrown ball of any kind that hits the tip of the finger may cause pain, swelling and tenderness of the joint. You did not indicate how long ago you were hurt.

I suggest that you show your hand to your doctor so that he can X-ray your finger and make sure there are no broken bones or any severe aftermath to the injury.

I hope that lots of young readers will learn from your experience. It's fun to play ball. But when there is any kind of injury it must not be kept secret and must immediately be brought to the attention of parents. They understand that in any kind of sport there are risks that must be taken. Only by talking about it and by having immediate treatment can permanent damage be avoided.

* * *

Our 14-year-old son still speaks in a high-pitched voice. He is bright and in an advanced grade which bring him in contact with older boys. It's becoming more and more embarrassing to him. Is there any way we can help him to speed up the change to an adult voice? — Mrs. G.G.

It is not unusual for a delay in the change from the high-pitched voice of puberty into the lower-pitched voice of adolescence. Yet this is small comfort to a boy who is made anxious by the persistence of a childish voice. Unfortunately, "other" youngsters can be cruel, and thus magnify the intensity of your son's anxiety.

In some instances, hormone deficiencies may be pinpointed as the cause. If so, hormone replacement can be effective. If studies fail to reveal a hormone deficiency, then it might be worthwhile for you to investigate a speech-training program. Speech therapists are highly trained people who can, with specially designed vocal exercises, help to lower the pitch of the voice. An additional value to such speech therapy is that your son will be given a more positive feeling that something active is being done to remedy his problem.

Time and patience, of course, are two valuable means of support during the period. With your understanding and help your son will advance to a mature voice with little or no emotional scarring.

When my husband listens to music on our stereo he plays it so loud the house vibrates. I have two very small children, ages 3 years and 6 months. He has been doing this since my 3-year-old was born. I'm afraid this will affect my children's hearing. My husband says it can't. Will it? — Mrs. S.C.

Dear Mrs. C.:

Thunderous music can usually play only mild havoc with the hearing. However, it can do more than that to your sanity and to the stability of your marriage.

If your husband plays the music so loud because he has a hearing impairment, there are remedies for this. He can plug a jack into the stereo and use a headset which will protect you and the children from the excessive sound.

Fortunately for you and the children, the delicate hearing mechanism also has a remarkable "dampening" device which usually protects it from such high decibel concentrations. Yet, even with this protective mechanism, long-sustained bombardment with high intensity noise of any kind can be a threat to normal hearing. Some preliminary studies have shown that young people who play in rock and roll bands may develop evidence of a high tone hearing loss.

Constant exposure to this music at high intensities may have some deleterious affect on the hearing mechanism. It is a heavy penalty to pay for an uwillingness to bring down the sound to a sensible level.

dear abby

DEAR ABBY: I never thought I'd be writing to you, but I am. David, our son, a junior in an eastern college, phoned to tell us that he's bringing his girlfriend Judy home for Christmas. She's a sophomore and we've never met her.

We have only one guest room with twin beds. My husband and I sleep in a king-sized bed, so I said, "Fine. You and Dad can sleep together in our room, and Judy can sleep with me in the guest room."

David laughed and replied, "No way. You and Dad can sleep in the twin beds, and Judy and I will sleep in your room."

Abby, I don't tell our 20-year-old son how to live when he's away in college, but I just can't see him sleeping with this girlfriend in our home — especially with his Dad and me right in the next room.

He thinks I'm square. Am I? — MOM

DEAR MOM: If you'e square, I'm in all four of your corners.

DEAR ABBY: Our daughter was married recently. She had a lovely church wedding, followed by a dinner and reception attended by 224 guests.

All the wedding festivities were planned carefully, and everything went beautifully. The only part that caused us a great deal of trouble was the fact that several of the guests brought wedding gifts to the wedding. Abby, the bride's family has enough to do without worrying about how to get a carload of gifts home after the wedding reception!

Please say something in your column about this. Why, oh, why do people bring gifts to the wedding? — MOTHER OF THE BRIDE

DEAR MOTHER: Because it's easier — for THEM. Wedding gifts should either be sent to the bride's home before the wedding, or to the couple's home after they return from the honeymoon.

SAVE THOSE COMICS

Use Saturday's color comics as wrapping paper for children's gifts—kids like it better than fancy paper and it's cheaper.

to ENJOY your CHRISTMAS GIFT shopping do some of it at
THE ROCKHOUND SHOP
777 CLOVERDALE 388-5341
"A fascinating place"
Discover us soon!

ego interiors
1028 FORT ST.
YOUR CHRISTMAS GIFT SHOP

James Bay Square
JAMES BAY SQUARE SHOPPING MALL MAKE IT YOUR "MEETING PLACE"
Relax in the informal atmosphere of our comfortable, warm, covered shopping mall. The personal service of our merchants makes meeting your friends most enjoyable.
We have a Safeway, bank, restaurant, smoke shop and post office, bakery, delicatessen, on-the-premises fast-dry cleaning service, health and natural food store, florist, two popular well-known ladies' wear stores, a hairdresser, barber shop, fabric shop, quick photo developing and supply store and a large combination bath and kitchen supply store.
All this with no downtown rush and lots of open and covered parking makes James Bay Square Shopping Mall your meeting place.
CORNERS OF MENZIES-SIMCOE-CROFT
12-1

CHRISTMAS SALE
CHILDRENS' PULLOVERS
Reg. to 7.98 ..... SALE $1.99 to $3.99
UP TO 1/3 OFF SALE
CHILDREN'S WINTER JACKETS. GIRLS' PANT SUITS, DRESSES, JUMPERS, SKIRTS, BLOUSES.
Reg. $7.50 to $27.98
SALE ..... $4.99 to $18.65
LADIES' BLOUSES and SWEATERS
Reg. to $16.00
SALE $5.99 to $9.99
LADIES' PANT SUITS
Reg. $39.99 to $49.99
SALE $25.99 to $35.99
JUST ARRIVED FOR THE SQUARE DANCERS
SKIRTS Special $19.98
TIES — BELTS BUCKLES
PANT BLOUSES $20.98
SISSY PANTS $10.98
CRINOLINES $18.98 to $34.98
MEN'S WESTERN SHIRTS
Reg. to $15.98 SALE
$8.99 to $10.99
DRESSES SPECIAL $30.98 to $57.98
LEATHER SHOES by Ringo, Spinner and Billie
MEN'S WESTERN PANTS $30.98
TANG'S PAGODA
OPEN MON.-FRI. 10 to 9 p.m. SAT. 9:30 to 6:00
2626 DOUGLAS STREET 384-8686
Free parking at STRY Credit Union customer parking lot — Use Second Driveway south of our store.
12-21

Watch for the . . .
BIGGEST SALE OF THE YEAR . . .
Kelly's
BOXING DAY EXTRAVAGANZA!
12-23

New Modes in SELBY
ARCH PRESERVER AND EASY-GOERS
The fashion shoes with built-in comfort
Always at King's
1453 DOUGLAS ST.

WISE UP!
ENROLL NOW FOR JANUARY COURSES
- Beginners' Woodworking
- Daytime Woodworking
- Advanced Lathe — Bowl Turning

GIFT CERTIFICATES AVAILABLE FOR THE HANDYMAN IN THE HOUSE
Participants may buy additional open shop time at a substantial discount.
international tools 'n space ltd
CALL NOW 383-9600
338 CATHERINE ST.
At Esq. Rd. behind E&N Rail

FOOD FOR THOUGHT . . .
BY DANIEL RIGOLLET
VERY different first course — Bloody Mary Sherbet — calls for a cup of tomato juice, 3 ounces of vodka (optional), lemon juice and seasonings to taste, plus an egg white and a cup of cracked ice. Mix in blender or processor and freeze in a bowl. Serve in stemmed glasses.
★
Testing spaghetti for doneness? It won't slip if you lift a single strand with a serrated knife.
★
Toss pear slices in lemon juice. Keeps them white and adds a subtle, unusual flavor.
★
Pine nuts, walnuts and almonds will stay fresher in your freezer. Pack in airtight jars.
★
Spectacular finish to a delicious meal: chocolate-dipped fresh fruit. Use semisweet or special candy-making chocolate. Heat to melt and dip at 83°.
★
Spectacular finish to a good year: the Merriest Christmas ever. Good wishes for a wonderful holiday season from The Parrot House Restaurant.
AT THE TOP OF THE CHATEAU VICTORIA HOTEL
740 Burdett
The Parrot House Restaurant
For Reservations Phone 382-9258

NAUTICAL ANTIQUES & GIFTS
Cannons
Sea Chests
Pub Mirrors
Brass Replicas
Ships Lamps
Portholes
B.C. COAST
634 HUMBOLDT ST. VICTORIA
NOOTKA COURT (Across from the Empress)

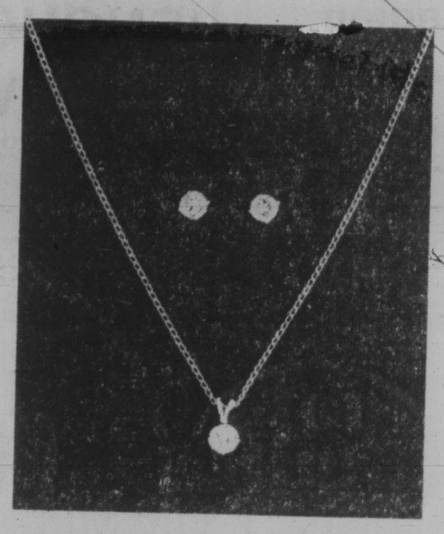
You'd almost think these were diamonds but they're not!
Not at these low prices! Three bright little sparklers claw-set in a sterling silver pendant and a pair of pierced earrings. Really lovely!
Pendant with 15" chain, $10.
Pair of earrings, $8.
706 Yates 382-4241
BIRKS JEWELLERS
Hillside Shopping Centre 595-1424

We've fallen in love with this Diamond Pendant.
She will too!
This is a truly lovely pendant, subtly feminine yet very visible. Its single, full cut diamond gives it a dramatic simplicity...and an aura of exquisite good taste.
She'll love it because of its beauty. And because you chose it for her!
In 14kt. yellow or white gold.
Pendant with chain, from $725
Earrings, from $300
706 Yates
Hillside Shopping Centre
12-22
BIRKS JEWELLERS

SWEET SOUNDS of Christmas echo and swell through cathedral-like rotunda of legislature every lunchtime over the holiday season. Medley of carols and Christmas songs by government employees who make up choir always draws good crowd. (Bill Halkett photo)

School Strike Averted

A mediator has been appointed in the contract dispute between non-teaching workers and School District 70 in Port Alberni averting the threat of a strike in the first week of 1979.

Mediator Fred Geddes is apparently attempting to arrange a meeting with both parties early in January.

The 150 inside and outside workers, members of the Canadian Union of Public Employees, Local 727, have already voted in favor of a strike.

Local president Bill Young said Wednesday the members have also backed the negotiators in their push for wage parity with their counterparts in the International Woodworkers of America.

"We are in a strong position," Young said.

Coal Prospects Bright

ORIENT THE KEY

By PAUL NICHOLSON
Times Staff

The prospect of increasing coal sales to Japan, thus opening up coal fields in northeast B.C., is better than ever, Economic Development Minister Don Phillips said Tuesday.

Phillips, just back from a two-week trade mission to the Orient, said B.C. supplies only 17 per cent of Japan's coal needs, while it has sufficient reserves of coking coal to supply the world's steel mills for 100 years.

Chances of the Japanese building a steel mill in B.C. however, remain slim at this time.

The minister said world mills are running only at 80 per cent capacity and a new mill coming on stream would have to be exceptionally competitive.

Phillips and the other three B.C. delegates also visited Korea, a country which the minister said is the fastest growing nation economically in the Pacific Rim.

Coal, pulp and paper and metals are exported to Korea as they are to Japan.

Phillips said the tourist potential of both Japan and Korea is tremendous.

The main block to increased visitors from the Orient is lack of air flights, a problem Phillips said he discussed with the Canadian ambassador in Japan.

The ambassador promised to take up the problem with Ottawa, he said.

B.C. currently gets only about five per cent of the Japanese tourist trade. "The potential is almost unlimited," he said.

Meanwhile Tourism Minister Elwood Veitch plans to go to Ottawa in January to press the federal government to allow more air carriers to service the Orient -Vancouver route.

Veitch says it's ludicrous that B.C. is losing out on tourists from the Orient because of insufficient air service.

The newly-appointed minister says Ottawa is protecting CP Air and Air Canada by restricting the amount of traffic into B.C. by other air carriers.

Phillips said he expects Americans to take much more interest in Orient markets now that Washington has officially recognized China.

This means B.C. will have to be more aggressive than ever to keep its share of that market.

He hinted serious discussions concerning a Japanese auto parts manufacturing operation for B.C. have been taking place.

With the Canadian dollar at record lows against the Japanese yen, the timing for Japanese investment in B.C. is ideal.

"The Japanese are aware of this," he said.

Phillips refused to elaborate on the auto parts plant except to say follow-up talks will have to be held.

10% to 20% OFF
ON ALL FLOOR MODELS
POLY
SOFA AND CHAIR BEDS
EASY TO MOVE — 517 YATES 12-30

Region Boards Defended

VERNON (CP) — Officials of the North Okanagan Regional District say elimination of regional boards would create confusion and would leave outlying areas without a form of government.

Municipal Affairs Minister Bill Vander Zalm said Tuesday he was studying a comprehensive report on regional districts and would make recommendations to cabinet in February.

"I think he is just trying to save face," Russ Postill, regional district chairman, said Wednesday. "He made some predictions when he first took over the portfolio and now he is trying to back them up."

'ENOUGH LAND' FOR OWN FOOD

B.C. has enough land to become self-sufficient in its food requirements at this time should it become necessary for economic and social reasons, a report on land productivity says.

The report, prepared for the legislature's standing committee on agriculure, said this capacity will be eroded in 20 years by increased population.

The report found that cultivated land, estimated to be 600,000 hectares, averages 10 to 15 per cent of the total consumption levels of food crops and livestock products that can be produced in the province.

It said the major land requirements arise from consumption of livestock products, especially beef, and if the province was completely self-sufficient in all agricultural products, 80 per cent of the land used would be devoted to beef production.

"Even though complete self-sufficiency does not appear possible for the province at the turn of the century, more than sufficient land exists to produce all requirements of food products that can be grown in B.C. with the exception of beef," the report said.

"At that time, 50 to 60 per cent of the beef requirements could be met on the remaining land base."

b.c. briefs

UIC Picketed

VANCOUVER (CP) — Members of the British Columbia Federation of Labor set up information picket lines at unemployment insurance offices in the Greater Vancouver area Wednesday to protest the federal government's proposed cutbacks in unemployment benefits.

Tax Fighter Wins

VANCOUVER (CP) — Two summonses against a 38-year-old Vancouver lawyer for failing to file income tax returns have been thrown out of court on a legal technicality.

Walter Boytinckwas facing charges of failing to file income tax returns in 1976 and 1977.

CREW HEADS FOR HOME

VANCOUVER (CP) — Twenty-eight crew-members of a Japanese fish boat that exploded off British Columbia's west coast Sunday, are scheduled to fly to Vancouver today from their temporary lodging in Port Hardy.

Mitsuyoshi Matsushita, the group's interpreter, said in an interview that 24 of the crew members will leave for Japan from Vancouver by air Thursday. Kazuso Takase, the vessel's captain, and three other crew members will remain at least one day.

LAMP LIGHTER
BRASS LAMPS
by WESTWOOD
12-22
GROUP 5
760 JOHNSON
AT BLANSHARD

A TOUCH OF EUROPEAN
influence is incorporated into this scissor and razor cut. Hair is trimmed to 2" (50 mm) tall, around—blow-dried and with a brush smoothed into a full off the face look.
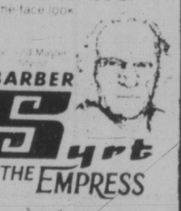
BARBER Syrt AT THE EMPRESS
BY APPOINTMENT 382-1925

WESTERN EXPRESS
WINNING NUMBERS
FOR WINSDAY DEC. 20/78
$100,000.00
WINNING NUMBERS

SERIES NO.		TICKET NUMBER				
0	3	5	7	8	9	3
0	9	6	8	3	2	6
1	2	6	1	2	5	0
1	5	1	2	4	9	7
1	2	1	5	6	6	9

If the last five, four or three digits on your ticket are identical to and in the same order as these winning numbers above, your ticket is eligible to win the corresponding prize.

last 5 digits WIN	$1,000
last 4 digits WIN	$100
last 3 digits WIN	$25

NOTE: $25 and $100 winners may claim their winnings by presenting their ticket to any branch of Canadian Imperial Bank of Commerce only in British Columbia, Alberta, Saskatchewan, Manitoba and the Yukon.
In the event of discrepancy between this list and the official winning numbers list as certified by the auditors of the Foundation, the latter shall prevail.
Western Canada Lottery Foundation

SHOPPERS DRUG MART

TILLICUM and GORGE
2947 TILLICUM RD.
Weekdays 9 a.m. to 9 p.m.
Sundays and Holidays
10 a.m. to 6 p.m.

HILLSIDE SHOPPING CENTRE
3104 SHELBOURNE ST.
Weekdays 9:30 a.m.-9 p.m.
Sundays and Holidays
12 noon-6 p.m.

FORT and FOUL BAY
1955 FORT ST.
Weekdays 9 a.m.-9 p.m.
Saturdays 9 a.m.-6 p.m.
Sundays and Holidays
10 a.m.-6 p.m.

TOWN & COUNTRY SHOPPING CENTRE
3575 DOUGLAS ST.
Weekdays 9 a.m.-10 p.m.
Sundays and Holidays
9:30 a.m.-7 p.m.

PLANTERS MIXED NUTS
350 g
1.59

CIGARETTES
Canadian brands
Regular and Kings
Limit 2 cartons per customer.
6.99

NICE 'N NUTTY PECAN ROLL
100 g
79¢

CHRISTMAS PAPER
8-Roll Pkg.
1.97

MOIRS MINT PATTIES
2 pak
99¢

CHRISTMAS BOWS
33 per pkg.
99¢

25-LIGHT OUTDOOR SET
30% Energy Saver
6.49

R.F.I. TAGS AND SEALS
Assorted
99¢

FIREPLACE LOGS
Fire with color.
5.99 per case

POT O' GOLD CHOCOLATES
1 lb.
3.39

GLASS ORNAMENTS
Fancy, 9 per box
1.69

CASHEW HUNKS and CHUNKS
350 g
2.29

SALE PRICES EFFECTIVE DEC. 21-24 INCLUSIVE
WE RESERVE THE RIGHT TO LIMIT QUANTITIES.
12-21

people

Tom and Anne Cossitt in happier times

Cossitts Trade Assault Raps

BROCKVILLE, Ont. — **Tom Cossitt**, Progressive Conservative MP for Leeds, and his wife, **Anne**, brought charges of assault against each other Wednesday.

Mrs. Cossitt has been charged with assault causing bodily harm and Cossitt has been charged with common assault. A tentative date of Jan. 3 was set for a trial in provincial court.

The charges arose from an incident at the Cossitt residence that resulted in a call to police Dec. 10.

Cossitt filed an action for divorce Nov. 30. Mrs. Cossitt also filed for divorce in November.

OTTAWA — It was the week before Christmas and throughout Parliament Hill there was a mood of restraint.

Bud Drury, chairman of the National Capital Commission, broke tradition this year and cancelled the annual chairman's Christmas party.

NIAGARA FALLS, Ont. — A 26-year-old paraplegic from Ecuador learned Wednesday that he must leave Canada by Jan. 19 and must pay his own transportation costs.

Herman Jorge Aviles had earlier been ordered out of the country by Dec. 11, but he appealed that decision.

LOMPOC, Calif. — **H. R. Haldeman**, once a trusted aide of former president **Richard Nixon**, walked out of a federal prison on parole Wednesday, closing another chapter in the Watergate saga.

LONDON — A sudden strike by British Broadcasting Corporation technicians has blacked out the network's programs in a stoppage that may last through Christmas.

WASHINGTON — CIA Director **Stansfield Turner** is retiring his admiral's commission in the Navy Dec. 31 but will remain as head of the intelligence agency, a spokesmen said Wednesday.

The move will allow Turner, 54, to collect a $20,000 yearly pension in addition to his $57,500 salary as CIA chief.

NEW YORK — **Tutmania** has officially come to New York City. About 10,000 people filed past the displays during the first day of the exhibition Wednesday at the Metropolitan Museum of Art.

MIAMI — A paint manufacturer sued the Miami Dolphins Wednesday because they would not hire him as a cheerleader.

Glenn Welt, 29, claimed in the suit that his constitutional rights had been violated because he was not hired as a member of the Star Brites, the team's all-female cheerleading squad.

WASHINGTON — **President Carter**, suffering from an "aggravated hemorrhoid problem," cancelled all his engagements today.

NEW YORK — Films exploring the post-Vietnam war impact on the United States took major prizes in the 43rd annual New York Film Critics Circle awards.

The Deer Hunter won best picture of 1978, and **Jon Voight** was named best actor for his role as a paralysed veteran in *Coming Home*.

Ingrid Bergman took the best actress award for her compelling portrayal of the concert pianist mother in **Ingmar Bergman's** *Autumn Sonata*.

OTTAWA — **Jon Jennekens**, a 46-year-old engineer, becomes president of the federal Atomic Energy Control Board at the end of next week, succeeding **Dr. A. T. Prince** who is retiring.

William Head Escape Costs Inmate Nothing

A 32-year-old American who failed to return to William Head prison on a day pass in 1972 and remained unlawfully at large for 6½ years before being arrested in Toronto was sentenced in county court Wednesday to 30 days in jail.

But **Judge E. J. C. Stewart** ruled that the 30 days will be served at the same time as the unexpired four-year sentence **Richard Douglas Bell** was serving for possession of 27 pounds of marijuana for the purpose of trafficking.

Crown counsel **Richard Law** said there should be a deterrent to others who might do the same as Bell, adding that a concurrent sentence is no penalty at all.

Defence counsel **Barry Mah Ming** asked Judge Stewart to consider a concurrent sentence because Bell did not return from his day pass because he was under severe trauma and psychological problems.

Stewart said it is an unusual case and didn't see why Bell's stay in jail should be extended one day.

Bell had been in jail less than a year when he failed to return on Jan. 1, 1972. He would have been released in January, 1973. Now, he will be released about July, 1979, although arrangements are being made to have him sent to the U.S. to serve his sentence.

Court was told that during the 6½ years he was at large he was living in the U.S. and was arrested last July while visiting Toronto.

After Stewart imposed a concurrent sentence, Bell said: "Thank you. That is a very good sentence."

Legal Clock Runs Out In Son-Avenge Case

NEW LONDON, Conn. — Young **Kevin Showalter** died five years ago — run down on Christmas Eve by a car that didn't stop.

No charges have been filed, and on Sunday the legal clock stops for negligent homicide — the usual charge in hit-and-run accidents.

Kevin's mother, **Lucille Showalter**, 58, has fought to find his killer, launching a private investigation and forcing a state police inquiry that pointed to a former New London mayor.

After 21-year-old Kevin died while changing a tire on his girl-friend's car at the side of a New London street, Mrs. Showalter began her effort.

Then came the special state police investigation, a six-month inquiry estimated to have cost more than $250,000.

Superior Court Judge Joseph Dannehy, serving as a one-man grand jury, reported it was "more probable than not" the person who drove the killer car was former New London mayor **Harvey Mallove.**

But the judge said there were no grounds to prosecute.

Mallove, a jeweller who has said he saw another car when he passed the scene after Kevin's death, insists he is a victim of a "grotesque injustice." His statements were supported by a polygraph test.

Caribbean Hospital-ity

OTTAWA — Barbados hospitality convinced an Ottawa doctor who was beaten, robbed and shot while on vacation there last week that he should go back to the West Indies island to recuperate.

Fred Argument says he was overwhelmed by the number of Barbados residents and tourists who visited his hospital bed to offer help, money and sympathy after he was shot in the hip Dec. 13 while on a two-week vacation with his wife **Susan**.

Dr. Argument, a casualty officer in the emergency ward at Ottawa General Hospital, was flown to Ottawa where he underwent five hours of surgery to mend the shattered bones and install two metal rods in his hip.

The doctor and his wife were exploring a deserted beach when a man carrying a gun approached them; took all their identification papers, airline tickets, traveller's cheques and $100 in Canadian money, then he shot Argument in the hip.

"The natives expressed their outrage at what had happened to us," said Argument. Police stationed a guard to look after his wife and a police officer watched her room during the night.

APPEAL FOR PEACE

VATICAN CITY — **Pope John Paul II** challenged world leaders today to break away from "vicious circles and the dead weight of passions" and make "resolute, even audacious" gestures of peace.

In the first major document of his pontificate, the Polish-born Pope called on world leaders to "create—the hour is ripe and times presses — ever wider areas of disarmament."

"Have the courage to reexamine in depth the disquieting question of the arms trade.

The 4,500-word message marks Jan. 1 as the Day of Peace for the world's 700 million Roman Catholics.

Chimney Buff Has More than Flue?

HOUSTON (AP) — **Santa Claus** is overweight, doesn't get enough exercise and eats too many sweets.

So says **Dr. Don Webb**, president of Harris County Medical Society.

That nose like a cherry, Dr. Webb says in a tongue-in-cheek medical profile, may point to broken corpuscles and alcohol abuse. Or it may mean high blood pressure or windburn.

Dr. Webb is worried about the "belly that shakes when he laughs like a bowl full of jelly," seeing "all kinds of problems, from heart disease to stroke."

Santa probably doesn't exercise. "The more active the individual, we find, the better able the person can tolerate prolonged episodes of stress and activity. Santa leads a pretty sedentary life. That one night of delivering gifts would seem to be very hard on him."

But Dr. Webb says the outlook isn't all that grim:

"He's survived a lot of years despite a negative medical profile."

Goof at Thatcher Down-the-Hatcher

ELMIRA, N.Y. — The Genesee Brewing Co. in Rochester, recently rejected 1,100 cases of beer bottles made by Thatcher Glass Manufacturing Co., of Elmira, N.Y., because the glass was the wrong color.

But as the bottles were already filled, Thatcher had them shipped back to its plant for staff Christmas gifts.

10% to 20% OFF ON ALL FLOOR MODELS
POLY
SOFA AND CHAIR BEDS
EASY TO MOVE — 517 YATES 12-30

HAPPY HOLIDAYS
FROM YOUR FRIENDS AT
Recreation Oak Bay

PIED PEAR
Solstice Stomp
TONIGHT — 8 P.M.
at OAP #1, 1600 Govt. St.
$4.00

New Year's Eve SPECIAL
At BEIRUT RESTAURANT
2 Sittings, 6 p.m. and 9 p.m.
SPECIAL
Appetizer KIBBEE NAYEE
Soup — Salad
OUZI (stuffed lamb)
Dessert and Coffee
$15.00 per person
BEIRUT Restaurant
(Limited seating and yes, we will have dancing after 11 p.m.)
592-2611
12-22 1548 FORT ST., STADACONA CENTRE

RED LION INN
a super CHRISTMAS DINNER
Your Choice Of
● TURKEY
● HAM
● DUCK a la ORANGE
includes soup, salad, Christmas cake, short breads, fruits in season, dried nuts and tea or coffee.
$12.50 FOR ADULTS $6.50 FOR CHILDREN
2 SITTINGS 5:00 and 7:00 P.M. — 385-3366
HURRY, ONLY A FEW VACANCIES LEFT
RED LION INN
3366 DOUGLAS ST.
385-3366

ROAST TURKEY
WITH ALL THE TRIMMINGS
OR
SCHNITZEL CORDON BLEU $7.95 per person
DINNERS INCLUDE OUR GREAT SALAD BAR OR HUNGARIAN GOULASH SOUP, FRENCH BREAD WITH MINCEMEAT PIE FOR DESSERT.
CHRISTMAS and NEW YEAR'S DAY
FROM 5:00 p.m. RESERVATIONS 383-4732
Tokaj HUNGARIAN RESTAURANT
Villa
1122 YATES ST.
383-4732
AMPLE FREE PARKING
OPEN MON. TO SAT.
(CLOSED SUNDAYS)

DELMONICO'S STEAK & CHOP HOUSE
3960 QUADRA ST. (QUADRA CENTRE)
PRESENTS
FESTIVE CHRISTMAS DINNERS
From Dec. 17 to Dec. 26
Closed Dec. 25 Christmas Day
ROAST PRIME RIBS OF BEEF
Baked Potato
Garden Vegetables
Christmas Pudding
Beverage
$8.95
ROAST TOM TURKEY
Country Style Stuffing
Baked Potatoes
Vegetables
Cranberry Jelly
Christmas Pudding
Beverage
$7.95
Old age pensioner's portion and children's portion available on request.
All dinners include our famous salad bar, garlic bread, baked potato and garden vegetables.
May we suggest GIFT CERTIFICATES . . . a thoughtful gift.
FOR RESERVATIONS PHONE 479-0222
12-22

Sherwood Park Inn's
CHRISTMAS DINNER is the best in town—a gourmet dining experience
featuring
ROAST TURKEY or BAKED HAM
start with sherry consomme or salad and complete the Christmas meal with our Christmas Pudding and rum sauce
$9.95 per person
Children Under 12 only $5.00
There will be 3 sittings at 4:30, 6:15, and 8:00 p.m.
May the management and staff of the Sherwood Park Inn take this opportunity to wish you and your family a very Merry Christmas and a Joyous and Prosperous New Year.
123 GORGE ROAD EAST
PHONE 386-1422 FOR RESERVATIONS

PREVIEW TONIGHT
BASTION THEATRE COMPANY
presents
The Incredible Murder of Cardinal Tosca
A new Sherlock Holmes adventure by Alden Nowlan & Walter Learning
SOLD OUT TONIGHT
at McPherson Playhouse
Dec. 22 - Jan. 6 8pm
Matinees Dec. 25 & 27 2pm
Tickets: McPherson Box Office 386-6121 & Hillside Mall Ticket Centre
Produced by special arrangement with Learning Productions Ltd.

DECISION

Ottawa, December 11, 1978

Following a Public Hearing commencing October 24, 1978 in Vancouver, British Columbia, the Canadian Radio-television and Telecommunications Commission announces the following decisions.

Decision CRTC 78-738
NORTH SAANICH, CENTRAL SAANICH AND SIDNEY, BRITISH COLUMBIA—781424700
Saanich Cablevision Ltd.

Application for renewal of its cable television broadcasting licence for North Saanich, Central Saanich and Sidney, British Columbia expiring March 31, 1979.

Decision: APPROVED

The Commission renews this licence from April 1, 1979 to March 31, 1984, subject to conditions to be specified therein.

This licence is subject to the condition that the licensee own and operate, as a minimum, the local head-end, the amplifiers and the subscriber service drops.

The Commission has considered an intervention by Vancouver Co-operative radio for the cable carriage of the signal of CFRO-FM Vancouver. The Commission will expect the licensee to investigate the receivability of the signal and apply for its carriage should this be technically feasible.

With regard to the on-channel distribution of CBUT, CHEK-TV, CHAN-TV, CFMS-FM and CKO-FM-4, the Commission is assured that the quality of the signals distributed on channels 2, 6 and 8 and on the FM channels is satisfactory. However, should technical difficulties arise, the licensee must take appropriate remedial action to improve the quality of the signals.

It is a condition of this licence that the licensee delete commercial messages from television signals received from broadcasting stations not licensed to serve Canada and substitute therefor suitable replacement material. Implementation of such condition shall take place only on receipt of written notification from the Commission.

Decision CRTC 78-740
YOUBOU, BRITISH COLUMBIA—780803300
Youbou Television Ltd.

Application for renewal of its cable television broadcasting licence for Youbou, British Columbia expiring March 31, 1979.

Decision: APPROVED

The Commission renews this licence from April 1, 1979 to March 31, 1984, subject to conditions to be specified therein.

This licence is subject to the condition that the licensee own and operate, as a minimum, the local head-end, the amplifiers and the subscriber service drops.

In response to the intervention by Vancouver Co-operative Radio for the cable carriage of CFRO-FM Vancouver, the Commission notes that the licensee had previously applied for the carriage of this signal. However, the signal received was technically deficient and the licensee withdrew its application (see Decision CRTC 78-324).

Decision CRTC 78-743
SALTSPRING ISLAND, BRITISH COLUMBIA—780814000
Saltspring Cablevision (1972) Ltd.

Application for renewal of its cable television broadcasting licence for Saltspring Island, British Columbia expiring March 31, 1979.

Decision: APPROVED

The Commission renews this licence from April 1, 1979 to March 31, 1984, subject to conditions to be specified therein.

This licence is subject to the condition that the licensee own and operate, as a minimum, the local head-end, the amplifiers and the subscriber service drops.

With regard to the on-channel distribution of CBUT, CHEK-TV, CHAN-TV and the Vancouver and New Westminster FM signals, the Commission is assured that the quality of the signals distributed on channels 2, 6 and 8 and on the FM channels is satisfactory. However, should technical difficulties arise, the licensee must take appropriate action to improve the quality of the signals.

The Commission has considered an intervention by Vancouver Co-operative Radio for the cable carriage of CFRO-FM Vancouver. The Commission will expect the licensee to investigate the receivability of the signal and apply for its carriage should this be technically feasible.

J. G. PATENAUDE
Acting Secretary General

Canadian Radio-television and Telecommunications Commission
Conseil de la radiodiffusion et des telecommunications canadiennes

'Phoney Bilinguals' Can't Even Talk Hockey: Yalden

OTTAWA (CP) — Many so-called bilingual English-Canadian public servants are "phoney bilinguals" who cannot even discuss last night's hockey game with their French-Canadian colleagues, Max Yalden, official languages commissioner, said Wednesday.

Yalden was commenting on reports from several government departments claiming French-Canadian public servants are often unwilling to talk French with their bilingual English-Canadian counterparts.

French-Canadians will gladly speak in French to an English-Canadian who is bilingual, Yalden said in an interview.

"But many so-called bilingual English-Canadians are not bilingual enough to operate in French. It becomes so painful (for French-Canadians) to operate in a language halfway between English and French."

Receiving a "good housekeeping certificate from language school" does not necessarily make a person bilingual, Yalden said.

Between 1964 and 1977, the federal government spent about $400 million teaching its employees a second language. The majority of these funds were directed at teaching French to English-Canadians.

The secretary of state department summed up its progress by saying:

"Although everything has been done to ensure that French as a language of work is equal in status to English, many francophones still do not use French in dealing with their bilingual anglophone colleagues . . . ."

The communications department agreed.

"The department has observed that francophones are hesitant about adopting French as their language of work."

Yalden took exception to the secretary of state department's analysis.

"This is not true that French is equal as a language of work."

Yalden said one of the best ways to enhance French as a working language is for more senior public servants and cabinet ministers to set an example by using it more.

"Everyone knows what language the cabinet uses."

Entertainment Guide

THE BUTCHART GARDENS — OPEN EVERY DAY OF THE YEAR — Admission gates now open 9 a.m. to 4 p.m.

THE BUTCHART GARDENS RESTAURANT — OPEN YEAR AROUND — Serving light lunches and scrumptious **High Teas** besides a crackling hearth in the relaxed atmosphere of the historic Butchart residence. We invite you to make reservations at 652-2422. Now open 10 a.m. to 4 p.m.

COFFEE BAR SERVICE — Always available.

SEE HOW OUR SEEDS ARE PACKAGED — Hand packaging of seeds in the Gift Shop is fascinatig to watch — your questions are invited.

35 ACRES OF GARDENS — An invigorating stroll through these majestically beautiful gardens, a spot of tea by our crackling hearth and seed packaging on display combine for a fine winter outing.

STRATHCONA HOTEL — British Columbia's largest night-life centre, 919 Douglas St., 383-7137. Featuring "THE OLD FORGE" Nightclub with live music of "THE BROTHERS FORBES AND FRIENDS." 3 Discotheques — "THE STING," "THE CUCKOO'S NEST" and "IVY'S" and a unique lounge called "BIG BAD JOHN'S" featuring Hillbilly atmosphere. Luncheon served daily in "THE STING" and lunch and dinner served in the "CUCKOO'S NEST."

FORTY THIEVES DISCOTHEQUE — CENTURY INN . . . welcome to the Forty Thieves Discotheque — officially rated Vancouver Island's No. 1 Disco. Victoria's only total dance experience in an uptown Cabaret Atmosphere. The only Disco with 3 different rooms and free attendant parking. 8:30 p.m.-2:00 a.m. daily. AND FOR A DIFFERENT TASTE EXERIENCE, sizzle your tastebuds in our Oasis Dining Lounge, open daily for Breakfast, Lunch and Dinner. It's all happening at the Century Inn, 603 Pandora Avenue at Government Street on Centennial Square.

STEWARTS — presents dining with Louise Rose, lunch with George Essihos in Market Sq., 388-7021.

TAKE OUT SERVICE
Chicken, Ribs, Fish 'n Chips
LIBERTO'S
FAMILY RESTAURANT
Corner Hillside and Quadra

THE Arena
FRIDAY
FUN HOCKEY
9:45-10:45 a.m.
PUBLIC SKATING
2:30-4:00 p.m.
12-22

ESQUIMALT SPORTS CENTRE
HOLIDAY SKATING
DEC. 17 to 22
1:20 to 2:50 p.m.
EVERYONE WELCOME
SKATE RENTALS AND SHARPENING AVAILABLE
GOOD MUSIC
12-21

Choose Jewellery from Tasar's
Still in time for Christmas giving and at reduced prices!
ENTIRE STOCK 10% OFF
Fine design originals reflecting your exquisite taste and sense of design.
An international collection of gold and silver pieces reasonably and seasonably priced, for a limited time only. Offer expires December 31, 1978.
Tasar's in the Empress Hotel 382-4841
12-22

FAMOUS PLAYERS theatres
FOR CHRISTMAS.... GIVE THE GIFT OF MOVIES!
FAMOUS PLAYERS THEATRES GIFT CERTIFICATES
AVAILABLE IN $5.00 & $10.00 BOOKS
GOOD AT ALL FAMOUS PLAYERS THEATRES ACROSS CANADA.

Choose one of our 16 Exotic Hamburgers
BURGER ITALIAN
One-third pound ground beef, broiled over charcoal, served on Italian rolls with robust tomato sauce, Parmesan cheese, anchovy and mushrooms.
THE MEATMARKET
A STEAKHOUSE 384-5355
535 Lower Yates

Mariner's inn
DINING LOUNGE
Light Entertainment While you dine Leslie and Paul Johnson Mandolin and Guitar 6-9 p.m. Friday
Seafood Our Specialty Every Friday
PRIME RIB Served with Yorkshire Pudding
8.95 Per Person
Reservations 598-3113
Closed Sundays and Holidays
2162 Oak Bay Ave. (Across from the Municipal Hall)
Charge . . . Master Charge
11-24

CLINT EASTWOOD WILL TURN YOU 'EVERY WHICH WAY BUT LOOSE'
MATURE Frequent Coarse Language & Occasional Nudity (B.C. Director)
AT 12:00, 2:00, 4:00, 7:00 and 9:00
XMAS EVE & XMAS DAY AT FROM 2:00 P.M.
towne cinema
382-5922 808 DOUGLAS

It takes someone very special to help you forget someone very special.
Nightly at 7:00 and 9:00 p.m.
WARNING: Occasional nudity (B.C. Director)
MATURE
Oliver's Story
OAK BAY
2184 OAK BAY AVE. 598-2213

Superman
MARLON BRANDO
From Warner Bros. A Warner Communications Company
Children $1.50
CORONET
836 YATES ST. 383-6414
Wed. Matinee 2:00 only
Evenings at 6:40, 9:15
GENERAL

THE MYSTERY-COMEDY THAT TASTES AS GOOD AS IT LOOKS
Nightly at 7:00 and 9:00 p.m.
ROYAL
805 BROUGHTON 383-9711
MATURE
ENDS THURSDAY
WHO IS KILLING THE GREAT CHEFS OF EUROPE?
A Delicious Mystery

In The True Brrritish Tradition Of The Carry On Gang . . .
CARRY ON Emmannuelle
STARTS TOMORROW!
MATURE
QUADRA
QUADRA AT HILLSIDE 382-3370
ENDS TONITE: COMA 7:00 CORVETTE SUMMER 9:00

NEW YEAR'S EVE AT LAUREL POINT
★Lobster Cocktail and Cornish Game hen are a couple of the menu items
★Jerry Bryant and His Trio are the entertainment.
★$90 Per couple is the price (With Room and New Year's Day Brunch It's $125.00)
★If it's Dinner and Relaxing, Peter Chipman is the Entertainer
★The Venue is Cook's Landing
★The Price is $45 per couple (With Room and Brunch $80).
We Wish All Our Patrons The Compliments of The Season
Delta's Laurel Point Inn
680 MONTREAL STREET RESERVATIONS 386-8721
12-16

From deep space...
Invasion of the Body Snatchers
WARNING: Some frightening scenes (B.C. Dir.)
The seed is planted...terror grows
Donald Sutherland · Brooke Adams · Leonard Nimoy
Jeff Goldblum · Veronica Cartwright
Screenplay by W.D. Richter. Based on the novel "The Body Snatchers" by Jack Finney
Produced by Robert H. Solo · Directed by Philip Kaufman
MATURE
STARTS TOMORROW!
CAPITOL
805 YATES ST. 384-6811
ENDS TONIGHT: "IN PRAISE OF OLDER WOMEN" 7:00 and 9:00 P.M.

CANADIAN ODEON THEATRES
BUY THEATRE TICKETS FOR CHRISTMAS
Midnight Express
©1978 Columbia Pictures Industries, Inc.
RESTRICTED
WARNING: Violence and Coarse Language (B.C. Dir.)
haida
808 YATES STREET 382-4278
NIGHTLY 6:40, 9:10
Rosie Dixon, -Night Nurse
Frequent Nudity and Sex Scenes (B.C. Dir.)
NIGHTLY 6:30, 9:40
THE AMSTERDAM KILL
WARNING: Some Violence (B.C. Dir.)
NIGHTLY 8:09
odeon 1
780 YATES STREET 382-9127
ENDS THURSDAY!
Foul Play
Goldie Hawn Chevy Chase
NIGHTLY at 9:00 P.M.
Up in Smoke
Satire on Drugs; Coarse Language Throughout (B.C. Dir.)
NIGHTLY at 7:30 P.M.
odeon 2
780 YATES STREET 383-0513
ENDS THURSDAY!
HEAVEN CAN WAIT
WARREN BEATTY JULIE CHRISTIE JAMES MASON
CHARLES GRODIN and JACK WARDEN as MAX
ENDS THURSDAY!
COUNTING HOUSE 1
BROAD AT BROUGHTON 383-3434
NIGHTLY 7:00, 9:10
MATURE
NATIONAL LAMPOON'S ANIMAL HOUSE
It was the Deltas against the rules... the rules lost!
MATURE
WARNING: Nudity, Suggestive Scenes, Coarse Language Throughout (B.C. Dir.)
ENDS THURSDAY
NIGHTLY 7:00, 9:15
COUNTING HOUSE 2
BROAD AT BROUGHTON 383-3434

Tally-ho- TERRACE DINING ROOM
ROAST PRIME RIB OF BEEF and ALASKA KING CRAB
Includes our super salad, garlic bread, potatoes, vegetable and tea or coffee.
TREAT YOURSELF FOR ONLY $7.95
OUR NEW MENU ALSO INCLUDES
● Cornish Game Hen
● Charbroiled Steaks
● Steak and Lobster
● Seafood Dishes
● Centre Cut Pork Chops
● Wiener Schnitzel and Breast of Chicken Cordon Bleu
SPECIAL NEW YEAR'S EVE
HOT AND COLD SMORGASBORD
$25.00 PER COUPLE RESERVATIONS: 386-6141
Tally-ho- TRAVELODGE
3020 DOUGLAS ST.
RESERVATIONS 386-6141
OPEN FOR DINNER
MON. to SAT., 5 to 9 p.m.
12-14

STARTS TOMORROW
Walt Disney's Pinocchio
GENERAL
Re-released by BUENA VISTA DISTRIBUTION CO., INC.
©1978 Walt Disney Productions
TECHNICOLOR®
ROYAL
805 BROUGHTON 383-9711
Children $1.50
TOMORROW!

Startling Evidence Shows 4th Shot at JFK

WASHINGTON (WP) — The House Assassinations Committee has received startling last-minute evidence that there was a conspiracy in the assassination of President John F. Kennedy 15 years ago.

The committee was told at a closed meeting Monday night that refined accoustical tests showed "beyond a reasonable doubt" — in the words of one source — that a gunman fired at the president in Dallas on Nov. 22, 1963, from the area of the grassy knoll in Dealey Plaza.

"The Warren Commission blew it," a committee source said of the central finding in 1964 that Lee Harvey Oswald, acting alone, killed the president.

"We've established that there was a conspiracy. But we can't identify the second gunman, that's because it's 15 years later. I don't know what you do about that now."

The Warren Commission said only three shots were fired at Kennedy, all from the sixth floor of the Texas School Book Depository where it said Oswald had set up a sniper's nest.

Scientific evidence of a fourth shot, fired at Kennedy from the grassy knoll in front of the presidential limousine, was submitted to the committee this week.

Rep. Harold Sawyer, R-Mich., made that disclosure Wednesday during a radio interview in Grand Rapids about the committee's investigation.

Sawyer said the committee was told by two acoustical experts "that there were four shots, the third of which was fired from the grassy knoll."

The evidence was said to be contained in a long-ignored tape of the sounds in Dealey Plaza. The recording was made on a Dallas police radio frequency when a motorcycle patrolman left his transmitter on.

"They (the experts) can tell within two feet of where the (fourth) shot came from," a committee source said. "They said, beyond a reasonable doubt, that there was a gunman on the grassy knoll.... They say it (the noise from that area) is a shot, probably a rifle shot, because it has supersonic wave, a shock wave preceding the speed of sounds" such as rifles make.

An initial study of the Dallas police radio recording was made for the House committee earlier this year by James Barger, an accoustical expert with the Massachusetts firm of Bolt, Bernaek and Newman. In testimony before the committee last Sept. 11, he said his work on the tape showed a 50-50 possibility of a fourth shot, from the grassy knoll area.

The third noise had come from the grassy knoll area where photogrphic evidence — by itself inconclusive — shows an individual behind a fence with a linear object next to him, an object that could not be identified further.

Lily Tomlin John Travolta
Moment by Moment

UNIVERSAL PICTURES PRESENTS A ROBERT STIGWOOD PRODUCTION
LILY TOMLIN • JOHN TRAVOLTA "MOMENT BY MOMENT"
EXECUTIVE PRODUCER KEVIN McCORMICK PRODUCED BY ROBERT STIGWOOD
WRITTEN AND DIRECTED BY JANE WAGNER
STARTS FRIDAY! MATURE Some Suggestive Scenes (B.C. Dir.)
odeon 1 780 YATES STREET 383-0513
MATINEES FRI., SAT., SUN. 1:30, 3:20, 5:10
NIGHTLY 7:15, 9:15

They have their own language...
Their own codes of sex, honor and vengeance...
And their own way of choosing a king.

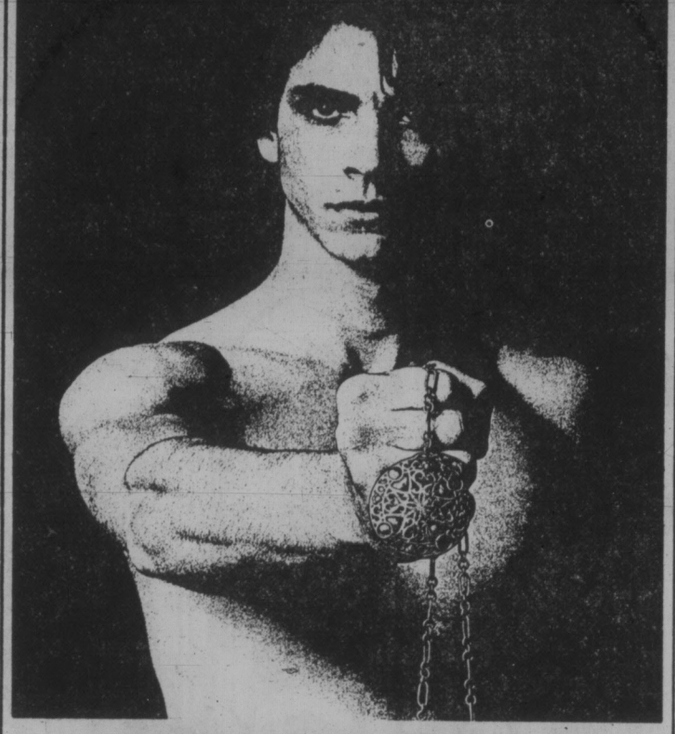

KING OF THE GYPSIES
it's ALMOST his time
DINO DE LAURENTIIS PRESENTS A FRANK PIERSON FILM "KING OF THE GYPSIES"
STARRING STERLING HAYDEN SHELLEY WINTERS SUSAN SARANDON JUDD HIRSCH BROOKE SHIELDS ANNETTE O'TOOLE ANNIE POTTS INTRODUCING ERIC ROBERTS
SUGGESTED BY THE BOOK BY PETER MAAS PRODUCED BY FEDERICO DE LAURENTIIS WRITTEN FOR THE SCREEN AND DIRECTED BY FRANK PIERSON
TECHNICOLOR A PARAMOUNT RELEASE
Some Violence and Coarse Language Throughout (B.C. Dir.)
STARTS FRIDAY! RESTRICTED
COUNTING HOUSE 2 BROAD AT BROUGHTON 383-3434
NIGHTLY 7:00, 9:15

SEASON'S GREETINGS

THE WIZ! THE STARS! THE MUSIC! WOW!

DIANA ROSS in "THE WIZ"
Also Starring MICHAEL JACKSON · NIPSEY RUSSELL · TED ROSS · LENA HORNE and RICHARD PRYOR (as "THE WIZ")
TONY WALTON · CHARLIE SMALLS · QUINCY JONES · KEN HARPER · DEDE ALLEN
OSWALD MORRIS · ALBERT WHITLOCK · JOEL SCHUMACHER · ROB COHEN
GET WIZZED! SIDNEY LUMET LISTEN TO CKDA
STARTS FRIDAY! MATINEES FRI., SAT., SUN. 2:00, 4:30 NIGHTLY 7:00, 9:30
haida 808 YATES STREET 382-4278 GENERAL

Alan Alda Walter Matthau
Michael Caine Elaine May
Bill Cosby Richard Pryor
Jane Fonda Maggie Smith

The best two-hour vacation in town!
COLUMBIA PICTURES PRESENTS
A RAY STARK PRODUCTION • A HERBERT ROSS FILM
NEIL SIMON'S CALIFORNIA SUITE
starring ALAN ALDA • MICHAEL CAINE
BILL COSBY • JANE FONDA • WALTER MATTHAU
ELAINE MAY • RICHARD PRYOR • MAGGIE SMITH
Screenplay by NEIL SIMON • Produced by RAY STARK
Directed by HERBERT ROSS from RASTAR
ORIGINAL SOUNDTRACK ALBUM ON COLUMBIA RECORDS
odeon 2 780 YATES STREET 383-0513 MATURE
MATINEES FRI., SAT., SUN. 1:30, 3:20, 5:10
NIGHTLY 7:00, 9:05
STARTS FRIDAY!

New Year's Eve SPECIAL
At BEIRUT RESTAURANT
2 Sittings, 6 p.m. and 9 p.m.
SPECIAL
Appetizer KIBBEE NAYEE
Soup — Salad
OUZI (stuffed lamb)
Dessert and Coffee
$15.00 per person
BEIRUT Restaurant
(Limited seating and yes, we will have dancing after 11 p.m.)
592-2611
12-22 1548 FORT ST., STADACONA CENTRE

Brentwood Inn
7172 Brentwood Drive
Brentwood Bay
Vancouver Island
NEXT TO MILL BAY FERRY
DECEMBER DINNER SPECIAL
Salad Bar
Oven Baked Scone Bread
Steamed Clams
NEW YORK STEAK AND KING CRAB
Fresh Vegetables
Roast Potatoes
Chocolate Eclair
Coffee or Tea
10.95
Res. 652-2413, OPEN 7 DAYS A WEEK
SUNDAY BRUNCH 11:30-2:30

RESERVE NOW FOR CHRISTMAS EVE
ROAST TURKEY WITH ALL THE TRIMMINGS $7.95 PER PERSON
Regular Menu also available — 477-3023
WE WILL BE CLOSED CHRISTMAS and BOXING DAY
RESERVE NOW FOR OUR SPECIAL
NEW YEAR'S EVE and NEW YEAR'S DAY DINNERS
GEORGE ACS' Hungarian Village RESTAURANT
1550 CEDAR HILL CROSS RD. (NEAR SHELBOURNE)
RESERVATIONS 477-3023
NOW OPEN 7 NIGHTS A WEEK
Mon. to Thurs. 5:30 to 9:30
Fri. and Sat. 5:00 to 10:00
Sun. 5:00 to 9:00
LUNCH Tues. to Sat. 11:30 to 2:00
12-24

Come Join the Fun on New Year's Eve
DINNER ONLY
Gay Nineties Spare Rib House
"DINE OUT BEFORE THE PARTY"
TREAT YOUR WIFE
RESERVE NOW!
825 BURDETT — CHERRY BANK HOTEL 385-5380
12-10

The Big Eye
FRIDAY AND SATURDAY
IN THE BIG EYE DINING LOUNGE
Friday and Saturday nights only — on presentation of this advertisement (clip out) — we provide
2 Prime Rib Dinners for 11.95
INCLUDES French Onion Soup au Gratin, Salad, Specially Aged Prime Rib of Beef Au Jus, Yorkshire Pudding, Baked Potato, Beverage.
By reservation only 7 to 9 p.m.
Enjoy the cabaret after dining if you wish
CLIP AND SAVE
INGRAHAM HOTEL 2915 DOUGLAS ST. 385-6731

Entrapment Argument At Drug Trial

By ROGER STONEBANKS
Times Staff

The classic clash between protection of police informants and the right of an accused person to defend himself fully arose Wednesday in county court during the trial of a 22-year-old Fairfield man charged with trafficking in MDA.

The defence of entrapment — that a person is persuaded to do something which he normally would not do — is being urged on Judge E.J.C. Stewart by Robert Johnston, counsel for Daniel Allan White.

But Crown counsel Gordon Macdonald objected to several questions on the grounds of public policy — that persons who assist the police should be protected and he said the defence of entrapment was not available in this case.

Canadian law does not recognize entrapment as a defence but has not ruled it out, in contrast with American law.

There was no objection from the prosecution when Johnston obtained the name of the intermediary, Peter Legeault, from Const. William Minneault of the RCMP, who was acting in an undercover capacity in the summer of 1977.

The first question the prosecution objected to was whether Legeault was employed by the drug squad. But this was side-stepped when Minneault said he could only answer that by hearsay and not from personal knowledge.

The next question to which objection was made was whether Legeault was given a new identification by the police. That question was not allowed to be answered.

Sgt. Ralph Ovinge of the Victoria city police, attached to the drug squad in 1977, was asked he was the liaison person between Legeault and undercover officers and if he ever gave a sum of money to Legeault.

Macdonald said generally courts have favored public policy against giving such answers unless there is a compelling reason which he said didn't exist in this case. It was also irrelevant, he argued.

Judge Stewart commented that there was no question there was some relationship between the police and Legeault but he decided to take what he called the cautious approach and not compel an answer.

He also ruled out a further question as to whether Ovinge provided Legeault with identification in a different name.

In the trial, Minneault testified he picked up Legeault and they went to White's apartment where an introduction was made and he bought 25 capsules of MDA from White and gave him $90.

He said he had met Legeault once before this event and since and made similar arrangements.

Before the judge's ruling on Ovinge not answering whether he gave money to Legeault, Minneault said he never gave Legeault any money and said "no I was not" when asked if he was present when Legeault received any money from police.

He also said he has no personal knowledge of a new identification being provided to Legeault.

The defence called White who said he bought 50 capsules of MDA from Legeault July 20, 1977, and two days later Legeault phoned him.

The prosecution objected to the conversation being related in court since it was hearsay but the defence said it could not call Legeault as a witness because he was out of reach. Police had given him new identification. Stewart ruled the conversation could be given.

White said Legeault told him he had a friend who needed 25 capsules of MDA and more or less said if he didn't do him a favor he wouldn't do him any favors which White said he took to mean Legeault wouldn't supply him with MDA again.

While admitting that he gave Minneault 25 capsules of MDA and received $90 from him in Legeault's presence, he said he wasn't selling it but giving it back to Legeault who told him he would get more MDA the following week.

He said he was doing Legeault a favor and not doing it for profit.

Legeault's former common-law wife, Fern Lynn Stupple, 18, of Vancouver said she had seen Legeault sell marijuana, MDA, speed and sometimes hashish.

Another defence witness, Michael Patrick Knight, 24, said he knew White and Legeault and he had bought drugs from Legeault.

When he bought MDA, he said he paid $3 per cap if it was himself or $3.50 or $4 if it was to re-sell. White testified earlier he believed he paid $3.50 per cap July 20 to Legeault but he said the drug was for his own use and not for re-sale.

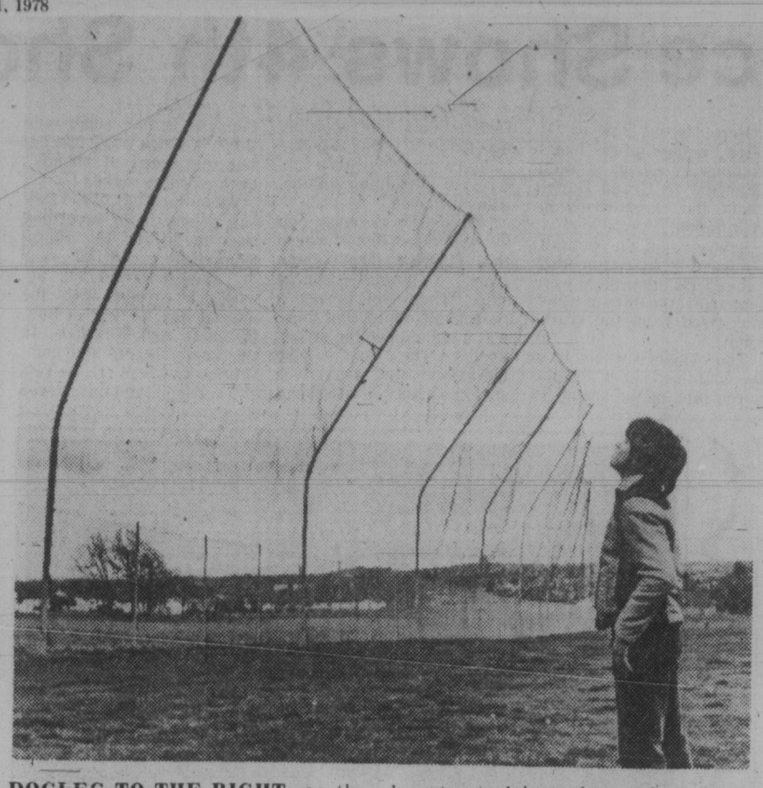

DOGLEG TO THE RIGHT, as the golfers say, was left after weekend winds bent 60-foot high fence around Cedar Hill golf course driving range. The Saanich-owned club is pondering how to straighten the steel supports. Recreation manager Bill Young says one solution would be to heat them and force them back to normal. Passerby Guy Ellis ponders the problem.

Before the Judge

A 26-year-old Saanich man was jailed for four years on a heroin charge in provincial court Wednesday.

Gary Keith Sawin, 26, of 973 Lovat, entered a guilty plea Dec. 7 before Judge Fred Green and was remanded in custody for a pre-sentence report.

Sawin earlier had elected trial by judge without jury on a charge of possession of heroin for the purpose of trafficking and a preliminary hearing had been set for Jan. 12.

Crown counsel Gordon Macdonald told the court drug squad officers went to Sawin's residence Nov. 29 and found 19.8 grams (about three-quarters of an ounce) of heroin initially and found another 17.1 grams in two plastic baggies beneath a waterbed.

Macdonald said Sawin then voluntarily showed officers another baggie containing 2.7 grams of "pure" heroin in a bathroom cabinet.

Also found was $8,230 in cash, including five bundles of $100 bills in lots of $1,000 each. Sawin said the money was from an inheritance from a brother, from the sale of equipment and from band jobs he had as a musician.

Sawin had a previous drug conviction, on June 20, 1975, in Victoria, for possession of heroin for which he was fined $500 and placed on 18 months probation.

Outside the courtroom, Macdonald said the heroin seized had a minimum street value of $12,000 and could have been sold for as much as $100,000.

★ ★ ★

A Sidney man charged with causing bodily harm with intent to wound, maim or disfigure was released on $1,000 cash or surety bail by Judge William Ostler.

Steven Roy White, 9674 Fifth, was charged following a Dec. 19 incident involving a woman.

Ostler imposed conditions on White's release including prohibition from entering any licenced premises or liquor outlets, not to be drunk during his release, and no contact with the complainant.

He was remanded to next Wednesday for election of his trial method.

★ ★ ★

A former Victorian now living in New Westminster was fined a total of $700 for hit and run and dangerous driving.

Stephen John Thomas Johnson was fined $350 on each count in connection with a July 13 incident.

Johnson's vehicle was involved in an accident on Durrance Lake Road and police found him asleep in the back seat of his car, which was some distance from the accident scene.

★ ★ ★

Fined for drinking-driving offences were: Dennis Stewart Strobbe, 37, of 4019 Britton, $500; Eric Stephen Fleury, 27, of 214 Virago, $450; Wayne Clifford Dawe, 27, of Robinson Road, $450; Robert Gordon Rowe, 25, address not given, $425; Darryl Scott Bentley, 17, of 3129 Metchosin, $350; and Johannes Frank Vermanning, 22, of 140 Wellington, $50.

In addition, Rowe was fined $75 for possession of marijuana, and Vermanning was given 60 hours of community service work.

Woolco Special special weekend

Prices Effective from 10 a.m. Friday to 10 p.m. Saturday only or While Quantities Last!

WE RESERVE THE RIGHT TO LIMIT QUANTITIES!

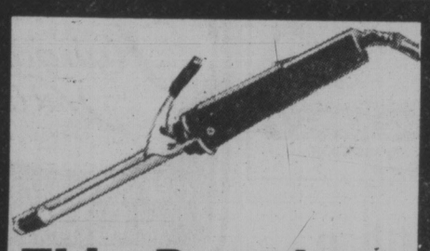

Thin Barrel
Extra thin ½" barrel with swivel cord. Reg. Woolco Price: each 12.95.
Woolco Weekend Price: .....each 9.99
Health and Beauty Aids

Super Max II Adjustable
Power dial adjusts heat and airflow for any hair drying need. Reg. Woolco Price: each 33.99.
Woolco Weekend Price: ..... each 28.88
Health and Beauty Aids

#1060 Scott Down Rigger
Large size rig for depth the sporting way. Ideal for winter sports fishing. Reg. Woolco Price: each 79.97.
Woolco Weekend Price: .....each $63
Sporting Goods

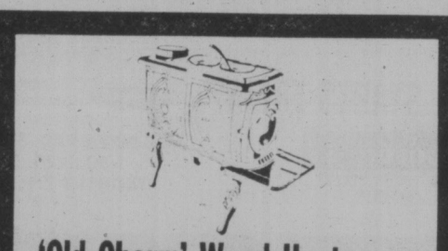

'Old Charm' Wood Heater
Looks Good, Saves Fuel.
Cast iron heater has sliding hearth plate, 2-6" lids on swing top. Flat Black. 12"x33"x23½". Pipes/Chimney available: extra chge. Reg. Woolco Price: each 79.95.
Woolco Weekend Price: .....each 72.95
Hardware

Men's Golf Jackets
Polyester/Cotton blend in your choice of 2 styles. Reg. Woolco Price: each 11.88
Woolco Weekend Price: ..... each $6
Men's Wear

Shick Drying Stick
1000 watt compact adjustable dryer. Reg. Woolco Price: each 27.15.
Woolco Weekend Price: ..... each 21.99
Health and Beauty Aids

Salad Set and Chip 'N Dip Set
Reg. Woolco Price: each 7.87.
Woolco Weekend Price: .....each 5.87
Household Needs

TV Stand
On casters with Walnut finish. Easy to assemble. Reg. Woolco Price: each 29.95.
Woolco Weekend Price: ..... each 22.95
Furniture

Men's Boxed Shirts
80% Acrylic/20% Wool and Canadian made. Four button front. Sizes S-M-L-XL. Reg. Woolco Price: each 12.99.
Woolco Weekend Price: .....each 9.99
Men's Wear

Curl Stick Curling Iron
From Sunbeam. Protective cool tip and built-in stand. Reg. Woolco Price: each 13.59.
Woolco Weekend Price: ..... each 10.99
Health and Beauty Aids

Ironing Board
Reg. Woolco Price: each 12.97
Woolco Weekend Price: .....each 9.99
Household Needs

Koho 206 Hockey Sticks
Senior size in right or left hand. 5' and 6' lies.
Reg. Woolco Price: each 9.95
Woolco Weekend Price: ..... each 5.95
Sporting Goods

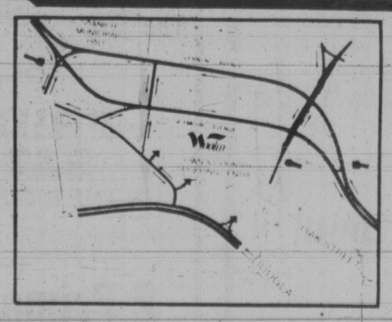

Unfinished Bookcase
Ready to paint and easy to assemble. Reg. Woolco Price: each 44.95.
Woolco Weekend Price: ..... each 29.95
Furniture

Bathroom Hamper
Large size 24" high and 20" wide. White, Gold or Brown. Reg. Woolco Price: each 19.99.
Woolco Weekend Price: ..... each $16
Hardware

Oil Paintings Made Easy
Kits come in 5 different patterns. Comes complete with instructions and everything needed to create beautiful oil paintings. Reg. Woolco price: each 9.95.
Woolco Weekend Price: ..... each 7.95
Paints

Star War Blanket
100% Polyester. Machine washable. Reg. Woolco Price: each 15.96
Woolco Weekend Price: ..... each $13
Bedding

Swivel Bar Stool
Well padded back and seat in Black. Reg. Woolco Price: each 27.99.
Woolco Weekend Price: ..... each $19
Hardware

3D Poster Art
Darth Vader 3-Dimensional poster art. Comes with glue and three colourful non-toxic pens. Reg. Woolco Price: each 5.99.
Woolco Weekend Price: ..... each 4.99
Paints

Super Curl
Steam styler with adjustable heat control from Gillette. Reg. Woolco Price: each 26.39.
Woolco Weekend Price: ..... each 21.99
Health and Beauty Aids

Pork Shoulder Picnics
'Maple Leaf' 'Perfection' with bone. Reg. Woolco Price: lb. 1.19
Woolco Weekend Price.....lb. 98¢
Carry Out Foods

Pentagon Planters
12" pot. White or Brown. Reg. Woolco Price: each 5.99.
Woolco Weekend Price: .....each $5
Garden Centre

String Art
A wide variety to choose from. 2 sizes, 12"x16" and 16"x20". Includes metalic string art. Reg. Woolco Price: each up to 19.95.
Woolco Weekend Price: each up to 15.95
Paints

Woolco DEPARTMENT STORES
A DIVISION OF F.W. WOOLWORTH CO. LTD

Town and Country Shopping Centre
Douglas Street and Saanich

Shop Early, While Quantities Last!
Personal Shopping only, please!
Store Hours: Monday to Saturday
10 a.m. to 10 p.m.

ENJOY THE RED GRILLE FROM LIGHT SNACKS TO MEALS...

386-2121
Monday through Friday 8 a.m. to 6 p.m.
Saturday 8 a.m. to 5:30 p.m.

CLASSIFIED ADVERTISING

Vancouver Island's Largest Shopping Centre in Print

C-1

386-2121
Monday through Friday 8 a.m. to 6 p.m.
Saturday 8 a.m. to 5:30 p.m.

CLASSIFIED ADVERTISING

Combination advertising must appear first in the Daily Colonist and then in the Victoria Times without change.

RATES

All rates quoted are for insertion in both the Daily Colonist and Victoria Times.

SPECIAL PRIVATE PARTY WORD RATES
10 word minimum
1 or 2 days
14c per word per day
3 to 5 consecutive days
11.50c per word per day
6 consecutive days or more
9.50c per word per day

Real estate, mobile home, rental, clubs, organizations and business advertising does not qualify for these rates.

GENERAL WORD RATES
10 word minimum
1 or 2 days
18c per word per day
3 to 5 consecutive days
14.50c per word per day
6 or more consecutive days
12.50c per word per day

SEMI-DISPLAY LOCAL RATES
Any advertisement which varies from 6 pt. regular classified style shall be considered semi-display.
14 agate lines per column inch.
1 or 2 days
65c per agate line per day
3 to 5 consecutive days
58.50c per agate line per day
6 or more consecutive days
52c per agate line per day

NATIONAL AND OUT OF PROVINCE RATE
Regular Classified 18c per word.
Semi-Display 70c per agate line.
14 agate lines per column inch.

BIRTH NOTICES
Up to 30 words $3.75
Each additional word 14c

DEATH NOTICES, MEMORIAL NOTICES AND CARDS OF THANKS
56c per count line per day
3 consecutive days
48.50c per count line per day

PRIVATE BOX NUMBERS
$3.25 except Help Wanted Advertisement, $5.00 which includes a Position Filled Advertisement.

Contract rates for local businesses available on request.

CLASSIFIED ADVERTISING COPY DEADLINES

TEMPORARY ADVANCE DEADLINES for some contract and large semi-display advertisers are now in effect. Phone 382-7211, Local 153, for details.

REGULAR CLASSIFIED advertising may be placed in The Daily Colonist and Victoria Times up to 5 p.m. the day prior to publication.

SEMI-DISPLAY advertising may be placed in The Daily Colonist and the Victoria Times up to 3 p.m. the day prior to publication.

CLASSIFIED SERVICE FOR DUNCAN COWICHAN VALLEY AND CHEMAINUS

Classified Ads placed through Duncan office before 3:00 p.m. will appear in the following day's papers.

746-6181

TERMS OF PUBLICATION

F.P. Publications (Western) Limited shall not be liable for non-insertion of any advertisement beyond the amount paid for such advertisement.

In the event of error occuring the liability of F.P. Publications (Western) Limited shall not exceed the charge for the space actually occupied by the item in question.

All claims on error in publication shall be made within 12 hours thereafter and if not made shall not be considered. No claim will be allowed for more than one incorrect insertion not for errors not affecting the value of advertisement.

All estimates of cost are approximate. Advertisers will be charged with space actually used.

All advertising copy will be subject to the approval of the Victoria Press, who reserve the right in its sole discretion to classify, reject or insert copy furnished.

All advertisements must comply with the British Columbia Human Rights Act. This act states no advertisement may state or imply a preference, limitation or specification on the basis of an applicant's race, religion, colour, marital status, ancestry, place of origin, age or sex (unless the matter relates to the maintenance of public decency AND prior approval has been obtained through the Human Rights Branch).

While every endeavor will be made to forward replies to box numbers to the advertiser as soon as possible, we accept no liability in respect of loss or damage alleged to arise through either failure or delay in forwarding such replies, however caused, whether by negligence or otherwise.

NOTICE OF COPYRIGHT

Full complete and sole copyright in any advertisement produced by F.P. Publications (Western) Limited is vested in and belongs to F.P. Publications (Western) Limited, provided, however, that copyright IN THAT PART AND THAT PART ONLY of any such advertisement consisting of illustrations, borders, signatures or similar components which is, or are, supplied to Victoria press by the advertiser in the form of reproduction proofs, veloxs, engravings, etc., and incorporated in said advertisement shall remain in and belong to the advertiser.

BUSINESS OFFICE HOURS

Monday to Friday
8:30 a.m. to 5 p.m.

Mailing Address:
Victoria Press
P.O. Box 300
Victoria, B.C.
V8W 2N4

PHONE DIRECT
386-2121
TO PLACE YOUR CLASSIFIED ADVERTISEMENT

CLASSIFICATION INDEX

VITAL STATISTICS
1 Births
8 Cards of Thanks

THE FOLLOWING SEVEN CLASSIFICATIONS ON THE LAST PAGE OF CLASSIFIED
305 Deaths and Funerals
308 Cards of Thanks
312 Florists
310 Funeral Directors
309 In Memoriams
313 Miscellaneous
311 Monumentals

NOTICES
14 Announcements
16 Catering, Banquets and Reception Rooms
15 Coming Events and Meetings
20 Lost and Found
17 Restaurants
18 Places to Visit

EMPLOYMENT
28 Employment Service
21 Help Wanted — General
22 Office Help
26 Part Time — Temporary Help
24 Sales Persons and Agents
30 Situations Wanted
23 Skilled Trades
25 Teachers

BUSINESS SERVICES AND DIRECTORY
36 Business Services and Directory

PERSONAL SERVICES
33 Bands, Musicians and Orchestras
40 Business Personals
43 Dancing
42 Education
71 Music Teachers
39 Personals
34 Pre-Recorded Music
32 Trade Schools
38 Travel

MERCHANDISING
83 Aircraft
117 Antiques and Arts
78 Bicycles
80 Boats and Marine
65 Building Supplies
93 Cameras, Supplies and Photo Finishing
127 Chicks, Poultry, hatching Eggs, Supplies
101 Children's Miscellaneous
135 Farm Implements
60 Fuel
97 Furniture
120 Garden Supplies
99 Groceries, Meats and Produce
130 Heavy Equipment and Machinery
128 Livestock, Supplies and Events
100 Miscellaneous for Sale
103 Miscellaneous Wanted
109 Miscellaneous to Rent
77 Motorcycles
70 Musical Instruments
125 Pets and Supplies
96 Ranges, Stoves and Furnaces
92 Sporting Goods
81 Sailboats
115 Swaps
63 Timber
98 TV, Stereo, Radio Sales and Service
112 Wanted to Rent, Miscellaneous
116 Coins and Stamps

AUTOMOTIVE
155 Automobile Financing and Insurance
164 Auto Body and Painting
162 Auto Repairs, Service and Towing
168 Campers, Trailers and Motor Homes
166 Cars and Trucks Wanted
150 Cars for Sale
151 Sports, Import Cars
148 Lease Vehicles
169 Mobile Homes and Parks
149 New Car Directory
160 Parts, Accessories
158 Tires
154 Trucks, Buses and Vans
156 U-Drive and Auto Washing

ACCOMMODATION
185 Convalescent and Rest Homes
175 Hotels
178 Summer Homes, Cottages and Resorts
181 Tourist Accommodation

RENTAL
201 Apartments to Rent, Furnished
200 Apartments to Rent, Unfurnished
202 Furniture to Rent
203 Apartments Wanted
206 Duplexes to Rent
207 Duplexes Wanted to Rent
215 Halls, Warehouses, Stores and Offices to Rent
197 Housekeeping Rooms to Rent
199 Housekeeping Rooms Wanted
211 Houses to Rent, Furnished
210 Houses to Rent, Unfurnished
212 Houses Wanted to Rent
190 Room and Board
191 Room and Board Wanted
193 Rooms to Rent
194 Rooms Wanted
204 Shared Accommodations

FINANCIAL
155 Automobile Financing and Insurance
233 Mortgage Loans and Insurance
234 Mortgages for Sale
230 Personal Loans and Insurance
235 Wanted to Borrow

REAL ESTATE
280 Acreage for Sale and Wanted
240 Business Opportunities
241 Business Opportunities Wanted
242 Commercial or Industrial Properties
258 Condominiums
253 Country Homes and Properties
270 Exchange Real Estate
290 Farms for Sale and Wanted
263 Garages for Sale, Rent, Wanted
293 Gulf Island Properties
250 Houses for Sale
265 Houses Wanted to Buy
295 Listings Cancelled
268 Listings Wanted
271 Lots for Sale
294 Mainland and Out-of-Province Properties
273 Property for Sale
274 Property Wanted
244 Revenue Property
245 Revenue Properties Wanted
259 Townhouses
285 Up-Island Properties
256 Waterfront Properties

SUBSCRIPTION RATES

Wherever carrier service is maintained, $4.00 per month.

By mail — Vancouver Island and Gulf Islands, $6.00 per month, $17.50 per 3 months, $35.00 per 6 months, $70.00 per year. Rest of Canada, $7.00 per month, $20.00 per 3 months, $40.00 per 6 months, $80.0 per year.

Outside Canada, $18.50 per month, $220 per year.

BY MAIL
Saturday Times Only
Sunday Colonist Only
Canada 60 cents per copy, $30.00 per year.
Outside Canada, $1.00 per copy, $50.00 per year.

CIRCULATION REPRESENTATIVES
Duncan-Chemainus — Mr. HILTON HOLT 746-6181
Nanaimo 753-2766
Lake Cowichan 749-6206

United States Representatives
LANDON ASSOCIATES INC.
New York, Chicago, Southfield, Atlanta, Boston San Francisco, Los Angeles, Philadelphia, Rochester, Cleveland, Charlotte, Cincinnati, Syracuse, Hamburg, Williamstown, Clinton, Memphis, Levittown, Raleigh.

PAGE REPRODUCTIONS OR MICROFILM COPIES OF COMPLETE PAPERS AVAILABLE FOR ALL PAPERS PUBLISHED PHONE 382-7211, LOCAL 276

1 BIRTHS

BRYSON — Andrea and Danny are happy to announce the arrival of their baby brother, Jeffrey Edward. Born on December 9, 1978 and weighing 7 lbs., 5 ozs. Proud parents are Larry and Gloria. Thanks to the case room staff at Royal Jubilee.

EARLE-Tony and Diane (nee Fisher) are pleased to announce the arrival of their son, Hayden Anthony 8lbs 8oz. on Dec. 20th, 1978. Many thanks to Dr. Forgie, Dr. Rippington and Maternity Staff of Victoria General Hospital.

LANG- Born to Bill and Pat (nee Fussey) a boy, Robert Arthur, 6 lbs. 12 ozs. on Dec. 14, 1978. Mum's birthday. Thanks to Dr. Kelly Chu and Dr. Bianco and a great maternity staff at Victoria General Hospital. (Insured).

OLESON — Born to John and Martha, on December 10, 1978, a daughter, Patience Martha, 7 lbs., 11½ ozs., a sister for Olaf John.

PIKE— Darleen and David, Jeffery, Sylvia and Jeremy are very proud to announce the arrival on December 15, 1978 in Halifax, N.S. of Camerpar James Beaton, weight 4lbs. 5ozs.

SHADE — Born to Paul and Diane on December 17, 1978, at Victoria General Hospital a boy, Keith William Richard, 9 lbs. 1 oz. A baby brother for Shannon. Thanks to Dr. Adey and Maternity Staff and Daddys coaching.

TAYLOR — Born to Hugh and Deborah (nee Olson) on December 12, 1978, a boy, Kameron Joel Watson, 8 lbs., 3 ozs. Thanks to Drs. P.J. Mitchell, J. Colhill and R. Bianco and the great Maternity Staff of Victoria General Hospital.

TWADDLE — Born to Peter and Rhonda, a girl, Tara Lynn, 5 lbs., 5 ozs., on December 10, 1978. Proud grandparents are Mr. and Mrs. J. E. Perry of Victoria, and Mr. and Mrs. E. Twaddle of Montreal. Many thanks to Dr. J. W. Cooper and wonderful Maternity Staff at Victoria General Hospital.

WATSON — Born to Allan and Rhonda, a son, Daniel James, 9 lbs., 5½ ozs. on November 30, 1978. Thank you Dr. Curran, Dr. Bianco and Staff at Victoria General Hospital.

14 ANNOUNCEMENTS

The Winning ticket numbers for Religious Pictures are as follows:

545276	545008
733042	733097
545062	505489
545523	545389
505501	545444
545141	505895
733600	505262

Will the holders of winning tickets please arrange to collect their picture from

The Victoria Catholic Independent High School
1002 Pandora Street, Victoria
Tel. 382-3815
Principal of high school Mr. Don Green

SWIMWEAR, DANCEWEAR, eveningwear for "whatever-you-want" wear and "however-you-care" wear to go some-wear, or no-wear; it's "now-wear"! And it's here, wear we are, Giselle's Theatre Dancewear, 2nd floor, Market Square. 388-6534.

THE WINNER OF THE Victoria Bluebird maiorette Spirited Doll from Texas won by Floyd Cordick, 651 Burnside, Victoria, B.C., Ticket No 726.

INSTEAD OF CHRISTMAS cards I have given to the Heart and Cancer Funds. Mrs. M. Bell, 2934 Old Corn Place.

15 COMING EVENTS AND MEETINGS

FRATERNAL ORDER OF EAGLES #12
Winning tickets for Christmas raffle:
7029, 9208, 3259, 9720, 6817, 5800, 8110717, 9872, 12303, 9109, 10182, 701, 3868, 9731, 3911, 9159, 4304, 655, 7260, 11557.
Please pickup your prize at the office, between 8:30-12noon before Friday Dec. 22.

ESQUIMALT SPORTS BINGO
ESQUIMALT LEGION
CORNER ESQUIMALT AND ADMIRALS RD.
EVERY THURSDAY
Early Bird 7 p.m.
Free Bus to Town

EVERYONE IS WELCOME AT this year's "OPERATION HEARTWARM" Victoria's unique drop-in party on Christmas Day, 2:00 to 7:30 p.m. at the Old Forge. No charges, come if you're lonely. Bring your friends, family, if your own Christmas is happier. If you can, bring a spare plateful of party-snack goodies to help keep the HEARTWARM food flowing. Organized as a community service by Victoria Members of Parents Without Partners.

$1000 TIGER BINGO
B-4
Bonus Winner - Aqua Card # 4296 - Turkey
4232 - Salmon
4217 - Gift Certificate

VICTORIA FISH & GAME Annual Boxing Day Shoot. Cornish game hens, hams, bacon. Christmas cheer. Starting time 10am until dusk. Holker Place, Malahat.

ATHLETIC BINGO
WEDNESDAY NOW AT
Garth Homer Centre
813 Darwin

VICTORIA SINGLES HAPPENING Christmas Dance, Dec. 29th, Leonardo DaVinci Center. 9-1, advanced tickets only. Hillside Mall. 384-5789, 595-1160, 388-9465.

BOY SCOUT CHRISTMAS TREE SALE
3200 block, Glasgow St.
All trees $5 and under.
Tues.-Fri.
6-9 pm.

16 CATERING, BANQUETS and RECEPTION RMS

GARCIA'S
Mexican and International Cuisine
104-1551 CEDAR HILL X RD.
(in the Cedar Hill Mall)
Planning an Office Party Banquet or Special Function?
Call us at 477-7744
Banquet Facilities For up to 100
ample covered parking

BLACK PRINCE CATERING (1976) Ltd. 655 Douglas St. 388-4488. For all your catering needs in our roof top Queens Reception Room or on your premises.

16 CATERING, BANQUETS and RECEPTION RMS

GEORGE'S BAVARIAN BANQUET FACILITIES
1021 Pandora 383-7121
INTERNATIONAL CUISINE
3 DINING ROOMS AVAILABLE
SMALL OR LARGE PARTIES
Up to 150 Seating Capacity
ENTERTAINMENT AVAILABLE ON REQUEST

20 LOST and FOUND

MISSING DECEMBER 7TH, black male cat. Feet, tummy, nose, around mouth and throat is white, red collar and ID tag (Sheba) with address and phone number. 385-8187, 388-6347 if whereabouts known.

LOST-6 MONTHS OLD GREY haired part persian cat with black markings, near Jubilee Hospital, female, has flea collar. 598-3893.

STRAYED FROM 531 MARY ST. Vic West. Large short haired black cat. Neutered male answers to McCoy. Please phone 385-9728 days, 385-6371 evenings.

REWARD FOR SMALL BLACK Cockapoo pup, 8 months old. Belongs to Little 11 year old girl. 642-5473.

FOUND IN SIDNEY ON SAT. medium sized young dog, with silky hair, beige colour. Happy disposition. 656-6882.

MISSING FROM ESQUIMALT, 1969 Gold Pontiac Safari station wagon, licence MXV 132. Reward for information. 598-5258.

LOST WHILE SHOPPING downtown or in Hillside Mall Teardrop jade pendant, no chain. 477-3316.

LOST: YOUNG GREY FLUFFY kitten in Esquimalt area. Reward. Please call 387-1551 or 383-7904.

LOST IN LANSDOWNE HIGH area, black cat, 1 year old, male, wearing flea collar answers to Lucky. call 595-0490.

LOST: VICTORIA GENERAL Hospital area within last 2 weeks, mans gold wedding band with stone. Call after 5, 595-2893.

LOST: FEMALE IRISH SETTER and a male Great Dane around Sooke Rd. and Metchosin area. 474-2881.

FOUND: ON FORT ST. BLACK and tan Doberman Pinscher, 8 months old, please phone 656-1406 to claim dog and pay for ad.

LOST - 3 LEGGED ORANGE cat in East Sooke. Reward. 382-0853.

LOST: NEAR DUNCAN, LIVER and white Springer Spaniel. Reward, phone 748-4801 Collect.

LOST DECEMBER 8TH, GOLD bracelet, sentimental value. Reward. 383-9660.

BLACK AND WHITE SAMOYED Cross, lame front left paw. Reward. 386-9438.

LOST: BLACK ADIDAS BAG containing karate equipment. 479-6633.

LOST 1 LARGE GREY MALE tabby, wearing red collar, lost in Langford Goldstream area. 478-8196.

LOST: ESQUIMALT REC CENTER Saturday night, mans black wallet. Reward. 721-5395.

LOST: LADY'S WITTNAUR watch, vicinity Eatons ladies powder room, 3:30pm. Tuesday Dec 19 592-1907.

LOST TAN FEMALE BOXER, 2 black scars on back, vicinity Colony Motor Inn, reward. 388-6788.

FOUND ESQUIMALT YOUNG female collie dog. 384-1219.

LOST: LADY'S SILVER BULOVA, vicinity Eatons, 592-0942.

LOST; SMALL BLACK LAB, ANSWERS to the name "Thor". Sidney area. 656-3194.

FOUND: TABBY MALE KITTEN, Tanner Rd area. 652-1471.

LOST: LADY'S WATCH, SALVATION Army Thrift Shop. Sentimental value. 388-6936.

LOST MALE BLACK POODLE Terrior Cross, curly tail. 478-8174.

LOST IN OAK BAY, 3 KEYS ON keyring. Phone 598-2207.

21 HELP WANTED GENERAL

ADVERTISEMENTS IN THIS CLASSIFICATION MUST COMPLY WITH THE BRITISH COLUMBIA HUMAN RIGHTS ACT

ADULTS
BOYS GIRLS
DAILY COLONIST routes are coming available in the following areas:
Golledge - Charters Rd. Sooke
Happy Valley Rd. - Victoria
Isabelle - Walfred Rd. - Victoria
Park and Duke Rd. - Metchosin
Millstream Rd. - Victoria
Sooke Rd. (5449-5621) - Saseenos.
MONTHLY PROFITS of $1.13 per customer plus Territorial Allowances can be earned. INTERESTED PERSON CONTACT J. BRADFORD, 2621 Douglas St. Victoria, telephone 383-4111, ex. 164.

AVON
BE PART OF THE GLAMOROUS FASHION WORLD
Avon can show you how to have your own beauty business. Sell internationally famous cosmetics and fragrances to friends and neighbors. You'll love the fun and the money. Call 384-7345.

Laboratory Technologist GRADE I
Required immediately for general duties in 38 bed, acute care hospital which provides community lab services. Must be CSLT registered. Wage according to HSA contract. Apply in writing, giving qualifications and references to:
Miss S Boydell
Laboratory
Fraser Canyon Hospital
Hope, B.C., V0X 1L0

RESIDENT ASSISTANT MANAGERS
Hardworking, ambitious couple as assistant managers for large modern Apt. building with swimming pool. Duties mainly cleaning and replacing managers, 2 days per week; $800 per month to start. Please state experience and give references. Apply to Victoria Press Box 719.

THERE ARE OPENINGS FOR people to deliver large apartment and residential routes in the Burnside-Tillicum, Shelbourne Bay, Quadra-McKenzie and Mt. Tolmie area. Profits range from $80 to $170 per month depending on route size and time involved is approximately 1-1½ hours per morning, six mornings per week. An ideal way to supplement your income! Suitable for boys, girls, students or adults. Contact: D. Hodgins or C. Sampson, 383-4111.

WANTED: GRADUATE NURSE for 4 evenings per week. Phone for appointment, 383-7814.

BABYSITTER NEEDED, early Jan, part time, for details call 721-3474.

21 HELP WANTED GENERAL

ADVERTISEMENTS IN THIS CLASSIFICATION MUST COMPLY WITH THE BRITISH COLUMBIA HUMAN RIGHTS ACT

STUDENTS ADULTS!
There is an opening in the Quadra-McKenzie area for a Colonist Sub-Manager. Duties include Supervison of carriers as well as ensuring distribution of newspapers in a particular area. Previous experience as a carrier an asset. Renumeration is $150 plus per month. Contact, D. Hodgins 383-4111.

Help
Opportunity to Work with our sales staff for the Christmas Holidays. Call 385-4461

INDIVIDUALS OR COUPLES are invited to submit proposals for the operation of a society-sponsored group care resource for adolescents. This is a 7-bed resource located in Nanaimo. Fee for service to be negotiated. Proposals should be submitted to Ministry of Human Resources, 3-6404 Metral Drive, Nanaimo, V9T 2L8.

BUILDING MGR.
Required for 2 year old apartment block near town. Caretaking and janitorial duties for responsible couple, salary $600. Call Bill Middleton at Seaspray Properties Ltd. 386-3124 daily 10-12 only.

MARKETING MANAGEMENT, large established financial institution requires two candidates to train with their organization. Starting income $10,000-$15,000 per year. Send resume to #680-1070 Douglas St. Victoria, V8W 2C4 or call 385-2751 for appointment.

FAIRFIELD HOMEMAKER Service is inviting applications from mature persons interested in working as homemakers in our community. Should be able to work flexible hours. Part time to start. Please apply at 1277 Fairfield Road, December 27 and 28 between 10 and 12.

LIVE-IN HOUSEKEEPER COMPANION required for mentally alert handicapped lady in modern home on good transportation route, good wages plus board and room. References required. 478-4720.

SERVICE STATION ATTENDANT, must be fully experienced in handling cash, and able to work with minimum supervision. Only reliable, honest and clean cut need apply. Victoria Press Box 694.

BAKERS HELPER, EXPERIENCE preferred, 10 pm - 6 am. Capable of working without supervision after training, group insurance with dental plan. Apply in person 1119 North Park.

BABYSITTER FOR OUR 8 month baby girl, approximately 4-5 hours per day. Prefer our house, Beacon Hill area. 382-1149 evenings.

SINGLE FATHER WITH TWO children, 3 and 5, desperately need sitter, 3 days, 2 evenings. Vic West area. Your home or mine. Call 385-6822.

WANTED EXPERIENCED person to repair and replace canvas on tent trailers. Phone 479-2209.

EXPERIENCED WAITER/waitress required, hotel coffee shop. Please call 385-6731 between 10 am. and 2 pm.

FULL TIME AND PART TIME help wanted. Good opportunities for students. Please apply in person. McDonalds, 980 Pandora.

WANTED COMPANION housekeeper for older lame lady. Non-smoker, valid drivers license, Deep Cove area. 656-2887.

COUPLE TO MANAGE SMALL hotel in Tofino. Salary and house provided. Reply Victoria Press Box 737.

WOULD LIKE RESPONSIBLE babysitter for 2 children 2:30 to 7:30, my home. 595-3958. Haultain-Shakespear area.

PAUL'S RESTAURANTS, parttime weekend driver required, apply 1900 Douglas St. between 2-3pm. only.

PAUL'S RESTAURANTS, WAITER waitress, for weekend help required, apply 1900 Douglas St. between 2-3pm. only.

WANTED PART TIME HOUSEkeeper, good with children. Good wages to right Person. Call 382-5986 evenings before 10.

EXPERIENCED RELIABLE supermarket cashier, full or part time. $4.25 per hour. 598-6211.

MANAGER FOR VOCATIONAL rehabilitation center. Experienced in administration, budget control required. Experience in Psychiatric field an asset. Good communication skills essential. Ability to work with participants, staff, business and community groups. Tact, initiative and resourcefullness essential. Resume including relevant academic preparation, experience and references to Victoria Press Box 682 Closing date Dec. 26.

22 OFFICE HELP

ADVERTISEMENTS IN THIS CLASSIFICATION MUST COMPLY WITH THE BRITISH COLUMBIA HUMAN RIGHTS ACT

RECEPTIONIST/TYPIST
Joan De Fuca Hospitals — Glengarry requires an experienced receptionist/typist.
Applicants must have a minimum of 50 w.p.m. and one years switchboard experience. Two positions are available on a rotating basis, hours of work are 6:00 a.m. to 2:00 p.m. and 1:00 p.m. to 9:00 p.m.
Interested applicants are invited to submit applications as soon as possible to:
Administrative Services Coordinator
Glengarry Hospital
1780 Fairfield Road
Victoria, B.C.
V8S 1G7

DICTA-TYPIST
We require an experienced dictatypist to work in our Victoria office. The job involves the use of a Xerox 800 typewriter. Previous experience on this equipment would be preferable but not mandatory. Receptionist duties also required. This is a permanent position with Victoria's largest general insurance brokerage office. Apply in writing to Mr. R. K. Duncanson, c/o Harbord Insurance, 1220 Broad Street, Victoria, B.C.

RECENT GRADUATE C.A. OR final year student required by Victoria C.A. firm. The position will be of interest to candidates interested in serving the needs of a variety of small and medium size clients. Please forward resume to Roberts Denson & Company, P.O. Box 962, Victoria, V8W 2R9.

PERSON FRIDAY
Victoria based company is seeking an individual with a minimum of 5 years bookkeeping, to trial balance and general office experience. Attractive appearance and ability to deal with the public essential. Excellent company benefits. Prime Personnel, 385-7012.

WANTED: EXPERIENCED Dental Hygenist, starting Jan. part-time. Phone 598-2113 or 658-5118.

22 OFFICE HELP

ADVERTISEMENTS IN THIS CLASSIFICATION MUST COMPLY WITH THE BRITISH COLUMBIA HUMAN RIGHTS ACT

SENIOR LEGAL SECRETARY for Corporate work, wills and general. Some convevancing an asset. Must have a minimum of 5 years experience in a law office together with ability to accept responsibility and work on own initiative. Typing 65 w.p.m. Salary negotiable. 386-6794.

SECRETARY REQUIRED FOR busy Insurance Agency. Must have 1-2 years experience in commercial. Auto plan knowledge an asset. Accurate typing of 60 w.p.m. essential. Hours 8-4:30. Salary $1,000. 386-9021.

MATURE RECEPTIONIST FOR busy doctor's office in Sidney. Apply own handwriting stating age, address, phone number and qualifications Victoria Press Box 732.

RECEPTIONIST FOR DENTAL practice required for mid January, some chairside duties, experienced preferred, apply in own handwriting to Victoria Press Box 734.

CLERK TYPIST RECEPTIONist for busy downtown insurance office. Typing 65 wpm, life insurance experience an asset. 385-1484.

PARTTIME BOOKKEEPER typist flexible hours, experienced references required. 477-2817.

DOCTORS RECEPTIONIST part time. Write 325-1207 Douglas Street.

23 SKILLED TRADES

ADVERTISEMENTS IN THIS CLASSIFICATION MUST COMPLY WITH THE BRITISH COLUMBIA HUMAN RIGHTS ACT

STEEL FOREMAN
required by Vancouver-based shipyard. Applicants must be completely familiar with steel ship construction. Must be able to communicate with tradesmen and have administrative ability. Apply to Victoria Press, Box 728, stating qualifications and salary expected.

PHARMACY TECHNICIAN
Royal Jubilee Hospital requires a Technician with recognized Pharmacy Assistant or Technicians Course or Degree in Pharmacy from another country.
Day Shift, Monday to Friday with some weekend work. Start Salary: $1124.00 (1979).
Please forward applications/resumes to:
Miss D. Kommes,
Director of Pharmacy,
Royal Jubilee Hospital,
1900 Fort Street,
Victoria, B.C.
V8R 1J8

MARINE DRAFTSMAN
required by Vancouver-based shipyard. Must be capable of shop drawing and general drafting. Please reply to Victoria Press, Box 728, outlining experience and salary expected.

NURSE PRACTITIONER REquired February 1st for well equipped, one doctor, government sponsored, community health clinic at Madeira Park, B.C. Hours 9-5 Monday to Friday with sharing of weekday evenings, standby duties. Salary $16,332. 4 weeks annual holidays. Car allowance. Apply to Secretary, Pender Harbour and District Health Centre Society, P.O. Box 308, Madeira Park, B.C., V0N 2H0. Telephone 883-2764.

WANTED IMMEDIATELY By B.C. Cement Company Ltd. located in Mill Bay, B.C. 10 qualified Millwrights (maintanance mechanics). These are temporary jobs with a duration of approximately 30 days. Commencing January 8, 1979. Union wages, $9.79 per hour. Applicants phone Robert Sawka at 383-9622 from Victoria and from Cobble Hill Duncan area 743-5511.

FOREMAN WANTED
For a 12 machine shingle and shake mill in the Fraser Valley. Must have a minimum of 5 years experience in the management field. Apply Victoria Press, Box 738.

EXPERIENCED FILER WANTED
For a modern mill in Ruskin. Must have experience with shingle saws and shake saws. Write Victoria Press, Box 738.

24 SALES PERSONS AND AGENTS

ADVERTISEMENTS IN THIS CLASSIFICATION MUST COMPLY WITH THE BRITISH COLUMBIA HUMAN RIGHTS ACT

BBTV
Block Bros
Real Estate Career Training Produces Success
Block Bros. will train you in sound proven methods enabling you to quickly reach your desired level of success in prestige selling. A few samples are: the NEW "XEROX" in-depth "Professional Selling Skills" technique, the NEW "In-House" VIDEO TV Training program. Successful, prestigious sales people aren't born, they are created through planned training. Call today. Interviews by appointment only.
Colwood: 478-5561 — T. Kershaw
Blanshard: 386-3231 Don McCallum
Shelbourne: 477-1841 Bob Cullum
BLOCK BROS. REALTY LTD.
REALTORS
We have, as a result of renovations, two new desks for licensed realtors. If you are considering a change you are cordially invited to call. This is a well established agency having served this area since 1900. 385-3435 Dennis Wagner, Sales Manager.
P.R. Brown & Sons Ltd.

24 SALES PERSONS AND AGENTS

ADVERTISEMENTS IN THIS CLASSIFICATION MUST COMPLY WITH THE BRITISH COLUMBIA HUMAN RIGHTS ACT

REAL ESTATE LICENSEES
Our new modern office at 3440-A Douglas Street affords facilities for a few more active salespersons. Our premises are conveniently located, spacious and bright. Our contract is generous and escalating, offering maximum income with minimum outgo. No overriding or desk deductions. Mortgage proc. fees and other related Trust company benefits such as estate sales, bridge financing, across Canada referrals and relocation services. National Trust is expanding and you can benefit from the stability, experience and prestige offered by National Trust. Contact Stan James at the office or by calling 382-8101 or res. 592-3740.
National Trust Co. Ltd.

IMPERIAL BLDG MATERIALS
Requires immediately an aggressive individual to join our inside sales staff on a full time basis. Experience with either building materials or floor coverings would be a definite asset. An excellent starting salary and a complete company benefit program will be offered to the successful applicant. Apply in writing to The Manager, 2955 Douglas St, Victoria, B.C. All replies held in confidence.

MAJOR SIGN CO.
Requires Island Rep. based in Nanaimo or proximity preferred. Commission basis earnings potential $30,000 plus. Established company, offers training and back up. Sign experience not necessary - solid sales background is! along with enthusiasm and ability to function under self direction. Send resume immediately to Box 67457 Stn "O" Vancouver, B.C. V5W 3T4 Attn: Sales Manager B.

LOCAL MEN'S RETAIL CLOTHIER requires experienced sales person for downtown location. Applicants should have made-to-measure experience. Position has management possibilities. Salary commensurate with experience. Reply in own handwriting stating age, experience, references c/o Victoria Press Box 731.

SALESPERSON FOR GROWING wholesale food company, required aggressive, self-motivated, sales-orientated person, experience preferred. Salary, commission, car expense. Group insurance and dental plan. Apply in person 1119 North Park St.

BE YOUR OWN BOSS. INTERnational manufacturer needs dependable person to contact Victoria-area protected accounts. We train. No investment. Write L. B. Crawford, Box 247, Sta. U, Toronto, Ont., M8Z 5P1.

$800-$1000 PER MONTH TO train with the largest Canadian Life Insurance Company. Call 382-3145.

SALES POSITION AVAILABLE. Please phone 388-6921, Metro Honda, 2151 Blanshard.

25 TEACHERS

ADVERTISEMENTS IN THIS CLASSIFICATION MUST COMPLY WITH THE BRITISH COLUMBIA HUMAN RIGHTS ACT

SCHOOL DISTRICT #32 (HOPE)
Applications are invited for a temporary teaching vacancy at the Boston Bar School. Applicants should be able to teach mainly English with some French at the Junior Secondary Level and be available for the period early January 1979 to June 30th, 1979.
Written applications should be sent by December 31, 1978 to the Principal, Boston Bar School, Box 160, Boston Bar, B.C. V0K 1C0.

COMMERCE TEACHER
Applications are invited for a commerce teacher able to assume some counciling duties at the Babine Elem./Sec. School in Granisle commencing Jan. 1st, 1979. The School has approximately 400 students from K. to Gr. 12 and a staff of 26. Please send applications together with supporting documents to:
District Superintendent of Schools
Box 2000,
Burns Lake, B.C. V0J 1E0

SPEECH THERAPIST REQUIRED
Commencing as early as possible in 1979. Applicants should have training in all major areas of speech therapy. Salary is approximately $1350 monthly. Please send applications together with supporting documents to:
Peter F. Strettan,
District Superintendent of Schools,
Box 2000
Burns Lake, B.C.
V0J 1E0

CEDAR HILL PRE SCHOOL REquires a teacher licenced by Community Care, effective Jan 1979. Three mornings per week, 3 and 4 year olds. Reply with qualifications to 2880 Richmond Rd. V8R4T7.

STAFF REQUIRED JAN. 1979 at Bella Bella Community School
1. Industrial education-drafting, woodwork, electrical. Gr. 8-11.
2. Commercial-typing, bookkeeping, record keeping.
Applicants able to teach Math or Socials part-time preferred. Apply to Box 879, Whelisla, B.C., V0T1Z0. Phone 957-2391.

26 PART-TIME or TEMPORARY HELP

ADVERTISEMENTS IN THIS CLASSIFICATION MUST COMPLY WITH THE BRITISH COLUMBIA HUMAN RIGHTS ACT

PART TIME TELLERS
Do you only want to work half days or possibly 2-3 full days per week? If you do, and have previous banking experience and enjoy working with people, call us. We can offer flexible hours that may suit you in a permanent part time or casual part time teller position. Find out why Westcoast Savings is #1 on the Island. Call Bob Crawford at 388-6166.

WESTCOAST SAVINGS CREDIT UNION

BABYSITTER AND LIGHT housekeeper, needed afternoon and evenings, 5 days per week. On University Bus route. Ideal for mature student or retiree. 595-7111.

28 EMPLOYMENT SERVICE

ADVERTISEMENTS IN THIS CLASSIFICATION MUST COMPLY WITH THE BRITISH COLUMBIA HUMAN RIGHTS ACT

FOR YOUR EMPLOYMENT NEEDS
Drake Personnel
DRAKE INTERNATIONAL COMPANY
Call 385-3425

30 SITUATIONS WANTED

TREE PRUNING, HEDGE trimming, lawn preparation or general cleanup at low, low prices for quality workmanship; guaranteed. Free estimates. 478-1684 Val or Jim.

FAMILY MAN WANTS; FENCE repairs and building, clean-ups and yard cleanups, painting, or any odd jobs. 598-4872.

HARD WORKING MEN WILL do painting, moving, hauling, cleanup, renovations, gardening, and odd jobs. 388-5166.

BRICKLAYER REQUIRES work by hour or contract anywhere on Vancouver Island. 479-0644

WILL BABYSIT OVER HOLIday, or take charge house; mature, reliable. Also for New Years Eve. 595-5409 am, eve.

PRACTICAL NURSE WOULD like day shift or night shift. Own transportation. Victoria Press Box 739.

MALE, 28, REALLY NEEDS permanent full time job with future preferrably, but not necessarily in a trade. 383-0397.

REFINED, INTELLIGENT, Mature Practical Nurse, available stay over Christmas, New Years. Days, nights. 592-6109.

EXPERIENCED PAINTER, need work, interior and exterior, Plaster repair. 592-7137.

RENT-A-KID
For odd jobs, 387-5506, 1-5pm weekdays.

PAINTING, HOME REPAIRS, carpet cleaning, gutters, fencing, etc. reasonable. 478-7059.

WILL BABYSIT, MY HOME, weekdays, 7am-6pm. Millstream Road area. 478-9348.

MATURE BOOKKEEPER, FEmale, requires full time employment, excellent references. 386-0755.

30 YEARS, HOUSE REPAIRS, carpentry, gyprock, joint filling. Painting. 595-5498.

TWO ENERGETIC YOUNG women will clean your house for the holidays. 384-9751.

FEMALE, 28, EXPERIENCED fish processing. Seeks Cook, deckhand employment. 598-3244.

SEAMSTRESS, 10 YEARS EXperience, commerical sewing. 386-8621.

36 BUSINESS SERVICES AND DIRECTORY

Contractors

CUSTOM BUILDING
New homes by contract. 5-yr. Hudac warranty. Free estimates. Also additions, renovations, custom finishing, etc. by qualified tradesmen.
TOD HACKETT CONST. LTD.
385-0135 384-1101

WHEATON CONSTRUCTION LTD.
General Contractors
Building Consultants
385-5702

T.&C. BUILDERS LTD.
Framing
385-5293 385-8587

FRAMING AND FINISHING by experienced carpenters. Ulysses Construction Ltd. 477-3402.

WINTER RATES. CUSTOM-framing crew. Fast, efficient work. Residential or commercial. 656-2164, 656-3460.

CLARK'S CONSTRUCTION
Custom homes, framing, residential, commercial, additions and renovations. 479-5020.

Carpet Cleaning

FALL SPECIAL; ANY SIZE, living room and dining room, $49.95. 385-3912. Free estimates on all carpets and furniture cleaning with no obligation. 385-3912, Garden City Cleaning Care.

35% OFF CLEANING YOUR fine rugs and carpets, upholstery also a specialty. Scotch guarding available. Renaissance Carpet Care. 388-7979 or 383-0855.

PROFESSIONAL STEAM CARPET cleaning, book now in order to have your carpets cleaned before the new year. 383-4341.

H. R. CARPET CARE. SPECIALizing in upholstery cleaning, free estimates. 595-4128 or 595-6671.

RON'S CARPET CLEANING
9¢ a square foot. 384-6110.

Ceramic Tiling

CERAMIC TILE
Experienced tile setter, reasonable prices, free estimates and design assistance. 386-2812.

Dressmaking

SUPERIOR VALET SERVICE. Suits, uniforms, dresses, drapes. We make and clean at lower rates. 616 Admirals. 383-3211.

Draperies

HOURIGAN'S
Floor Covering Specialists
CUSTOM DRAPERIES
—Bedspreads—
PROMPT IN-HOME SERVICE
715 PANDORA AVE. 386-2401

Drain Service

DRAIN TILE, DOWNPIPES, gutters, cleaned, repaired, replaced, wet basements made dry. 479-8196.

Drywall

WANT SMALL JOBS AND RENovations done? Will do drywall (boarding and taping) insulation, etc. Call Steve 598-3146.

RELIABLE DRYWALL
Specializing in Spraytex, boarding and taping. For free estimates, please call 477-7423.

Electrical Contractors

OLDER HOMES REWIRED — NO down payment. We finance at bank rates with approved credit.
EDDY'S ELECTRIC—385-7666

DO YOU HAVE SMALL ELECtrical wiring jobs? No one is interested? Please call evenings. 652-5809.

LICENSED ELECTRICIAN will do new wiring, rewiring, stove repairs. 479-9765.

RELIABLE REASONABLE electrician for service calls and small jobs. 656-5294.

ELECTRICIAN, FREE ESTIMATES. Call Bernie 386-1094.

Excavating

EXCAVATING, LAND CLEARing, road building, demolition, sand and gravel equipment rentals. 24-hour service. Radio controlled.
O.K. Trucking Co. Ltd.
Bus. Off.: 2840 Nanaimo, 386-3414
Dispatcher, 2720 Turner, 382-6136

479-6112
4 BROTHERS—ALL AREAS
Levelling, backfilling, lawn preparations, tilling. Bobcat Service.

DICK MORTON EXCAVATING
Quality work — reasonable rates, backhoe rental, septic fields, sewers and drains. 479-8480.

ROBERTSON'S EXCAVATING
Track machine with backhoe. Roads, basements, backfilling. 595-8530.

Flooring and Sanding

M & M FLOOR
COMPLETE FLOOR CENTRE
Hardwood, Carpets and Linos
532 William St., 384-0343
Nights: Al, 386-3078,
Mike, 652-4308

Fencing

ISLAND CHAIN LINK
Fencing in wire or wood
Small jobs a specialty
477-0332.

FENCE BUILDING, QUARANteed work, reasonable rates. Free estimates. Phone 388-7097 or 384-0764.

Furniture Refinishing

WILFRED GENEST, REPAIR and refinish all types of furniture. 32 years of experience. 595-1054.

Glass and Glazing

GLASS WORK AND REPAIRS at discount prices. 656-6656.

GLASS REPAIRS, PHONE 652-1485

Gutter Cleaning and Repairs

G.R. STEWART HOME IMprovements Ltd. 5" continuous gutter. Wooden gutters refurbished. 479-7086.

5" CONTINUOUS GUTTERS, special contractor rates. IRWIN INDUSTRIES, 382-5154. Free est.

Gardening

479-6112
4 BROTHERS—ALL AREAS
FREE ESTIMATES ANYTIME
Rototilling, yard cleanups, power raking, new lawn preparations, lawn maintenance, bobcat service.
FALL CLEANUPS

CREATIVE LANDSCAPING
Call 477-7882 (if no answer call 652-3241)

FALL CLEANUP
Clean up, pruning, etc. Gardening year round by contract. G. Barta, 474-2680, 474-2049.

Hauling

4 BROTHERS 479-6112
Cleanups, hauling, bobcat service. Sand, gravel, topsoil, bark mulch, hog fuel, etc.

36 BUSINESS SERVICES AND DIRECTORY

Home Improvements

SOMERSBY
Manufacturers of custom millwork-wood windows, frames and doors. Finished lumber and mouldings, sanding and resawing. Now open Saturdays 9-12. Cr. Hillside and Bridge 388-6645

LET GEORGE FIX ALL YOUR home improvements, carpentry, plumbing and electrical, very reasonable, work guaranteed, bondable. Call anytime. 595-7854.

BATHROOM REMODELLING and all renovations. 20 years experience. Call John 385-2062.

Insulation

REDUCED HEAT LOSS AT COST
TAKE ADVANTAGE OF OUR 20% HOLIDAY DISCOUNT
GLACIER INSULATION
We are a firmly established B.C. Hydro approved Company, that is happy to pass our volume rebate on to you the Consumer.
For free estimates call 388-6844 or 384-9775.

SAVE MONEY ON YOUR heating bills this winter, insulate with K19. For your free estimate, advice on federal grant and finance call Stu, days or 383-3063 evenings. White Heather Enterprises. Approved for B.C. Hydro financing. All materials C.M.H.C. approved.

Landscaping

BARKER LANDSCAPING LTD.
Qualified design services; expert workmanship; lawn specialists; anything in fences; rock retaining walls; pools; competitive prices. 595-8323.

CREATIVE LANDSCAPING
Call 477-7882 (if no answer call 652-3241)

479-6112
4 BROTHERS—ALL AREAS
FREE ESTIMATES ANYTIME
New lawn preparations, seeding, rototilling. Bobcat service.

SAANICH LANDSCAPING
Fireplaces, driveways, side walks, stone walls. Complete landscaping for lowest price. 479-6490

LANDSCAPING AND MAINTEnance. Quality stonework. Reasonable rates. 388-4923, 477-1645.

Moving

MOVING?
J & L
MOVING AND STORAGE LTD.
Full storage facilities, boxes supplied at cost, residential or commercial. Hourly rates or firm price. Piano moving a specialty. Big or small we guarantee all. 388-9323 8am-5pm 6 days a week.

DRUM CARTAGE
Moving & Storage. Free estimates. Fully guaranteed. Hourly and delivery rates.
383-9861

FRANK'S DELIVERY
Local moves, pickup and delivery service. Small truck two Men $16 per hour, large truck two Men $18. 382-5275. Office hours 8-5 6 days per week.

SMOOTH MOVER
Furniture and appliance cartage. Efficient, reasonable and safe. 385-0731.

AARDVARK
Need something moved or delivered? Expert, quality, work for less. Insured. Office: 383-0625, 8-5 daily.

TRUCK AND DRIVER FOR hire, hauling freight and moving furniture. 384-4676. Ask for R. Murray.

MOVES AND DELIVERIES. EXperienced, efficient, insured. Eugene's, 383-3528, 595-7753

DEHOOG PIANO MOVERS. "For more than 40 years" Professional service. 382-6012.

FLASHBACK CARTAGE, household and apartment moving. 385-1733, 388-6275 pager 607

Masonry

ALL TYPES OF BRICKWORK. Block work anywhere on Vancouver Island or Gulf Islands. Free est. After 5. 479-0644.

25 YEARS' EXPERIENCE, ALL types brickwork, phone Doug anytime. 479-5975.

FIREPLACE SPECIALIST
20 years experience—479-5075

Miscellaneous Service

SAWYER SHARPEN SCISSORS
840 Fort St. 388-6228

Plumbing and Heating

DAVID'S PLUMBING
Emergency service, HW tanks, plumbing repairs, sewer cleaning. 386-8881.

WILLIAMS PLUMBING
24 hours emergency plumbing. Renovations. 386-9615.

ANY TYPE OF PLUMBING reasonable rates, reliable plumber. 24-hour service. 477-5742.

HOUSEHOLD PLUMBING
Major, minor repairs, fast, reasonable. References. 478-1841.

REPAIRS AND RENOVATIONS. 18 yrs. experience. Low rates. 24 hour service. 652-5813. 383-6788.

PLUMBING DONE, HOURLY or contract. 652-9927.

Painters and Decorators

ISLAND DECORATORS
Painters, Paper Hangers
Spray Painters
Plaster Repairs
Gyproc Filling
383-9059 Eves. 595-7103

CLARK AND PATTISON PAINTING CONTRACTORS LTD.
Specializing in sand blasting, spray painting, wall coverings and special coatings.
"We Cover The Island"
Victoria 384-8831 384-0443
Nanaimo 754-9321
Courtenay 336-2296

BROTHERS PAINTING AND DECORATING
Free appraisals, cost consultant. All types of painting. All types of repairs. Commercial, farm, residential. Lowest rates. Terms. Work guaranteed. 383-8112.

WHITE HEATHER ENTERprises. For all your painting, decorating and drywall needs. Old country tradesman. Lowest rates. Special rates for Old Age Pensioners. For your free estimates call Jim, 383-3063

DOWSON PAINTING CONTRACTOR
Residential Commercial
WORK GUARANTEED
Free estimates. 385-6042.

IF QUALITY AS WELL AS price is important. Call Specialty Painting at 595-4424 for a painting estimate. Fully QUALIFIED with solid REFERENCES!!!

WESTERN TEX-COATING LTD. All types painting done well. 595-1233.

PAINTING AND DECORATING, reasonable rates, satisfaction guaranteed. Terms. 595-4905, 479-2473.

36 BUSINESS SERVICES AND DIRECTORY

Painters and Decorators

EXP. ENGLISH PAINTER
Int. and Ext., 36 yrs. exp.
Paper-hanging, Minor Repairs
Free Estimates. 478-1810

QUALITY PAPER HANGING and painting, immediate service, low rates, free estimates. 478-0992.

INTERIOR EXTERIOR DEcorating specialist, free estimates, Joseph 384-8929.

SEMI-RETIRED, QUALITY work. Albert Roberts, 388-5651.

Plasterers

FRIEDRICH PLASTERING and stucco. Patching specialists, older home "renewal." 656-2064.

COLEMAN PLASTERING
Quality lath and stucco. 478-9976.

CEILING SPRAYED, TAPING, stucco repairs, no job small. 477-9498.

STUCCOING AND PLASTERing. Ask for Jim. 478-1118.

Roofing and Siding

IRWIN INDUSTRIES. Solid vinyl siding, soffit 5" continuous gutters. Free estimates. 382-5154

ALL TYPES OF REPAIRS AND roofing. Phone Central Sheet Metal 478-1814.

PARKER JOHNSTON LTD.
1855 BLANSHARD. 382-9181
"Roofing Victoria Since 1935"

ROOFER FOR HIRE, CONtract labour. 384-1580.

Sundecks

DURADEK
Vinyl Sundeck Floor Covering
478-0641

WESTERN TEX-COATING LTD. New or old sundecks. 595-1233.

Tailors

SUPERIOR VALET SERVICE, alterations, drycleaning, suit tailoring, mess dress, formal wear, pensioner rates. 616 Admirals 383-3211

OAK BAY TAILORS
Tailoring, alterations, ladies and mens quality leather alterations. 1826 Oak Bay Ave. 598-4131

BRITISH CUSTOM TAILORS
1311 BLANSHARD 383-2632

Tree Service

CUSTOM FALLING & TOPping. "Oak Tree Specialists." Fully insured. 385-7013 anytime.

BIG WIND TREE SERVICE
low rates 388-6115

Window Cleaners

BARRETTS RESIDENTIAL window cleaners, 3358 Glasgow Avenue. Phone 383-2353

38 TRAVEL

MAUI—BEACH FRONT
DELUXE 2 BEDROOM, FULLY FURNISHED CONDOMINIUMS. PLENTY OF RECREATION AND MILES OF SANDY BEACH. WEEKLY AND MONTHLY RATES — AVAILABLE APRIL. BOOK EARLY. 383-4124.

MINI HOLIDAYS
To Reno or Las Vegas
2, 3, or 4 nights from Victoria
WHITTOMES TRAVEL
1111 Blanshard St. 388-4271

HAWAII — $499
14 nights — air and hotel
Western Travel Service
729 Johnson 382-6160

WAIKIKI, ONE BEDROOM condo. Book now for Spring and Summer. 598-6566.

MAUI
Wish to purchase condominium in Maui. Please phone 595-3463.

DRIVING TO LOS ANGELES, Jan 14th, share expenses, returning 12 days later. 388-4184.

39 PERSONALS

ROMANTIC, YOUNG, LIBRA male, 37, seeks youthful, honest, adventure loving lady in 20's or early 30's for roommate and eventual life companion. I have been married, and since have been deeply hurt by unsuitable, self-centred women. I have a steady, professional income, and enjoy my work; I live near town in rustic, comfortable surroundings. Perhaps next Christmas need not be so lonely for either of us. Victoria Press Box 735.

UNATTACHED GUY, 30, would like to share Christmas with an independent breezy sort of gal. Perhaps start a New Year together. Single parent, no problem. Victoria Press Box 733.

PEN FRIENDS: INDIAWIDE or Worldwide Introductions. Prospectus Free. Write to Zarina, Post Office Box 10, VISAKHAPATNAM, 530001, India.

33 YEAR OLD RED HEAD, wishes to meet gent 30-40. Loves dancing, movies, etc., photo, only honest and sincere need apply Victoria Press Box 603

LONELY DISTRESSED DISCouraged. For assurance — encouragement Dial A Prayer. 595-3635.

GENTLEMAN WOULD LIKE TO meet girl, early forties, slim and sociable, who likes dancing. Victoria Press Box 596.

FREE FOR THE ASKING - A listener who cares. Call NEED Crisis Line at 386-6323, anytime.

WHO CARES IF YOU ARE pregnant? Birthright does. Phone 384-1431.

ADAM, LOVE IS MY GIFT TO you for Christmas, Claire.

40 BUSINESS PERSONALS

DIVORCE!
$100 Plus filing fees. Obtain your uncontested divorce — fast — over the telephone. Our forms and typing services are lawyer approved. Call Self-Counsel Services, toll free 112-800-663-3035. Chargex and Mastercharge accepted.

HAIRCUTTING NO CHARGE
Ginger Group requires models for licenced hairdresser learning advanced haircutting. Call 382-7235.

ELECTROLYSIS
Unwanted hair removed safely. Reduced rates, free consultation. Mary's Electrolysis Suite, 383-2528.

HEATED POOL
Semi private with sauna, limited availability. Queen Victoria Inn. 386-2812

HAVE LEARNER DRIVERS LIcense and trouble driving standard? Standard expert will help do practicing, Sundays-Holidays, reasonable. 385-7476 after 7.

GOING THROUGH DIVORCE? Been Divorced? Or Contimplating Marriage? Call....477-5769
It could save your marriage.

DIVORCE PAPERS, DOCUMwents, term papers, manuscripts, etc. Expertly typed. 386-9617

ROAN SOUND PRODUCTION. Tape Duplication, Recording Services, Weddings, meetings, etc. 384-6110.

GET AWAY FROM IT ALL, TRY a waterbed. Oxford Castle Inn, 133 Gorge Rd East. For reservations, phone 388-6431.

40 BUSINESS PERSONALS

ERROR IN WAREHOUSE FOOD Store ad of December 20th, '78. Windsor table salt should read 1 kg.

LONELY? WRITE EMILY Quest Friendship Bureau, P.O. Box 5220.

PORTRAITS $15
Great for Christmas. Phone Charlotte at 386-3894.

A SKETCH OF YOUR HOUSE Still a possibility for Christmas. 383-9732.

LOWER HOME INSURANCE rates for non-smokers, phone Bayshore 382-7203.

SPECIAL CHRISTMAS? WANT home movies with sound? Call David 384-9177.

CARD READING IN DEPTH
652-1765

42 EDUCATION

TUTORING— PROFESSIONAL help by experienced teacher. French, math, new and old methods. 598-2331.

60 FUEL

Stay Warm With Us
Caught up on orders. Quality alder firewood. Full cord with free cedar kindling $60. ½ cord $35. Split and Delivered. Prompt Service. 642-3863

BEAVER FUELS
Full cord Alder, 1 year seasoned, $65, 3 months seasoned, $60. Presto Logs 120, $24; 240, $43; 480, $83. 479-4325.

PRESTO LOGS, 240 DELIVERed, $44; Eugene, 383-3528, 595-7753.

ALDER ½ CORD, SPLIT AND delivered, $30, unsplit, $25, call between 7-9PM, 478-4592

CHRISTMAS ALDER, SPLIT and delivered, $35 load, 5-9pm, 595-2184.

PRESTO LOGS, 426 WILLIAMS St. Open 24 hours.

QUALITY ALDER, $50 A CORD, split and delivered. 477-3556 anytime

63 TIMBER

WANTED TIMBER
FELLED, BUCKED or STANDING
Fir, Cedar or Hemlock
Ideal Sawmill Ltd. 385-0441

TIMBER WANTED
STANDING OR FELLED
TOP PRICES PAID
CUSTOM FALLING
385-7013

PRICES ARE HIGH
We will pay to 75% of market value for standing or felled timber, selectively logged. Also contract Load and haul.
Beaver Lake Timber
383-3065

WANTED: Standing, felled, timber, selective logging, land clearing and bulldozing.
ELK LAKE TIMBER
658-5046

CEDAR PRODUCERS
Shake/Shingle/Siding S C Supply needs cedar products to our standards. Steady production required. Contact Clay or Dennis. (206) 271-2050.

WANTED TIMBER STANDING or felled top prices paid, phone 388-5704

TIMBER WANTED. SKIDDER for hire $30 an hour with operator and falling. 743-4560 after 8 pm.

WANTED: STANDING TIMBER or logging contract. Phone 478-2140 or 749-3868.

EXPERIENCED FALLER requires work or contract. 652-3391.

24" SHAKE BLOCKS, $250 cord. 642-5620 after 6.

STANDING TIMBER WANTED. Excellent prices paid. 479-8525.

65 BUILDING SUPPLIES

HOME LUMBER & Building Supplies
470 Ardersier Rd.
385-8711

Duroid Shingles
210 wt. No. 1 Asphalt self seal. All colours in stock, per sq. $21.95

INSULATION
FIBERGLASS
PRICE PER 1,000 sq.ft.
R12—4" $140
R20—6" $240
R28—8" $310

GYPROC SPECIAL
Price per 1,000 Sq. Ft.
½" GYPROC $120
⅝" FIRESTOP $145

STD FIR PLY
4x8—⅜ T and G $12.50
4x8—½ Std. $ 9.95
4x8—⅜ Std. $ 7.45
4x8—¾ Std. $14.50

SANDED FIR 4X8 PLYWOOD
G.I.S. Factory
$ 9.95, ¼ $ 8.95
$12.95, ⅜ $10.95
$14.95, ½ $12.95
$21.50, ¾ $17.50

D UNSANDED
4x8—5-16 $ 5.75
4X8—⅜ $ 6.75
4x8—⅝ $ 9.95
4x8—¾ $12.50

FRAMING LUMBER
STD. & BTR. FIR
2x4—92¼ Pet stud $299
2x4—8'—20' $315
2x8—8'—14' $315

Deliveries made anywhere on Vancouver Island and Gulf Islands. Before you buy compare our prices. For quality, service and guaranteed savings, phone:
386-3374
385-8711

SAANICH LUMBER YARDS
12'x20' Garage
Roofing extra $395.00
8'x10' Greenhouse
6'x7'6" Garden shed $220.00
Work Bench materials $ 14.00
Pram Dinghy kit $ 57.00
5'x6' Compost box $ 11.50
SABOT KIT 7'11"
3041 Douglas St. 385-2486

SHAKES
Excellent 18" barn shakes $43 per square delivered. 479-3576.

65 BUILDING SUPPLIES

JUBILEE BUILDING SUPPLIES Ltd.
FREE DRAW FOR A FABULOUS JENN-AIR RANGE
(As advertised on C-FAX)
Come into Jubilee And Fill Out Your Entry
INSULATION
R12—
4" $139 per 1000 sq ft
R20—
6" $239 per 1000 sq ft
(Opposite Town & Country
Next to MacDonalds Bakery)
574 Culdethel Rd. 388-5412

Butler GROUP
Butler Brothers Supplies
2046 Keating X-Road
652-1121

CLEAR CEDAR 1x3"
Kiln dried 3' to 5' lengths, ideal for space shelving, deck railings, etc. Reg. 33¢, now 10¢ per lineal foot, while stock lasts.
CORE SLABS
Now Only 60¢ Each

XMAS SPECIALS
15% off selected tools, appliances and miscellaneous hardware gift items.

VICTORIA KITCHEN CENTRE FOR
CITATION CABINETS
RENOVATIONS—NEW HOMES
See Our Showroom Display at Cubbon's on Cook or Phone 388-4623

NORSECRAFT HARDWOOD
Industries Ltd.
383-4233

NOW IN STOCK
African Bubinga
(Rosebud)
ALSO: Open Saturday All Day
541 David St. 383-4233

BEAVER HOME CENTRE
1581 Hillside 595-1225
PLYWOOD SPECIALS
11/16" G1S $19.49
⅝" G1S $18.98
¾" unsanded D grade $11.99
"Buy Better at Beaver"

PLAZA PAINT POT
3645 Shelbourne 477-4222
Wall paper-paint-supplies
C.I.L. Paint our Specialty

SLUGGETT & BROWN JOINERY
Wood Windows, Doors, Frames
526 DISCOVERY ST. 382-3011

13 SQUARES OF ½" BARN shakes $550. 642-5794 after 6 pm.

7' SPLIT CEDAR FENCE posts, $2 each. 658-5556.

70 MUSICAL INSTRUMENTS

CHRISTMAS SALE
New stock of guitars and band accessories just in.
GUITARS from $59.95
CASES from $17.50
STRINGS $ 5.95
BLESSING flutes, clarinets and trumpets $179.95
PLENTY OF STOCKING STUFFERS
PAMUS
MUSICAL INSTRUMENTS
1108 Blanshard (at Fort) 386-8475

HAMMOND ORGANS
18 New and Used Models
From $400
Gleeson Music City
HOME OF HAMMOND ORGANS
714 Fort 388-9632

Conn Caper
Brand new exciting features for you this Christmas. Only $1669.
SOUND OF MUSIC SALES LTD.
1517 Quadra 383-0239

LOWREY DEBUT and CARNIVAL ORGANS
$1398.00 and $1895.00
The Best Family Gift
Hear Them at
WOODWARD'S

EATON'S
CASH FOR USED PIANOS
PHONE 382-7141
LOCAL 230

OUR NEW CONTAINER HAS arrived in time for Christmas. Only 5 pianos left from $295, all under $500. Open nights, 15 min. from town, 10 from Woolco. Financing O.A.C. Department store rates. Pete's Place, 786 Goldstream, 478-6000.

CHRISTMAS SACRIFICE, 10 piece Ludwig "Super Classic", great shape, Pearl finish, 4 Toms, all Zildjian cymbals-22" Crash/Ride, 18" Crash, 14" High-Hat plus Gretch rock-power snare, many extras. Will sell to first offer of $850!! 592-2919.

RICHARD DENZIL
PIANO TUNER—TECHNICIAN
Regulation, repairing, rebuilding.
388-9295

SMALL ORGAN, SUITABLE for beginner, 2 keyboards and pedals. Organ bench and Headphones, $399 or best offer. 478-8558.

HAMMOND ELECTRONIC Sounder organ, play by numbers, almost new, comes with music books, bench and earphones, $800. 595-1580.

WURLITZER FUNMAKER organ, model 360, 1 year old, as new, cost $1795, perfect Christmas present, $1400 or offer. 658-8813.

MANY NEW AND USED GUItars, flutes, clarinets etc. All drastically reduced.
Universal Trading Centre
584 Johnson St. 383-9512

OFFERS ON ROLAND SPACE Echo, Sunn magna power amp, 800 watts, JBL speakers in cabinet. 598-2560

GREAT VALUE
Roland EP10 electronic piano, excellent condition, new $895 asking $695. 478-7772.

JUST ARRIVED A NEW SELECtion of Music Man guitars and amplifiers. HALL-FAIRFIELD Music, 728 Fort St., 385-3307.

YAMAHA B20CR ORGAN, EXcellent condition. 5 months old, 19 months guarantee. $1800. 479-7914

70 MUSICAL INSTRUMENTS

WE AT NELSON'S MUSIC, WISH TO THANK OUR CUSTOMERS FOR THEIR PAST YEAR OF PATRONAGE.

WE LOOK FORWARD IN CONTINUING TO SERVE YOU WITH THE LARGEST SELECTION OF MUSIC SUPPLIES ON THE ISLAND.

FROM THE MANAGEMENT AND STAFF.

NELSON'S MUSIC
1315 Government 385-9728

BERNIE PORTER MUSIC
YOUR MERRY CHRISTMAS STORE SUGGESTS
Organs — Pianos — Perfect family gifts

Reg Stone or Bernie Porter will be glad to demonstrate the many fantastic features of the "Thomas" organ. ANY TIME!

XMAS SPECIALS FOR THE YOUNGER SET
Guitar and amp duos
Over 200 acoustic guitars. Some at Xmas savings.
Drum sets — "Special Prices"
All kinds of stocking stuffers. "Most" everything musical

Open till 9 Mon. - Fri.
DRIVE IN — PARK FREE

BERNIE PORTER MUSIC
725 Caledonia near The Bay
382-9542

EVERYONE NEEDS A BREAK AT CHRISTMAS TIME. CONSIDER THESE SAVINGS . . . A $200 reduction if not more on the following new and used organs:
Eko "Cantorum 44" $ 895
Wurlitzer $1295
Hammond F200 $1595
Hammond T595 $3195
Kimball Swinger 1000 $4695
Two Wizzard at $1099 each
Three F20s at $1995 each

CASCADE PIANO & ORGAN
in Hillside Mall
595-4124

Baldwin
Music Gallery
STANDARD FURNITURE
ON YATES STREET
388-4034

HAVE A MUSICAL CHRISTMAS
Brand new arrivals. 2 keyboard organs with memory chord, automatic rhythm and many other features. $1195 and $1395.

EATON'S
Specialists in...
HAMMOND ORGANS
For Over 20 Years
Four Teachers Available
Use Your Eaton's Account
Main Floor Eaton's
Home Furnishings Building

BENCHES
For organs and pianos.
Scott PIANO & ORGAN
Blanshard at Johnson
386-2434

LAST MINUTE SPECIALS
GOYA electric and case
Reg. $720 NOW $425
MAXWIN DRUMS (used)
with Zildjian cymbals
NOW $429.
Daily 1/2 Price Specials
Open this Sunday 10-2 p.m.
McMusic in Hatley Park
2244 Sooke Rd., Victoria
Mon.-Fri. 10-7 Sat. 9-6
478-4622

BEAUTIFUL
Completely rebuilt player piano, fully guaranteed, now on display.
Scott PIANO & ORGAN
Blanshard at Johnson
386-2434

FIRST AGAIN
with some of the best sounds in Rock & Roll!. The new M.M. ELECTRONICS stereo mixers, power amps, and electronic crossovers.
Also the new IBANEZ MUSICIAN E.Q. guitar, with pre-amp and tri-sound pick-ups.
More Marshall and Hiwatt amps every week at
SOFT SOUNDS MUSIC
2031 OAK BAY AVE.
598-1524

BK4 SERIES ORGAN, $1000 OR closest offer. We will deliver, 385-4683.

HANDMADE ACOUSTIC GUItar, fine woods, solid top, $100. 383-2251.

PIANO WANTED, PHONE 384-3935 or 479-0175.

90 WATT UNIVOX AMP, ALmost new, $275. 388-5646.

CONN CAPER ORGAN, AS new, offers. 382-5037.

CAMCO DRUMS, WORTH $900, selling for $400. 384-3188.

APT SIZE PIANO, FULL KEYboard, beautiful finish, $1050 or best offer, Phone 386-0820.

KING CLARINET, NEW. 382-6271.

EVETTE CLARINET, AS NEW condition. 477-6827.

"KING" SILVER PLATED flute, as new, $180. 382-7319.

1973 MARTIN D35, EXCELLENT condition, best offer, 385-0092.

UPRIGHT PIANO, $800. 479-4605. 7

MAGNUS ORGAN, BENCH AND book, $125. 652-3470.

48 BASS PIANO ACCORDIAN, 652-1890.

GUITAR AND AMPLIFIER FOR beginner, $45 for both. 383-8939.

LIKE NEW, RAVEN 5 STRING banjo with case. 477-3736.

70 MUSICAL INSTRUMENTS

CONN ORGAN, MINUET 544 with mini pipe, Mediterranean style, excellent condition, $3800, trades considered. 595-0131.

YAMAHA BK-4B ORGAN, FUN blocks, automatic rhythm, $850. 479-3181.

EVANS UPRIGHT PIANO, $800. ARP Odyssey synthesizer, $1200. Ampeg V4 amp, $350. 595-2273.

NEW BEGINNERS GUITAR, perfect for Xmas, excellent timbre, $20. 479-7653.

ARMSTRONG FLUTE MODEL 104, $250. Phone 383-8413 or 383-0958.

HAMMOND PIPER SPUN organ, automatic rhythm, music and bench, $895. 652-4840.

FENDER JAZZ BASS, MAPLE neck, case, $450. Phone John 479-7444.

MANN TELECASTER AND ACE tone amplifier, 50 watts with 15" speaker box, fuss box. 477-3556.

WURLITZER ELECTRIC piano, excellent condition, $800. 592-1903.

WURLITZER SUPER SPRITE, as new, paid $1,900, offers on $1,400. 477-1431.

SMALL UPRIGHT PIANO, EXcellent condition, $900. 598-1963, Michael.

UNIVOX ELECTRIC GUITAR and amplifier, $130. Microphone stand included. 385-2101.

ANTIQUE BURLED WALNUT piano. 479-8941.

SMALL GUITAR AMPLIFIER for sale, 2 inputs, $45. 595-3957.

71 MUSIC TEACHERS

Castle Music
in Cedar Hill Mall
$5 PER LESSON
most instruments
CHRISTMAS SPECIAL
Buy any guitar — get 1 month FREE lessons
SALES — SERVICE — RENTAL
477-7625

LESSONS and SERVICE
MOST INSTRUMENTS
BERNIE PORTER Music
725 CALEDONIA 382-9542

77 MOTORCYCLES

WINTER SPECIALS
FULL SELECTION
BARBOUR & BELSTAFF
cotton suits
LEATHERS
Jackets, pants, gloves
CALAFIA Fairings (500,-550,750 Honda only) Reg. $395 Special $279.
KONI Shocks (most Honda & Yam) Reg. $129.95 Special $79.95.
TORQUE Rear carriers (Honda & Yam-76) Reg. $59.95 Special $29.95.
IMPACT DRIVERS Reg. $21.95 Special $13.99.
LEATHER JACKETS From $89.95.
UNIVERSAL Rear carrier & Backrest Reg. $79.95. Special $59.95.
INOU Full Face Helmets Reg. $54.95 Special $39.99.
MX Gloves From $14.95.
MX Jerseys From $14.95.
PLUS MANY MORE
Accessory Specials On Now
P.S.
check our "50% Off" Box of accessories. You'll be surprised what you'll find.
SUPER SPECIAL
GRIFFIN HELMETS
Reg. $26.95
Special $18.88
MULLINS MARINE
SALES LTD.
382-1928 D-00365A
925 Yates St.

DON'T MISS THIS
2 WEEK TRAIL SALE
Brand New
78 & 79 YAMAHA'S
79 GT80MX Reg. $709 SPECIAL $649
79 YZ80 Reg. $859 SPECIAL $789
79 MX100 Reg. $909 SPECIAL $839
79 MX175 Reg. $1395 SPECIAL $1249
79 XT500 Reg. $2299 SPECIAL $2099
78 YZ80 Reg. $779 SPECIAL $729
78 DT125 Reg. $1189 SPECIAL $1049
78 DT175 Reg. $1339 SPECIAL $1149
78 DT250 Reg. $1579 SPECIAL $1399
78 TT500 Reg. $2019 SPECIAL $1799
78 TY175 Reg. $1339 SPECIAL $1159
78 TY250 Reg. $1629 SPECIAL $1389
(Prices include freight & P.D.I.)
SALE STARTS SAT. DEC. 9.
END SAT. DEC. 23
LAYAWAY AVAILABLE
In Stock Models Only On Sale
MULLINS MARINE
SALES LTD.
382-1928 D-00365A
925 Yates St.

1977 KAWASAKI KE175, 400 miles only. Immacualte condition. Asking $950. 478-0247

77 MOTORCYCLES

LOOK!!
HONDA TRAIL SALE
2 Weeks only Dec. 9 to Dec. 23.
78 & 79 MODELS
79 Z250RZ Reg. $629 SPECIAL $579
79 CT70Z Reg. $789 SPECIAL $719
79 XR80Z Reg. $829 SPECIAL $759
79XL125 Reg. $1379 SPECIAL $1279
79 XL185 Reg. $1539 SPECIAL $1399
79 XL250 Reg. $1839 SPECIAL $1699
79 XR250 Reg. $1939 SPECIAL $1789
78 Z50 Reg. $559 SPECIAL $479
78 XL75 Reg. $769 SPECIAL $699
78 XR75 Reg. $759 SPECIAL $689
78 CT90 Reg. $879 SPECIAL $789
78 XL175 Reg. $1339 SPECIAL $1139
78 XL350 Reg. $1789 SPECIAL $1599
Inc. Fr. & PDI.
LAYAWAY AVAILABLE
In stock models only on sale.
MULLINS MARINE
925 Yates St. D-00365A
382-1928 382-4515

MOTORCYCLE ACCESSORIES for sale. One new Bell helmet. One used helmet. Two Califia magnum motorcycle suits. One mans large, one ladys medium, one utility trailer, with aluminum lid, suitable for towing with motorcycle or car. Best offers, 384-5320.

VICTORIA HONDA
Harley-Davidson
2851 Douglas 386-8364
DL01953A

POWERTOWN M.C.
Service to all Makes. Hi-Performance parts. 384-1249. D199169A. 614 Grenville.

1977 HARLEY SHOVEL HEAD, excellent condition. Offers. S&S super belt drive plus two YZ250 both in excellent condition. D.G. Racing parts. $800 each. Honda Z50, raced. $100. Can-Am 250 TNT heavy weight. Offers. 386-6962

78 HONDA 750 Super Sport 4 cyl. optional seat and luggage rack. 4,000 miles. Like new Bargain!
DePAPE MOTORS LTD.
384-8035
779 Pandora, D-00264A

MOPEDS-18
Models. Test ride. Island Motor, 385-3515, 602 Esquimalt. D1920A.

'72 HONDA CL 450, GOOD CONdition, low mileage, new rear tire, wheel bearings, ignition system, battery, CB headlights. Also leather motorcycle outfit and boots. 652-3558.

1977 750 SUPER SPORT, LOW mileage, excellent condition, new tires, selling below wholesale price, need cash immediately. 478-3109.

REPOSSESSION 1975 HONDA CB 400 motorcycle; must sell, to highest bidder over $900. To view call 384-8161 Local 59, between 9 am and 4 pm.

FREDERICK MOTORS
SUZUKI—KAWASAKI—BMW
616 Queens DL00834A 383-0823

Brooklands Motorcycles
HARLEY DAVIDSON—HONDA
937 Fort DL1271 383-5926

MOPED, '78 HONDA, ALMOST new, $325, helmet included. 478-6368.

78 HONDA TWINNSTAR, 72 350 Kawasaki, both with low mileage. 598-1262.

1974 YAMAHA 80 TRIALS, EXcellent condition, $350 firm. 112-537-2677.

1977 MOPED, VELOSOLEX 4600, priced for quick sale, excellent condition, $275. 656-4925.

HONDA 50CC, MINI TRAIL, EXcellent condition, $325 or offers, 595-1852.

1973 HARLEY SHOVELHEAD IN rigid frame, S+S Super, belt drive, $4500. Jack 382-8197.

BELSTAFF SUIT, SIZE 42, $100. leather pants size 32, $40. 479-4018

1976 HONDA XR75, EXCELlent condition, rebuilt, new paint job and extras. 478-4860.

GOOD CHRISTMAS GIFT, '75 Yamaha YZ80 or Go-cart, 3 HP, Briggs. 656-1880.

'64 TRIUMPH 650, 90% chrome, offers or trade? 478-6601.

'76 KAWASAKI 400, VERY good shape, offers, 479-1372.

1977 TY250 PHONE 386-9389 after 5.

74 YAMAHA TRIAL 80 CC $300. 479-6080

1977 HODAKA 100 ROAD TOAD, $350 or best offer. 383-4973.

78 BICYCLES

BUY, SELL, TRADE, REPAIRS. New and used bikes. Qualified mechanic operating own business. Lowest prices (Except buckled wheel). Open 8 a.m.-8 p.m., Sun. 12-5 p.m. Reno Bikes, 2519 Gov't, 384-5514. Dealers, CCM — Raleigh — B.R.C. — Shields — Nishiki. Same day service.

RARE ALAN 10 SPEED ITALian racing cycle, magnesium aluminum frame, 56cm x 56cm. All top line accessories. $1200 or best offer. Also Raleigh Lenton Sports 10 speed touring cycle $150. 385-8607.

OUR SALES ARE NOT WHAT we expected. So we're having an instore sale. Before you buy, give us a try. You'll be glad you did. Oak Bay Bicycles, 1968 Oak Bay Ave. 598-4111.

TWO 10-SPEEDS, $60 AND $75; Boys 5-spe

80 BOATS and MARINE

"It's The Service That Sets Us Apart"

BAYLINER
HOURSTON
GLASSCRAFT
MIRROCRAFT
JOHNSON OUTBOARD
VOLVO—OMC
STERNDRIVES—TRAILERS
ACCESSORIES
AT
GIBSON
Powercraft Centre Ltd.
2520 Govt. St. (near Bay)
382-8291

SAVE NOW
ON LEFTOVER
FISHIN MERC'S
78 4.5 HP $495
78 7.5 HP $695
78 9.8 HP $849
1 only 77 9.8 HP L.S. $819
HONDA
4 CYLCLE OUTBOARDS
YEAR END
CLEARANCE
7.5 HP S.S. Reg. $819 Sale $749
7.5 HP L.S. Reg. $839 Sale $769
9.9 HP S.S. Reg. $979 Sale $899
9.9 HP L.S. Reg. $999 Sale $919
LAYAWAY FOR XMAS NOW AT
MULLINS MARINE
925 Yates St. D-00365A
382-1928 382-4515

RADIOS—SOUNDERS—RADAR VHF — Single Sideband — CB radio — Flasher depth sounders — Radar — Chart recording sounders — Sales — Service — Installation
Ball and Shemitt Electronics Ltd.
1 West Brunside Rd. 386-9414

THUNDERBIRD YACHT SALES
AT WESTPORT MARINA
BAYLINER YACHTS
CHB 34 TRAWLERS
CAARVER BOATS
CRUISER—A—HOMES
656-5832

M.V. "RIO" 36 COMBINATION 8 ton "A" licence, hydraulics, 6 spools, drum, radar, 2 sounders, 2 phones, powered by Palmer Marine I.H.D. 301 — 110 H.P. Phone Bob Martin, 286-6718. $67,000 $67,000

Chrysler—Seagull
OUTBOARDS !
Sales — Parts — Service
KEN PRASING EQUIPMENT
478-9313 934 Goldstream

HERRING
Have good troller and no herring license. Willing to invest money in licensed, skiff or gear. Any situation negotiable. 598-3694, 6pm weekdays.

USED OUTBOARDS
Great selection from
2 h.p. to 100 h.p.
GIBSON POWERCRAFT
382-8291

30' PLUS WOODEN TROLLER, economical Diesel, 75 gallon per hour, about 7½ knots, nice shape, stainless oil stove, $7900. 656-6427.

NEW MERCURY 65 HORSE power motor, electric start, Thunderbolt ignition, all controls, tachometer, battery and tanks included. $1700. 598-2418.

SIDNEY OUTBOARD
STERNDRIVE
Mercury Sales and Service
2520 Beacon 656-3221

NAUTICAL GIFTS
SUNTIME YACHT SHOP
2403 Beacon Ave. Sidney 656-2434

HERRING FISHERMAN, 75' Seaworthy vessel, available as mother ship for Gill net Punt operation. 477-8780.

FIBERFORM 18'
120 h.p. inboard outboard, Mercy-cruise, full canvas top, very good condition, with trailer, 479-0093.

BOAT TRAILER FOR 18 FT. boat. Also 14 ft. aluminum boat, offers to $200 for both. 478-4534. Frank.

LAST GREAT BUY OF THE year, 1976 Fiberform Express Cruiser, 24' long, loaded with extras, all for $12,500. 652-3081.

FOR SALE BY OWNER, F/V "Pacific Wind", fully equipped 41' freezer troller, built 1977, 10 ton "A" lic. 478-1902.

69.40 HP JOHNSON, LONG shaft, rebuilt by reputable firm. Ready to go, offers on $700. 478-8790.

UNIQUE COLLECTION of nautical design jewelry. Bracelets, pins and pendants. Available now at
McQUADES MARINE SUPPLY
1252 Wharf St. 388-4343
Free Parking rear of building.

WANTED "A" LICENCE TONnage. Squire Boat Brokerage. 384-3363.

BARNACLE YACHT CHARTER, 32' Boathouse for sale, $6500. 382-6633.

WANTED HERRING SKIFF trailer, to buy or to rent, 478-9163.

'69.50 MERCURY, ELECTRIC start, new controls, low hours. 383-5129.

14' ALUMINUM CAR TOPPER or for trailer, equipped. 2506 Prior. 388-9086.

WANTED: CHRYSLER MOTOR 105 hp for parts. 592-9256, out of town call collect.

14' BOAT, TRAILER AND motor, for quick sale. $275. 479-6090.

'74 REINELL, 19', 115 HP. 721-5290, after 6.

81 SAILBOATS

CRUISING YACHTS
XMAS SPECIALS
21' full keel inbd., $7950. 22' Catketch Classic, $2450. 17½' Siren and trailer, New, $4900. 17½' Leisure offshore $5900. 29' Gurney, 5 bth. $9900. 24' Swiftsure mini-racer, $14,895. 31' Kismet tri, loaded, $14,900. 35' Colvin offshore diesels from $28,900. 30' Pacific diesel/glass, $29,900. 30' Hunter West sail type, New, $34,950. And many many more, trades possible, financing. All at Victoria Boat Mart, 453 Head St., 383-3324.

BRAND NEW
TANZER
"SAILBOATS ON DISPLAY
22' — 7.5 metre (24') — 26'
and the new 8.5 metre
at BOB WHYTE MARINE
Sales and Service
656-7286
Corner Harbour and Resthaven

CAL 25
Full inventory, incl. spinnaker, sounder, knot meter, dinghy, $10,900, will trade. Gypsy Yacht Sales, 2270 Harbour Rd., Sidney, 656-5591.

ERICSON YACHTS
Anglers' Anchorage Marina
933 Marchant, Brentwood Bay
652-3531

VICTORIA HONDA
OUTBOARDS for the sailor
7½ hp and 9.9 hp in stock
2851 Douglas 386-8364

29' FIBERGLASS HULL AND deck, Tillikum model for owner completion. On display in Sooke. Phone 642-4101 evenings for viewing.

C & C/PACESHIP 23 "TATOOSH". Quality small cruising yacht. Excellent sails and gear. Matchless racing record. $8900 obo. 477-3531.

PIVER AA 18' TRIMARAN, needs some work, slip H21, Oak Bay Marina, $900. 598-1963, Michael.

29' FIBERGLASS SAILBOAT, diesel powered, excellent condition, many extras. $22,000. 656-5089.

LINE 7
Foul Weather Gear
is finally here
Parka $58.50 Chest Pants $59.95
SAILTREND
1157 Newport
592-2711

SAN JUAN 24 SAILS IN GOOD shape at Bosun's Locker phone 386-1308.

WANTED. PLYWOOD T-BIRD Hull, $4000 tops. Rigged boats considered. 477-3531.

92 SPORTING GOODS

Robinson's
CHRISTMAS IDEAS
FOR OUTDOOR
PEOPLE
Gun cases from $9.95; slings from $3.95; reloading supplies; black powder kits; fishing rods from $18.95; air pistols, $39.95; sleeping bags from $39.95; down socks, $12.95; hiking boots, $49.95; pocket knives from $3.95; arrows, 65¢; darts, $3.95; pool tables, cues, etc.; extra large selection of books.
CHRISTMAS SPECIAL
2½ lb. Polar Guard
Sleeping Bag
Reg. $79.95 Now $69.95
Bell Western Cotton Shirts
$11.95 and $15.95
BEAT 1979 PRICES
FREE 1 YR. LAY-AWAY PLAN
SHOP WITH THE BIGGEST
FOR THE BEST SELECTION
1307 BAORD 385-3429

INTERNATIONAL KNIVES
RIFLES — PISTOLS — SHOTGUNS
LAST MINUTE IDEAS!
Super selection of pellet rifles, pistols and "BB" guns for family shooting enjoyment all winter and professional butcher knives and sharpening equipment for that home butchering job and lots of stocking stuffers for the sportsman of the family (inc. gun cleaning kits, gun cases, holsters, ammunition, reloading components, survival equip, sportsman buckles, filleting knives, military and gun books, etc.
574 YATES ST 383-2422
(across from the Post Office)

Everybody wins in the Scubapro Christmas Sweepstakes. Free floating key chain with each entry. No purchase necessary. Prizes include a Datsun truck, a diving trip and 2 portable Kayaks. Entries available at
SEA TREK
DIVE CENTRE
1817 Douglas 386-7528

RIMPAC DIVERS Ltd.
Special package prices for the holidays. Great values on both new and used equipment.
Next scuba diving course starts Jan. 15. Enroll now at the shop at 9818 5th St. Sidney or phone 656-6313.

PLAYMOR
RECREATIONS LTD.
Billiard Tables, Shuffleboards
Foosball, Cues and Accessories
Order Now for Christmas
Games Room Lights
517 KELVIN 384-3332

FRANK WHITE'S
SCUBA SHOP
832 Fisgard 385-4713
Come in and pick up our flyer and see our Christmas specials.

FOOSBALL
The exciting home soccer game, special price $275, while they last. Also, new and used pool tables. Aco Enterprises Ltd., 517 Esquimalt Road, Monday to Friday, 384-8913.

MUST GO
Remington 12 Gauge pump shotgun, $175. 243 Ithica rifle, brand new with scope, $400, or offers. 45 cal. pistol, Government mark IV model, $300. Call, 386-6160.

GOAL EQUIPMENT, GOAL pads, Wilson Goalie gloves brand new, Sherwood PMP goal stick, CCM helmet with Tretak mask, goalie skates, forward shoulder pad, gloves and elbow pads. Anytime 598-3812 or 595-6963.

HUSTLER
SLATE POOL TABLES
Delivered and set up before Christmas. Island Billiard Supply, 620 Johnson St. 388-4031.

ARMY REMINGTON 30-06 CONverted to sporting rifle, bolt action, pistol grip, 6 shot, 24" barrel, 5 grooves, 4 power scope, excellent big game, long distance, target $200 firm. 479-6993.

TRAMPOLINES, TRAMPOlines, trampolines in stock for Christmas. Most models and sizes at Derick's Bay Services, 638 John St.

SIZE 1 DAOUST 45, LIKE NEW, $20. 598-7173.

HEAD SKIS, BUCKLE BOOTS, poles, cheap, $60. Snow shoes, mukluks. 598-1149.

3.06—MOSSBERG SPORTING rifle, used only once, complete with rifle case, $180 or best offer. 478-9648.

WO 80 CU.FT. SCUBA TANKS without valves, 3 years old. Best offer. 386-3096.

270 REM. 700, BDL WITH 4 power scope, $350 or best offer. 478-0777.

FOR SALE: MENS SKI BOOTS Reiker size 10 and ladies Caber size 5. 477-9110.

170 CM YAMAHA ALL ROUND 2 with ski bindings. Superb condition $125. 479-7653.

WINCHESTER 12 GUAGE, LEE Enfield 303 with scope, old bayonets. 592-3978.

BERETTA 12 GA. SIDE BY side, $200. Vostok 22 bolt action, 5 RD mag. $50. 479-4018.

COOPER HOCKEY EQUIPment, tacks, skates, like new, etc. 385-8351.

US DIVERS STEEL TANK, just tested, new Dacor regulator. Head skis 193cm with Lange bindings. Open to offers. 477-5561.

MENS SOHLER SKIIS WITH boots, size 10, excellent condition. 386-7053.

LANGE SKIS, 204 CM WITH SOlomn 444 bindings with poles, $60. 385-9811.

KAYAKS AND WHITEWATER equipment. Kayak Co-op, 4011 Zinniz Rd. 479-1979.

PARKER SHOT GUN
Wanted. Grads A, B, or C only. Cash. 479-7817.

TYROL SKI BOOTS, SIZE 9, $20. 477-8237.

CHRISTMAS SPECIAL, BEN Hogan golf clubs. 384-5560.

HK-91 7.62 CALIBRE, $350. 592-2071.

I AM LOOKING FOR CROSS country skis. 595-7273.

PEEZ 6" REEL PLUS ROD, used only twice. $70. 656-4048.

93 CAMERAS, SUPPLIES and PHOTO FINISHING

bill's photo supply
DOWNTOWN at
1672 Douglas
383-7443
LANGFORD at
800 Goldstream
478-2712
2047 Oak Bay Ave.
592-3122

THIS WEEK
Featuring
A large selection of Photographic, books, we have something for everyone.
PHOTOGRAPHY SCHOOL
Enroll now in a photographic course designed to meet individual needs and goals, small adult classes in a professional studio. Personal instruction. Svendsen's Studios Ltd. 477-7411. Classes will start February 6, 1979. 12 weekly sessions. Cost $125. Includes text book.
POCKET INSTAMATICS
REG. $19.95 ONLY $11.99
With Flash
REG. $59.95 ONLY $39.95
BINOCULARS 10x50
REG. $72.95 ONLY $41.95
Many new and used cameras to choose from.
Universal Trading Centre
584 Johnson St. 383-9512

SPEEDGRAPHIC WITH extras, $245; Yashicamat, new, $245; Polaroid, $40; Pocket 110, $16; Amplifier, $25; Microphone, $15; Junk films, $5; Strobe, $30. 477-2773.

city photo
1227 Gov't.
385-5633

16MM BEAULIEU WITH CASE charger and 200 ft. mag. No lens, excellent shape, $1250 firm. 478-7211 evenings.

SEE OUR SELECTION OF regular and specialty filters. ISLAND COLOUR LAB. 384-2242.

ROLLEI P-11 PROJECTOR, Kodak daylight screen, Gossen light meter. 652-1292.

KONICA T3, OLYMPUS 35C, misc. darkroom equipment. 642-5161.

85-210 TAKUMAR ZOOM LENS, Pentax Screw mount, $375. 598-8143.

8 MM MOVIE CAMERA, ZOOM lens, projector, $50. 479-8407.

SUPER 8 MOVIE CAMERA, $150. 384-5898.

PENTAX ME WITH AUTO winder and accessories. 479-0938.

96 RANGES, STOVES and FURNACES

GOURMET COOKING, GE TALisman, self-cleaning double oven, white with black glass, excellent condition, guaranteed, must-sell. $750. New Price with tax would be $1400. 721-3605.

FOR RENT
Brand name MICROWAVE OVENS by the month. Homark Sales Ltd. 595-7111.

"NEW AND USED OIL SPACE heaters, also used oil ranges. Gerry's Oil Burner Service — 642-5735."

HAVE PURCHASED SEARS Kenmore range, selling 24" white G.E. range, good condition, $75. 479-1363.

AVACADO WESTINGHOUSE double oven range. 385-7775.

KENMORE OIL HEATER, good for cabin, $25. 652-4895.

97 FURNITURE

MATTRESSES
LATEX RUBBER — Mattresses automatically adjust to variations in weight giving even support the full length of the spine. Latex is comfortable, cool, and non-allergenic.
"Q" FOAM — is highly resilient foam that comes in a variety of density, which enables us to manufacture a mattress to the specifications recommended by many doctors.
We manufacture mattresses in odd shapes and sizes, with box springs to match, available in spring filled or solid base.
INVEST IN REST!
Open Fridays Til 9 p.m.
IMMEDIATE DELIVERY
Gregg Furniture
2300 Douglas 388-7365

8 PIECE MAHOGANY SHERATON style dining suite, oak corner cabinet, Victorian antique pine dining table, superb magnificent oak sideboard, jug and basin set, cottage oak table and 4 chairs, Mr. and Mrs. parlour chairs, antique games table, small gate leg table, small plant tables, antique Scottish pine chest of drawers, antique mahogany and pine chest of drawers, oak fire surround, much, much more, in time for Christmas. Serendipity Antiques, Courteney entrance Nootka Crt. old Yarn Barn Shop, financing available O.A.C. also, Chargex and Mastercharge.

LUNDS
Buy or Sell
Your Furniture
At Auction
386-3308

VILAS
Tillicum Furniture
Hillside Shopping Centre
595-3331
851 Johnson St.
388-6613

Brand new 7-pce. living room ensemble which includes a 2-pce. chesterfield — 2 table lamps — 2 lamp tables and coffee table. Special 7-pce. group only $488.00. Terms.
ECHO FURNITURE
704 View St. 384-2214.

All new bedroom suite complete with double size box and mattresses — 6 drawer dresser and mirror — 4-dr. chest and headboard. 5-pce. complete for only $363.00
ECHO FURNITURE
704 View Street 384-2214

TWO SEARS SINGLE COMplete bed outfits, $20. each. Deluxe chrome kitchen dinette set, $45. Pingpong table, $20. All good condition. 477-5537.

PEACOCK CHAIRS ON SALE, starting at $89.95. Great selection of inexpensive plant stands and end tables. We will be open Sunday, Dec. 24th. Victoria's most unique wicker shop. Chula's, Market Square, 382-4931.

GRAND OPENING SALE
Serendipity Antiques and Furniture, Courtney St., Entrance of Nootka Court, Old Yarn Barn location. Open nights before Christmas.

5 PIECE BLOND BEDROOM suite, bookcase headboard, spring and mattress, Chiffonier and double dresser with full size mirror, good condition. $200 or offers. 652-3117.

FOR RENT
Brand name MICROWAVE OVENS by the month. Homark Sales Ltd. 595-7111.

GRACEFUL CHESTERFIELD and chair, transitional style, newly recovered, exceptional buy at $400; 2 hide-a-beds in good condition, $200 each. 478-5725.

FURNITURE REFINISHING
All types, museum trained with over 10 years experience. Free estimates cheerfully given. 598-2706.

TWO ORANGE VELVET HIGHback chairs $95 each, matching Gout stool $20, green couch, 2 matching arm chairs, set $150. Good condition. 598-4015.

To clear — 7-pce. French provincial dining room suite $1098.00
ECHO FURNITURE
704 View St. 384-2214

Good supply of used fridges and stoves all in excellent condition.
ECHO FURNITURE
704 View St. 384-2214

9X15 RUG, GLASS DOOR BOOKcase, double bed set, roll top, small tables, buffet, lamps. 385-5340.

SELLING 1 SINGLE BED, 1 KITchen table and 3 chairs, 1 sofa bed, in fair condition, phone 384-4296.

LIKE NEW, BROYHILL 2-piece chesterfield. Medium green brocade, down cushions, shepherd castors, $450. 479-9503.

UNIQUE HARDWOOD COFFEE table and matching end tables, 4 different types of wood, $125. 479-5216.

MATCHING GREEN BROCADE sofa bed and easy chair, also two green based silk shaded lamps, all excellent condition. 592-2623.

OCCASIONAL TABLES, ONE Edwardian style, one oak twist leg. Good condition. 385-0258.

DOUBLE BED, SEARS POSturemate, excellent condition, $60. 386-9280.

CHESTERFIELD, 3 PIECE, sectional, avacado and rust tone, like new, $350. 478-1115.

PRIVATE SALE OF EXECUtive office furniture, reasonable. Phone 598-2172 or 388-7152.

LONG COUCH AND CHAIR, gold floral pattern, $100. 385-1616 after 6.

CHROME ARBORITE DINnette table, 4 chairs, like new, $100. 477-0397.

KINGSIZED WATERBED, complete with heater, and fitted sheets, $200. 384-6846.

2 PIECE BROWN NYLON chesterfield and chair, $75. Suitable for family room. 382-3254.

GREEN KROEHLER SWIVEL rocker. 656-5949.

CUSTOM BEDS, CAPTAIN $120. Mates $115. Bunks $100. 479-7400.

98 TV. STEREO, RADIO SALES and SERVICE

5 YEAR
WARRANTY
1978 20"
ELECTROHOME
COLOR TV
RENT TO OWN
AS LOW AS $22 per month.
NOTE: Rent to own available for any size, any make.
ALSO — we rent color TVs $25 per month — $10 delivery.
CITY CENTRE TV
OPEN 10 A.M.-9 P.M.
6 DAYS A WEEK
477-6971
Next to K Mart in the Mall

Christmas Ideas
for the motorist
Radio, cassette players, speakers, CB units etc. We service CB units. For all your car sound requirements see
B.C. SOUND & RADIO SERVICE
931 FORT 383-4731

HELP
Too many color TVs taken in trade. Come in—make an offer. CITY CENTRE TV, next to K-Mart in the mall, open 10-9 p.m. 6 days a week.

SONI STR-6800 SD AM FM stereo receiver plus pair of Cerwin Vega H12 speakers and Koss HV1A stereo headphones, must sell, $750 or offers. 592-1331 after 5.

SUPER CHRISTMAS SALE
All stereos reduced up to 35% off. Come and see our line and make your own deal.
Universal Trading Centre
584 Johnson St. 383-9512

WOW!
Deluxe realistic cassette deck with Dolby. Three months old. New price $325. Offers. 477-4237.

HITACHI AMPLIFIER, STORE demo, 100 watt RMS per channel. Special $449.95
ATLAS STEREO AND TV
763 Fort St. 385-2712

FOR SALE SEPARATE OR package, turntable, receiver and AR2 AX's and one 120 watt bi amp system. Daytime 385-4831, evenings 383-7389 and 598-4408.

1977 LLOYD'S ONE UNIT stereo amp, AM/FM, turntable, cassette recorder, plus two speakers, $300. 598-1963, Michael.

USED 26" COLOUR T.V'S starting as low as $149, with warranty. ELECTRON TV, 100 Burnside W. 383-5432.

COMPONENT STEREO, 8 track player, record changer and 2 speakers, good condition, $95. 595-3720.

SPECIAL 4 ONLY UNIVERSE 40 channel base radios, AC/DC, L.E.D. readout, etc. sideband. $449.95 each. 383-4277.

EXCELLENT CONDITION, COlour t.v. $150, black and white, $45. With guarantee. 383-8774, 382-1234.

MARANTZ 45 WATT RECEIVer, Dual CS704 turntable, EPI 150 speakers. 386-0430.

DYNACO STEREO 400 POWER amp, good condition, must sell, $400. 384-5521.

FOR SALE OR TRADE, FOR kitchen portable, Clarion auto radio 479-7565.

SANSUI 4 CHANNEL RECEIVer, dual 1228 turntable, Goodman 3 way speakers, $400. 383-9073.

AKAI STEREO CASSETTE deck, CS-34D with Dolby, like new, $140. 385-9864.

SELLING NEARLY NEW PDL II antenna with rotor. $140 or offers. 382-7717 after 5.

26" ZENITH CHROMACOLOUR TV, 6 years old, excellent working condition, $175. 592-9605.

1977 PANASONIC QUINTRIX II 14" color television, $400. 598-1963, Michael.

LIKE NEW SANYO 3 IN 1, RECeiver, turntable and cassette, $390. 592-1688.

98 TV. STEREO, RADIO SALES and SERVICE

TECHNICS SYSTEM, 3 MONTHS old, value over $1000, asking $700. Phone anytime. 384-6846.

BLACK AND WHITE 20" PORTable RCA, $55. Nice set. 598-4249.

MOVING, MUST SELL, stereo. Best offer. 595-8061.

FOR SALE: C.B. AERIAL, $200. Phone 382-3953.

RCA BLACK AND WHITE TV, good condition, $100. 592-3531.

SANSUI 350A TUNER AMP, 24 watts, $100. Brian 385-9865.

99 GROCERIES, MEAT and PRODUCE

North Douglas
Delicatessen

New Zealand Edam	1.69 lb.
Canadian Mozzarella	1.69 lb.
Canadian Cheddar (Mild)	1.79 lb.
Cooked Imported Ham	2.29 lb.
Salami & Hot Pepperoni	1.59 lb.
Frozen Rabbit	1.99 lb.
Fresh Frozen Quail	1.49 ea.
Canadian Pheasant	3.49 lb.
Cuban Lobster Tail	10.99 lb.

Open Tue.-Sun. Closed Monday
3891 Douglas 479-1827

WILLIAMS
QUALITY MEATS 795 FORT ST.
384-0525 — 384-0526
GRADE "A" FREEZER BEEF
Sides $1.39 Hinds $1.59
Full Baron $1.59
Cut—Wrapped—Frozen
Price per pound increases due to trim, etc.

LE COTEAU FARM
Apples, large, medium, small and No. 2, reasonably priced. 304 Walton Pl. off Oldfield Rd., 658-5888.

FRESHLY PRESSED APPLE juice available year round. $3.50 Imp. gal. Add 75¢ for bottle if needed. Bezzola's, Cobble Hill.

OROWEAT
BREAD AND MUFFIN THRIFT
sales. 385-7311.

SUNRISE MILK, WHOLE MILK goodness lower cost. Free delivery. 479-1118

SAANICH ORCHARDS
Open daily, closed Christmas and Boxing Day. 652-2009.

100 MISCELLANEOUS FOR SALE

SHORTWAVE RECEIVER $100. 15 and 5 gallon aquariums, all accessories included, $75. 1714 Hampshire Rd.

LADIES SKATES, 7½ AND 8; 1 pair boy's skates, 1; helmet, size small, 1 pair Bauer skates, 8. 592-7971.

OMEGA SPEED MASTER PROfessional Cronograph watch, factory rebuilt. Asking $300. $420 value. As new. 388-9827.

FRIDGE, STOVE, 2 SINGLE beds, Tiffany lamp, piano bench, 2 colored TV's, camel back trunk. 385-1733.

VIKING STOVE, $75 GOOD working condition, brand new wedding dress, never been used, size 10-12, 479-7627.

HOUSEHOLD FURNITURE, color TV, $150. Hi-Fi, $60 and miscellaneous. 521 Cecelia Rd. 10 am-8 pm.

WOODEN GUTTERS AND GALvanized downpipes; letter size four drawer filing cabinet. 474-2009.

OLD RECORDS, CLASSICAL Caruso Tetrazzini, many others to 1900. 5 Church, 689 17th St. Courtenay, V9N 1Z3.

3 BEAUTY SALON BELVEdere chair hairdryers, home or professional use, A-1 condition. $85 each. After 7 pm. 478-4572.

GIFT FOR LIFE, EUROPEAN Health Spa membership. Have transfer papers. $400 including transfer fee. 382-6532.

ANTIQUE RADIOS, COLLECtor's items, each with diagram, also two upholstered chairs. 598-1439.

DIAMOND RING, WHITE GOLD solitaire setting, .27 carat. Insurance appraised value, $1250. $900. OBO Don. 384-3785.

SANSUI 350A TUNER AMP, 24 watts, $100. Womens dark brown leather coat, removable pile lining, $90. 385-9865.

FULL LENGTH MUSKRAT coat, size 14-16, $200. Wild mink stole, size 12, $150. Both good condition. 479-1087 after 6.

MEN'S HAIRPIECES
Very realistic. Evenings, 598-7853, private.

100 CHROME CHAIRS, 30 round tables, 2 Seven-up dispensers. 388-9181.

OUTDOOR INCERATOR BARrels. Ready for use, $5.95 delivered. 383-1328.

45-GALLON OAK WHISKEY barrels, good condition. $75. 383-1328.

Maverick Market
CHRISTMAS TREES
Pine & Fir, From $8

SAWYER SEWING CENTRE now carry vacuums. Hoover and Eureka. 388-6228.

GOOD FISHING BOOKS AT Johnson & Small Booksellers, 45 Bastion Sq.

OAK DINING TABLE WITH pull-out leaves, 4 chairs, carved buffet. Bargain $875. 658-1057.

MEN'S 3-SPEED BIKE $30, black and white 21" TV $25, 8x10 canvas tent $20. 385-0092.

STROMBECKER RACING CAR sets and parts, half retail price. 477-4366.

CLASS 2 MONEY SAFE, SUITable for home or business. $325. Phone 595-1618.

WET SUIT, NYLON 1, SKIN-IN, new condition, asking $85. 382-1846.

WOOD FRAME WINDOWS 4X9, $35. 4x6 $20 and others. 383-1689, 383-8058.

VIKING SEWING MACHINE IN cabinet, zig-zag, embroiders. $120, offers. 384-3206.

HOOVER WASHER, SPIN dryer, works perfectly, $55. 386-8058 after 6 pm.

SHORT PASTEL MINK JACket, offers to $400. 652-1959 or 652-4123.

NEARLY NEW BROADLOOM, oatmeal shade, approx. 90 sq yards, with underlay 477-5446.

STAINED GLASS LAMPS AND hangings by local craftsman, reasonably priced. 385-4752.

SUPERB DECORATOR-PLAteglass mirror, 26x32 inches on hardwood base, $40. 477-7024.

MOVING MUST SELL ALL household furniture and appliances, 385-4783 after 5pm.

NEW BRASS FIREPLACE tools, paid $160, asking $80. 595-0426.

STEREO STAND 72" LONG, 16" high, 30" wide. Shower Mate. Small stereo stand. 478-3428.

TOP LOADING DISHWASHER, excellent condition, $150. 642-4281.

MISCELLANEOUS ITEMS from table, guitars to guns, 595-5204.

MICROSCOPE WITH MAHOGany carrying case. Very good condition. $30. 479-4576.

DISHWASHER
Green Westinghouse built-in, $300. 385-6538.

LARGE SIZE TRAIN SET, about 50' of track with many extras, $100. 598-4728.

4 SETTEES, 5 GALLON PAILS and 1 Mouton coat with mink trim, size 14-16. 382-8161.

NEW BATHROOM VANITY, 31x19, including hardware, $150 firm. 598-4824.

100 MISCELLANEOUS FOR SALE

OLDER UPRIGHT PIANO, IN excellent condition, $499.95; Avacado 14 cu. fridge and 24" stove, in excellent condition, $449.95; AMC frost free fridge, in white, $198; Simmons hideabed, like new, $399.95; sofas and matching chairs, in many styles and colours from $99 to $488; recliners, occasional and arm chairs from $25 to $99.95; Queen size box and foam mattress, $175; 1 wardrobe, $15; NCR cash register, in excellent working condition, $295; Philco 19" colour TV, $198; Viking 14 cu. fridge, $248; king size mattress, box spring and frame, $299; 2 only used dinette tables, $20 each; Moffat 24" stove and matching 13 cu. fridge, $379; Baycrest washer and spin dryer, excellent condition, $149.95; brown sofa, chair and recliner, $79.95; 5 pc. stereo set, $118; Gold sofa and chair, $98; 8 pc. bedroom suite, including two 39" bookcase headboards, $228.

The Traders
388-6264 715 Finlayson
Open nights 'til 9 p.m.
Sat. 'til 6, Sun. 12-5

ANTIQUES, PETITE POINT chair and stool, occassional tables, sideboards, pictures, oak mantles, used modern furniture, bedroom suites, dining sets, china cabinets, beds, vacuums, bunk beds $80. Dressers, 6' bar and 3 stools $150. Loveseat $75, black and white TV's $40 and up, RCA 14" portable colour TV $200. Large and small appliances. Books, china, baby items. Stereo's, tapes, records, reconditioned bicycles, lawnmowers, tools, tires. Numerous miscellaneous items. This weeks specials: ideal Christmas gifts, bar mirrors, $13-$30; brass ware $2-$40. 4x8 deluxe Gendron pool table, including overhead lighting, 2 break down cues and rest, 2 sets of balls, game table cover for shooting crap, plus free delivery setup and leveling $525. Electric bass guitar $30. Chord organs $40 and $50. Stereo with 8 track recorder player am-fm radio and speakers, only $125. Bill's Bargain Barn, Criagflower and Tillicum, 384-5235 Tuesday-Sunday.

KILSHAWS
Auctioneers Ltd.
FOR SALES
OR
CASH
GUARANTEED
APPRAISALS
384-6441

NEW AND USED
Hide-a-Beds $149 to $299, 2-pce. Chesterfield suites $95 to $699, Drop-arm love seat $158. Svivel rockers $189. Console extension dining table and 4 chairs $398. Duncam Phyfe drop-leaf table $459. 5-pce. kitchen sets $64.95 to $179. China cabinets $149 to $379. Bunk beds complete $189. Single beds $59 to $189. Bedroom suite complete $279. Chests of drawers $49 to $199. Dressers $69 to $239. Cedar chest $119. Large wardrobe $199. 4x8 Pool table $249. Singer "Genie" sewing machine $189. Drop-front desks $99 to $529. Secretaire desk $599. Oak hall stand $159. Vacuum cleaners $24.95 to $95. Use Your Chargex or Master Charge.
Pandora Furniture
1050 Pandora Ave. 383-6319

MID-BAND
TV Converters
—REMOTE CONTROL
—6 EXTRA STATIONS
—$10 DOWN O.A.C.
—AS LOW AS $11.95 PER MONTH
—WE PAY THE INTEREST
—FREE IN-HOME DEMONSTRATION
HOMARK
Mid-Band TV
Converters
595-7111

CHRISTMAS SPECIALS
2 pc Cherry Maple bedroom suite, $250; Grey stripped hide-a-bed, $195; 4 pc. brown and cream chesterfield suite $475; cedar chest with drawer $150; Mediterannean style console stereo with AM-FM and 8 track tape $150; Orcana 24 chord electric organ $115; bird cage and stand $30; tricycle $5; 6' silver Christmas tree $5. Ping Pong table, $29.50.
MEL'S BARGAINS
3460 Quadra 384-3152
Chargex and Mastercharge available.

8 PIECE MAHOGANY SHERAton style dining suite, oak corner cabinet, Victorian antique pine dining table, superb magnificent oak sideboard, jug and basin set, cottage oak tables and 4 chairs, Mr. and Mrs. parlour chairs, antique games table, small gate leg table, small plant tables, antique Scottish pine chest of drawers, antique mahogany and pine chest of drawers, oak fire surround, much, much, more, in time for Christmas. Serendipity Antiques, Courteney entrance Nootka Crt. old Yarn Barn Shop, financing available O.A.C. also, Chargex and Mastercharge.

HOT TUBS
SAUNAS
FREE ESTIMATES
Kosmar Industries
2951 Bridge St.
384-2623, 479-9492 after 5 p.m.

383-6222
Plantarium
Poinsettias 5-6
blooms per pot $5
Hundreds of other gift ideas. Lower Commerce Mall next to View St. Parkade.

MAKE YOUR OWN FURNIture and save lots of $$. All hand and power tools supplied. Shop 3,600 sq. ft. We assist in planning and building. We also take custom orders. Inquire about low special membership rates. Closed Dec. 23 to Jan. 1st inclusive.
TOOLS AND SPACE
The do-it-yourself woodworking centre. 338 Catherine (Esquimalt Rd.) 383-9600.

VACUUM CLEANERS
Over 200 reconditioned and guaranteed, from $25 up. Current models: Compact, Electrolux, Kirby, Filter Queen, Hoover, etc. Compact demos available. We take trade-ins. Mr. Sweeper, 2 stores: 906 Esquimalt Rd. at Head St., and 8-310 Goldstream, New Commerce Mall, 474-1011, 386-3717.

GRAND OPENING
SPECIALS!
Magnavox 20" TVs with automatic colour and AFT, $499. Gospel LP's $5.95, tapes $6.95.
CEDAR HILL TV AND SOUND
Cedar Hill Shopping 721-3432
SERVICE ELECTRON TV
100 Burnside W. 383-5432

ONE SMALL WHEELCHAIR, $125, exercise bike $40. 478-1633.

OLDER TYPE FRIGEDAIRE, $75. 598-1569.

100 MISCELLANEOUS FOR SALE

KITCHENAID PORTABLE dishwashers, 5 colours, in stock, 3 cycle, with maple tops, order now for guaranteed Christmas delivery. Kenyon Sales, 386-1214 (24 hrs.) service.

USED APPLIANCES, fridges, stoves, washers, dryers, Hoovers, wringer washers; deep-freeze, 30 day warranty. Bill's Bargain Barn, Craigflower and Tillicum, 384-5235, Tues.-Sun.

GRAND OPENING SALE
Serendipity Antiques and Furniture, Courtney St., Entrance of Nootka Court, Old Yarn Barn location. Open nights before Christmas.

ARTIFICIAL CHRISTMAS tree, Black Panther ice skates, size 6, soccer boots, size 5 and 7, girl's long dresses, tartan skirts, sweaters, etc. Size 8 and 10, girl's party shoes size 4½ 477-9682.

CAR 8-TRACK AND SPEAKERS, $50; new car cassette; Hotwheel track with supercharger; Big-O track for Sizzlers; skates, CCM, size 4; Tacks, size 5; swivel rocker, 477-0647.

CRAIG 4 CHANNELL MATRIX stereo cassette player with slide out brackets, as new condition, $80. Also wringer washing machine in good condition, $75. 592-3492.

STIHL Chainsaws
SALES—PARTS—SERVICE
GIBSON POWERCRAFT
2520 Government 382-8291

NEW CARPET
Brand new carpet, colour is brown print, rubber backing, 18'x12', $140. 386-7357.

FOR RENT
Brand name MICROWAVE OVENS by the month. Homark Sales Ltd. 595-7111.

FOOSBALL
$295 delivered before Christmas. Island Billiard Supply, 620 Johnson St. 388-4031.

PORTABLE FLEETWOOD AMfm stereo and 8 track, Space Age design, 115 volt, batteries and car, good Christmas gift, $100. 658-1057.

PETE'S PLACE IS NOW EQUIPPED TO DO STRIPPING, MOST VARNISHED CHAIRS $8.50, MOST OAK DRAWLEAF TABLES $22.50 ETC. 478-6000.

KENMORE AUTO. WASHER, $295, heavy duty dryer, $195. 2 years old. Air equipped projector, auto. focus with side trays, $100. 592-4549.

2 SNOW TIRES, ON VOLVO rims, C78-15, near new. Dark brown leather coat, boot length, near new, good Xmas gift. 592-4189.

COMFORTABLE SINGLE BED, no mattress, $39. Girls 21" Raleigh 3 speed bike, $59. Girls skates Delta, 6½, slightly used $16. 592-3323.

NEW WARN WINCH, IN BOX, $550. Some 16" tires, 1946 CJ2A jeep, $1100. 1974 Jeep pickup, v8 automatic, 4 wheel drive, $5000. 477-1784.

PRAM DETACHES FOR BASsentte $45; sewing machine portable Piedmont $47.50. Christmas tree 6' artifical Scotch Pine with stand. $17.50 384-1940.

WHITE 9 X 12 FLOKATI RUG, 4" virgin wool shag, $140. 68 Fiat Spider, convertible and hard top, 6 steel belted radials, needs new engine, offers. 382-6098.

BOY'S BICYCLE MOTOCROSS, front and rear shocks, need work $40. TV antenna for trailer $15, double bed mattress $15, bike parts. 386-0501.

SPECIAL FOR CHRISTMAS only $175 Whirlpool Imperial 500 portable dishwasher, white, maple cutting board, like new condition, call 383-9544.

BABY BUGGY, DOLL HOUSE, split rims for ¾ ton, headers for 360 Ford ¾ ton, 750-16 tires, small two whe

103 MISCELLANEOUS WANTED

THE SALVATION army needs your re-usable clothing, furniture and household goods. "Help us to help others." Family Thrift Stores. Victoria, Sidney and Langford. For pickup — 386-3295.

WE BUY
or trade on your used furniture, appliances etc.
Before you buy see
MAIS FURNITURE
1821 Cook 385-2435

CASH
Costume jewellery, quality used clothing, vintage clothing, antique clothing, linen, furniture, antiques, china, collectables, bits and pieces. Please call 385-9878 or 384-4547.
THE BAY WINDOW

GUNS WANTED
ALL TYPES — TOP PRICES PAID
INTERNATIONAL KNIVES
574 Yates 383-2422

WE BUY AND SELL
Used Restaurant Equipment
Ideal Restaurant Equip.
Sales Ltd.
782 E. Hastings, Vancouver, B.C.
254-5224

RANGES LESS THAN 12 YEARS old. Kenmore, Englis, Whirlpool, Speed Queen, Simplicity washers. Almost any make dryer. Working or not. 478-6000, 478-5449.

BEER BOTTLES
And cans, 60¢ dozen at 526 David St. Monday-Saturday 8-5pm

COPPER, RADS, $2, BATTERYS, $2, brass, 25¢ lb, starters and generators, 50¢ ea. End of Cameron st. unit 5. 384-9137.

COMICS
Cash for pocketbooks, magazines, comics. Snowdens Book Store, 619 Johnson St. 383-8131

HIGHEST PRICES PAID FOR all your household items. Universal Trading Centre, 584 Johnson St., 383-9512

WE BUY USED FURNITURE and misc. items. 385-9312.

PIANO WANTED. PHONE 385-6391.

MINK COAT, GOOD CONDITION, size 16-18, 592-7445.

WANTED: AIRLESS OR CONVENTIONAL paint sprayer. 478-9627.

109 MISCELLANEOUS TO RENT

FOR RENT
Brand name MICROWAVE OVENS by the month. Homark Sales Ltd. 595-7111.

TYPEWRITERS
Student rentals, manual $12 per month, electric, $30 per month. City Office Equipment, 386-8396.

CAMOSUN FURNITURE RENTAL
MONTH TO MONTH
833 YATES ST. 383-3655

IBM SELECTRICS II CORRectables typewriters for rent. Superior Business Machines, 598-5154.

115 SWAPS

40 FT. EQUIPPED CRUISING sailboat, trade W.H.Y. 3140 Williams Rd. Richmond 271-5139

116 COINS and STAMPS

25 STAMPS FROM 25 DIFFERENT countries. Rush $1.00 to Post Office Box 1538 Stn E, Victoria, V8W 2X7.

117 ANTIQUES and ARTS

ARE YOU LATE FOR YOUR Christmas shopping? Stop worrying! At Klee-wyck Antiques. We have the finest selection of art pottery, gorgeous persian rugs, Indian basket ware, Navajo blankets, and fine Victorian furnishings. Klee-wyck Antiques, 5269 Sooke Rd. 642-3453.

DOUBLE PEDESTAL OAK roll top desk, genuine leather Morris chair; Quebec Rocker, circa 1840; 9X15 green British India; 60X52 glass door Victorian bookcase; Canadianna buffet; two Torchiere lampss; Small Jacobean table. 385-5340.

NAUTICAL ANTIQUES: SEXtant telescope, seachest, scrimshaw, dirk portholes, compass, mess plate, Sunderlund jug, cane, sundial. Discouver Nootka Court, B. C. Coast, 634 Humboldt Street.

GRAND OPENING SALE
Serendipity Antiques and Furniture, Courtney St., Entrance of Nootka Court, Old Yarn Barn location. Open nights before Christmas.

SPECIAL
Antique Waterfall rolltop desk in Golden oak, plus oak buffet with mirror. 479-4905.

ANTIQUE SHERATON MAHOGany drop front desk, Camphor wood sea chest, 2 section sea chest. B.C. Coast 634 Humboldt St.

FURNITURE REFINISHING
All types, museum trained with over 10 years experience. Free estimates cheerfully given. 598-2706.

IMPORTANT SELECTION OF art glass for sale at Rosemary & Wendy Antiques, 620 Broughton. Members of the VADA

BEAUTIFUL LARGE OVAL, golden oak, bevelled mirror. One deep pie crust edge, oak wall shelf. 721-3605.

FURNITURE REPAIRED. Antiques our specialty. Phone 478-2539.

CANADIANA OAK TABLE AND 6 chairs, antique carving table. 478-0537.

RCMP COMMEMORATIVE plate, by Spode, limited edition of 2000. 383-7597.

1909 NORWEGIAN PORSgrund Christmas plate for sale, after 6. 479-6141.

CURRIER AND IVES FRAMED reprints, $10 each. 592-3076.

120 GARDEN SUPPLIES

Fertilizer

SCREENED TOP SOIL WITH manure and sand, $13 per yd. Minimum delivery 6 yds. Sterilized potting soil-by bag or yd. E. Nixon Ltd. Office 385-4431; Yard 478-0511; Nights 479-1937.

PENDRAY FARMS LIMITED
Cow manure, 6 yds, $42, delivered. 477-1519.

SAANWOOD FARMS LTD.
Cow manure. 652-2026 or 652-1743. No Sunday calls please.

Greenhouse

B.C. GREENHOUSE BUILDers. Quality aluminum-glass greenhouses, electric heaters, exhaust fans, automatic vent openers, etc. See our display Greenhouse at Elk Lake Garden Centre. For information brochures phone 385-2841.

Plowing, Rotovating and Cultivating

COOPER-RHOADES TRACTOR SERVICE
478-3143 or 477-5167
Grass or brush mowing, rotovating, loading, hauling, lot clean-up.

DON'S TRACTOR SERVICE
477-3913
We rotovate, plow, cut grass and brush; also loading and hauling.

120 GARDEN SUPPLIES

Plowing, Rotovating and Cultivating

479-6112
4 BROTHERS—ALL AREAS
FREE ESTIMATES ANYTIME
Fall rotovating and lawn preparations.

125 PETS and SUPPLIES

LOWEST
PRICES on Aquariums
And Complete Starter Kits
STARTER KITS
10 gal from $29.99
15 gal from $49.99
23 gal from $54.99
Widest selection of tropical fish on Vancouver Island.
TROPICAL FINS & FOLIAGE
2710 Quadra 385-1000
Open Mon-Fri 10:30-9:00
Saturdays 9:00-5:30
Sundays 1:00-5:00

AQUARIUM KITS
Give a Beautiful, Living, Ever-changing picture.

5½ GAL	Only $34.49
10 GAL	Only $39.49
15 GAL	Only $54.00
20 GAL	Only $59.00

Duckworth's Petland
822 FORT ST
(Near Blanshard)
384-8732

PYTHONS, BOAS, REPTILES. One of the best selections in B.C. Also, birds, tropical fish and houseplants.
Sea and Soil, Trans Canada Hwy, Duncan. Open 10-6. Friday, 10-9. Sunday, 1-5. Closed Monday. 748-1811.
Open Christmas Eve, 10-3.

GORGEOUS PUREBRED RED Setter pups. Ideal Christmas gift, but will not be released until 8 weeks old in mid January. Prefer Country home as they need exercise. $65 includes shots. 477-6911 local 4510 or 112-749-6195.

3 FEMALE, 2 MALE PUREbred German Shepherd puppies, 8 weeks old, international championship stock, shots, starting at $250. Must go to approved homes. References required. 479-5522 between noon and 7pm.

DOBERMAN PINCHER PUPS, 7 months, Junior puppy class winners at Century Dog Show. One neutered male 2 years Dobe. to obedience homes only. Lorne Harron, 112-286-6914, 2143 Park Rd. Campbell River.

COME SEE US. SWEET, CUDdly, playful, guaranteed healthy Small size housepets. Deposit will hold. Bostons, Lhasa Apsos, Japanese "Chins", Pomeranians, Cobble Hill. 112-743-2701.

FREE TO GOOD HOME, 2 Cocker Spaniel and Border Collie mix, loves kids, and very affectionate. Phone 478-0918 weekdays, 478-0681 evenings and weekends.

BLACK LABRADOR PUPS. Excellent Christmas gift for the hunter. American sire, Canadian dam, from registered Champion stock, 3 males left from litter of 11, $150. 478-3123.

1 PUREBRED POODLE, 1 purebred Basenji, 1 Cocker Spaniel, 1 Labrador, 2 Hound cross pups, 1 Pointer cross pup, 1 Afghan cross, 1 white cat, other cats and kittens. 479-5868.

SHADYBROOK KENNELS
Purebred german sheperd puppies, black and tan, registered, wormed, tattooed, immunized. 743-9447.

SHELTIE BITCH, TRI-COLOUR, 18 months, registered, good for breeding or pet, available for Christmas, 112-248-9409 Parksville.

QUALITY GERMAN SHEPherd puppies, males only, 9 weeks. Registered, $150. Unregistered, $100. Will deliver. 749-6106.

BEAUTIFUL SHELTIE, SABLE male pup, with full white ruffle. 10 weeks old. Registered and shots. Approved home. Good Pedigree. 656-5002.

BLACK AND WHITE PERSIAN, two tortoiseshells, black female, young neutered male. Greater Victoria Animals' Crusaders, 386-9832.

BLUE EYED PUPPIES
6 week old Siberian Husky and Wolf cross, $25 each. 2374 Bellamy Road. 478-8110, 388-6275 pager 2924, Greg.

FOR SALE REGISTERED GERman Wire Haired Pointer puppies, only 1 female, 4 males left. Phone 748-1982 or 746-7939.

BLACK AND WHITE BORDER Collie cross, 6 months old, shots. Free to good home. 477-4561 after 5 weekdays.

REGISTERED PUREBRED FEmale Irish Setter, housebroken, 18 months, $100 or nearest offer. 386-0209 after 6.

SIAMESE MALE AND FEMALE cats for sale, two years old; spayed, $50 each for quiet home only please. 642-4881.

YELLOW LABRADOR RETriever puppies, born Nov. 15th, 1978, excellent F.T.C. and hunting background. $225. 746-5638.

4 MONTH OLD PUP. BEAUTIful cross Irish Wolf Hound-Bouvier. Call after 2:30 pm. 383-0591. $25.

AFGHAN PUPPIES
Champion sired, registered, top quality, show or companion. 10 weeks. 746-5805, Duncan.

TAMED BABY AFRICAN LOVE Birds. Will hold til Christmas. 383-4804.

REGISTERED DOBERMAN Pinscher puppies, wormed and shots, call 246-4267.

BUYING A PUPPY? CALL VICtoria City Kennel Club "Watchdog" for advice. 385-2233.

REGISTERED BASSET PUPpies, excellent blood lines. Surrey. 112-591-3868.

REG. STANDARD POODLES, one male, two females, $175. 746-5805 or 748-4272 Duncan.

2 AQUARIUMS, DELUXE TOPS, 20 gallon, $45, 15 gallon, $35, Tall bird cage, $7. 592-4549.

PUREBED NUBIAN DOES AND kids. From $100. (Cobble Hill) 743-9834.

WIRE MESH DOG KENNEL, 8'x4'x4', $45, 7 months old, $90 value. 477-5451.

REGISTERED DOBERMAN puppies, excellent pedigree. Ready for Christmas. 478-2456.

FOR THE MAN WHO HAS everything, male iguana, 1½ years old, $50. 479-5216.

REGISTERED MALTESE PUPpies, ready for Christmas. Nanaimo, 112-754-2072.

KITTEN FOR CHRISTMAS, SIX months old, neutered male, $10. 479-4598.

ADORABLE BUNNIES, READY Christmas Eve, $2 each, $3.50 for two. 652-4297.

REGISTERED GERMAN SHEPherds for sale. Phone 748-2767.

COCKATIEL, MALE, 6 MONTHS old, finger trained, talks. $75. 388-7893.

CANARIES, BUDGIES, CAGES and stand, will hold till Christmas. 592-6081.

COLLIE PUPPIES, SHOTS, eyes normal, from champion sire and dam, 478-4875.

MATCHED PAIR PEACHfaced love birds, attractive cage and supplies. 385-0486 after 6:30

BABY BIRDS STILL AVAILable for Christmas gifts. 642-4393.

ADORABLE BOXER CROSS pups, 6 weeks old. Call after 5, 477-6798.

FEMALE NUBIAN GOAT, $75. 479-8470

CHIHUAHUAS FOR SALE, HAD firstshots, 479-8840.

KITTENS, ½ SIAMESE, WILL hold for Christmas. 384-5158

125 PETS and SUPPLIES

KITTENS FREE TO GOOD homes, available in time for Christmas. 479-3712.

SHELTIE CROSS PUP, 8 months, had shots, female. 382-2992.

8 WEEK OLD MALE PUPPIES, Sheltie Malamute cross. After 5, 598-8127.

PUPPY, 11 WEEKS, FREE with food. One year Golden retreiver, free with food. 388-6604.

GOOD HOME WANTED FOR black Siamese kitten, phone 477-2918 after 6.

PUPS FOR SALE, $10, PART Shepherd and Husky, 6 weeks old. 474-2042.

SALMON CRESTED COCKAtoo and pair of white cockatiels. 479-5006

BLACK AND WHITE ENGLISH cocker puppy, male, to approved home, shots, reg'l, call 652-4989.

SELLING 2 PUREBRED BLUE point Siamese kittens, 7 weeks, $30 and $40. 385-8832.

CANARIES FOR SALE, GOOD price. 384-0316.

BEAUTIFUL ½ PUREBRED poodle puppies. 478-6981.

3 MEDIUM SIZED DOGS, 10 weeks old for sale, 656-7032.

POODLE DOGS FOR SALE. Phone 384-7205.

3 KITTENS, TRAINED, FREE. 478-3396.

LAB POINTER CROSS PUPpies. Free. 479-3506.

ONLY TWO LEFT, PUREBRED black Labs, $50. 652-2572

128 LIVESTOCK SUPPLIES AND EVENTS

MANDER
TRUCKING LTD.
SAWDUST
SHAVINGS
CEDAR HOG FUEL
385-3041
After 6, 477-5053, 479-7629

LOWERY & YOUNG
TRUCKING
SHAVINGS
385-3041, after 6 PM 477-5053, 479-7629.

WANT AN IDEAL GIFT FOR Christmas "Princess" a palamino 15.1 hh shown and ridden to many wins and "Lady" 14.1 hh quarter horse morgan, some equipment included, both well natured. Call 652-4192.

JOHN MacNUTT
TRUCKING
Sawdust—Shavings—Hogfuel
LARGE OR SMALL LOADS
479-6560 479-1908

ROB DAILLY
Farrier
Hot and cold shoeing
Call anytime. 384-2760

WELSH MARE, 11½ HANDS, 8 years old, good disposition, good child's horse, $300, some tack included. 539-2660

SAWDUST-HOGFUEL
One small truckload, $30. One big truckload, $45.
Best Fuel Company 384-5524.

WOODCOTE FARMS, 1 STALL available, lighted riding ring, trails near. Daily turnout, complete care. $110. 479-6259.

WANTED: VERY QUIET AND reliable child's pony, 14-14.3 hands, must be quiet, leave message at, 652-2050.

BOARDING VACANCY, BOX stall, individual paddock, daily turnout. Excellent riding facilities. $115. Jill Yonge, 652-1992

FAMILY MILKING COWS, ALL bred, real pets. Jersey, Jersey Angus Cross, young Holstein. 652-3501.

BEAUTIFUL REGISTERED half arab gelding, five years old, 15.2. Well-started, show quality. 748-1473, 746-7017.

HAY AND STRAW FOR SALE. 652-2026, 652-1743. No Sunday calls. Saanwood Farms Ltd.

K & M BOARDING STABLE
Indoor outdoor riding, lessons, trails, 10x12 stalls, phone 652-3014.

WANTED TWO HOLSTEIN cows and 2 feeder steers. 652-1648.

PUREBED NUBIAN DOES AND kids. From $100. (Cobble Hill) 743-9834.

GOOD QUALITY LOCAL GRASS hay for sale. $1.75 per bale. 652-1698.

9 YEAR APPALOOSA MARE plus tack, gentle, good trail horse. $450. 478-0976.

PONY, IDEAL XMAS GIFT, 13.2 hands, quiet, very good with children, $275 firm. 112-743-9668.

HALF ARAB PONY, GOOD jumper, well-trained English and Western. 748-1473, 746-7017.

FEED POTATOES FOR SALE 6858 Pat Bay Highway. 652-1582.

GEESE FOR SALE JUST IN time for Christmas. 478-6315.

8' ROUND CEDAR FENCE posts. 652-1745

FEEDER PIGS, 4 MONTHS; rabbit cages, $35; 652-3501

130 HEAVY EQUIPMENT AND MACHINERY

ONE HORIZONTAL SHAKE splitter, splits barn shakes or tapers, $2,200. Also 1 heavy sprung flat deck trailer $500. 743-4992.

RECONDITIONED FORKLIFT, 1968 Blu Chip, 8,000 lb. capacity, articulated steering, floatation tires, power steering. For information call 298-3218.

ON THE SPOT
Steam cleaning, reasonable rates. 479-2088.

COMPLETE SAW MILL, older diesel power, $3000. Phone between 7 and 8 pm, 642-3723.

SHAKE SPLITTER AND SHINgle mill. Offer on $8,000. 642-5794 after 6 pm.

JOHN DEER LOG SKIDDER, 440-A, good condition, good tires, offers, 383-5011, after 6 pm.

135 FARM IMPLEMENTS

MF
Massey Ferguson
FARM-INDUSTRIAL
New and used equipment
Financing available
Parts-repairs-fabrications
IRON HORSE EQUIPMENT LTD.
4650 Trans Canada Hwy.
4 miles south of Duncan
Open 6 days 8-6
748-2809

KUBOTA TRACTORS
FARM-INDUSTRIAL-GARDEN
12-30 H.P.-4 wheel drive diesel
With 3. hitch and PTO
Parts-service-implements
Financing available
IRON HORSE EQUIPMENT LTD.
4650 Trans Canada Hwy.
4 miles south of Duncan
Open 6 days 8-6
748-2809

ISLAND'S BEST STOCK OF good, used and reconditioned farm tractors, mower conditioners, harvesters, planters and other equipment. J. Grieve Motors Ltd., Saanichton, 652-1642.

1969 FORD 3000, FRONT END loader and blade. Gas engine. 479-6693 between 9-10pm

148 LEASE VEHICLES

ENSIGN
WILL SHOW
—YOU—
HOW TO LEASE
AND SAVE!!!

Lease Returns
On Sale Now!!!
78 Plymouth Horizon
78 Volare Premier Wgn.
78 Plymouth Arrow GS
77 Dodge Ram Charger 4x4
76 Valiant Brougham
76 Toyota PU
75 Plymouth Fury Wgn
74 Mazda RX3 Wgn.
PLUS MANY MORE

WOLF LEHMANN
AND TOM CINO
SELL PREMIUM
EX-LEASE CARS
SEE
ROY HUGHES
idealease
CHRYSLER LEASING SYSTEM
Member of Chrysler Leasing Systems
Quadra At Caledonia
Dealer licence number D548B
386-2411
Open Weekdays
'Til 9:00

GARDEN CITY
AUTO LEASE
NEW 1979 FORD
THUNDERBIRDS
Immediate Delivery
2978 Douglas St.
D-01319A 382-9111

150 CARS FOR SALE

DOUGLA
VOLKSWAGEN
AUDI
Your Largest Volkswagen Audi Dealer On The Island!

79 DEMO
SALE
CONTINUES

HOLIDAY
SPECIALS

77 PONTIAC GRAND LE MANS, 2-door hardtop. Automatic, power steering, power brakes, cloth interior. Only 18,000 miles! $6395

76 DODGE ASPEN S.E., 4-door sedan. 6-cylinder, automatic, power steering, power brakes, cloth interior, 23,000 miles. $4395

75 AUDI FOX station wagon, 4-door, 4-speed, radio, woodgrained siding. 36,000 miles. $4995

RABBIT
DIESELS!
CUSTOM AND DELUXE
Immediate delivery
From $6265

100% Financing on Approved Credit! Scotia Plan!

Douglas Volkswagen Ltd.
3329 Douglas Street
388-5466
Dealer Licence 00341A

AMX 1973 JAVELIN, $3500. WILL take trade and cash. 477-5695.

1972 DATSUN, NEEDS SOME work, $500. 385-2373.

150 CARS FOR SALE

VICTORIA
DODGE
CHRYSLER
ON YATES

78 ASPEN, blue
$5495
78 CHRYSLER LeBaron wagon. Loaded!
$8995
77 ASPEN wagon. 6 cyl., auto.
$5695
77 ASPEN 2 dr. coupe. 6 cyl., auto.
$5295
77 VOLARE, brown
$5195
76 TOYOTA CORONA Wagon. Blue, automatic
$5195
76 FIREBIRD, yellow
$5585
75 TOYOTA P.U. & canopy. Red.
$3995
75 MAVERICK. 6 cyl., auto. blue.
$3295
75 GRANADA GHIA. Air, red.
$4995
75 D200 club cab, green
$4495
74 ASTRE auto low mileage.
$2195
74 FORD TORINO wagon. Green.
$2995
74 TOYOTA wagon, green
$3995
74 CHRYSLER Newport. Air.
$3995
74 CRICKET, 2 dr., automatic. Gold.
$2495
74 PLYMOUTH Fury II, green
$2695
73 COLT, 2 dr., auto., yellow.
$2395
73 DART SWINGER. Auto., Blue
$2495
73 VW Westphalia, white
$4995
73 TOYOTA COROLLA, 2 dr.
$2195
72 TOYOTA CORONA low mileage
$1995

VICTORIA
Dodge-Chrysler
384-8174
Hours: Mon.-Fri. 9-9
Sat. 9-6
DL No. D00867A

1973 DODGE CHALLENGER, 340, 4 speed, power steering, power brakes, buckets, mags, new tires and paint, good condition, $2500. 478-1349.

67 COUGAR XR7, NEW TRANSmission, new carburator, new wiring, new electrical system in front dash, new posi rearend. $1,100 or best offer. 595-5825.

REDUCED
51 Meteor Club Coupe, completely restored, must be seen. $6000 478-2326.

1974 BOBCAT, EXCELLENT condition, $1700 or 1970 Ford Custom, good condition, $800. Please phone 386-9908.

1970 CHEVELLE, EXCELLENT condition, new tires, power steering, power brakes, best offer. 478-5375.

SMALL AUTOMATIC
1972 Dodge Colt, 2-door, economical 4, only 55,000 miles, very good condition, $1450. 385-1361.

'74 MERCURY BOBCAT, EXcellent condition, 2300cc, 4-speed standard, 50,000 miles, $1600. 382-8910.

'73 FORD TORINO, 61,000 miles, excellent condition. Starsky and Hutch paint job. Asking $1800 or best offer. 474-1582.

1973 LTD COUNTRY SQUIRE 9 passenger station wagon, 350 engine, two way tailgate, looks new, sacrifice, $2850. 598-4936.

64 CHEV IMPALA HARDTOP, new 327 motor, new exhaust system, needs minor work, offers. 598-8689.

1977 MAZDA GLC DELUXE, 2 door hatchback, radio, snow tires, 16,000 miles, $3,200 or best offer. 592-4269.

TORONADO OLDS CLASSIC OF its time (1966), excellent condition, $2500. To view phone 537-9850.

1974 CHEVY VEGA HATCHback, 32,000 miles, deluxe interior, automatic, immaculate, offers to $1850. 656-6806.

60 CHEV IMPALA HARDTOP, new black paint, excellent body, needs interior cloth, beautiful car, 384-0909

'73 COUGAR
Excellent condition, power steering, power brakes, 48,000 miles, $3950. 479-7018.

1977 DODGE ASPEN DELUXE 4 door sedan, 225 slant 6 engine, power steering, power brakes, 13,000 miles, as new, 477-9682.

1977 HONDA CIVIC
Excellent condition, 18,000 Kilometers. Offers. 385-2209 or 385-2052 after 6.

71 DUSTER, 318, AUTOMATIC, power steering, power brakes, $1500 firm, call 388-6262 after 4pm.

'73 VOLVO 142 GRAND LUXE, 41,000 miles, automatic transmission, excellent condition, $3,900 or best offer. 384-6377 before 3 pm.

72 GRAN TORINO BROUGHAM, low mileage, mags, radials, good condition, $1650. 721-5262, 479-4664.

1978 PLYMOUTH SAPPORO, AS new, automatic, many features, remaining warranty, $6000 or best offer. 382-7826.

'69 DATSUN 1000 DELUXE. Economical transportation. Good condition. Extra parts. $500 or best offer. 752-3693.

'63 T-BIRD, NEW PAINT AND rubber. 383-9471.

150 CARS FOR SALE

METRO
TOYOTA
150
ESSO CAR
CLINIC
INSPECTED
USED CARS!
To Choose From
RECONDITIONED
To Clinic
Reports!
REPORTS
Available on
Your Request!
100%
BANK
FINANCING!
NO PAYMENT
'TILL
FEB. 1979!
All Reasonable Offers Accepted

WIDE OPEN
'TIL 9 P.M.
SAT. 'TIL 6
CALL NOW
386-3516
METRO TOYOTA LTD.
645 FINLAYSON
DEALER LIC. 0431A

METRO
TOYOTA

S&H
TOYOTA
CENTRE

78 FAIRMONT
4 dr. sdn., 6 cyl. auto. Radio. P.S. Deluxe trim $5495

78 CUTLASS
SALON 2 dr. auto., P.S., B. 1 owner $6195

78 TOYOTA
COROLLA 2-dr. auto., radio, body side mouldings, 20,000 KM. $4495

77 ASPEN SE
2 dr. 6 cyl auto. Only 11,000 KM $5495

77 TOYOTA
PU, 5 spd, bucket seats. $5195

76 TOYOTA
COROLLA S.W. 4 spd. Woodgrain panel $4295

76 CADILLAC
Seville, 4 dr., factory air conditioning, cruise, power windows, power seats, 41,000 miles. $12,900

74 CELICA
2 dr. 4 spd. 47,000 mi. Like new $3895

74 TOYOTA
COROLLA 4 dr. auto. 29,000 mi $3695

73 NOVA
4 dr. auto. 41,000 mi. $2695

All our cars are priced tagged

592-2471

SAUNDERS AND HITCHMAN LTD.
2040 Cadboro Bay Road
at Fort and Foul Bay
Dealer Licence D01751A

74 HONDA CIVIC HATCHBACK, 40,000 miles, Michelin radials, $2400. 479-2153

74 PINTO AUTOMATIC, sunroof, vinyl top, 51,000 miles, $2495. 383-8155.

1973 DODGE DART, RADIO, tow hitch, 318 V8, good shape, $2000. 474-2769.

1969 FORD LTD, 2-DOOR HARDtop, tested, 69,000 miles, power, beautiful car, $995. 477-9216.

1969 VIVA, GOOD CONDITION, asing, $600. phone 592-7319 after 5.

1966 VALIANT, SLANT 6, CUStom automatic. Asking $800. 383-2528.

150 CARS FOR SALE

ENSIGN CHRYSLER PLYMOUTH
ENSIGN
CHRYSLER
PLYMOUTH
HAVE A FANTASTIC SELECTION OF CARS AND TRUCKS CHECKED BY CAR CLINIC DIAGNOSTIC CENTRE

GOV'T TESTED
PLUS 2-YEAR
WRITTEN
WARRANTY

ON SALE NOW
TO MAKE ROOM
FOR THE '79s
78 Toyota Corolla Wgn.
78 Dodge Diplomat
78 Datsun 510
78 Chrysler Cordoba
78 Mustang Cobra T-Bar
78 Plymouth Arrow
78 Monaco Brougham
78 Dodge Colt
78 Camaro Z28
77 Toyota Corona
77 Ford F250 P.V.
77 Toyota SR5 PU
77 Dodge D100 PU
77 Volare Premiere S.W.
77 Pontiac Gran Prix
77 Dodge D200
76 Olds Toronado
76 Valiant Brougham
76 Pontiac Gran Prix
76 Chrysler Cordoba
76 Mercury Comet
75 Ford Courier P.U.
75 Plymouth Fury S.W.
75 Pontiac Astre
75 Dart Sport 360
75 A.M.C. Gremlin
74 Datsun B210
74 Ford Courier P.V.
74 Toyota P.V.
74 Chev Camaro
74 Plymouth Fury
74 Chrysler Newport
73 Satellite custom
73 Mercury Capri
73 Dodge D-200 SE PU
73 Monte Carlo
70 Ford Maverick
69 Ford Van
Plus Many More

ENSIGN
Chrysler-Plymouth Ltd.
DOWNTOWN
YATES AT COOK
Dealer licence number D495A
386-2411
Open Weekdays
Till 9:00

76 CELICA, LIFTBACK, EXcellent condition, low mileage, mags and stereo, $5,295. After 5 pm. 385-5660.

MUST SELL, '69 COUGAR, good condition, 351, vinyl roof, power steering, $1,600 or offers. 477-4264.

IMPECCABLE CONDITION one year old, elderly lady driven, Austin Marina, 4 door automatic, only 11,000 miles. 592-1430

1967 COUGAR IN VERY GOOD condition, new tires, new brakes, original paint job, asking $1,950. 477-7789 or 479-2703.

67 FIREBIRD CONVERTIBLE New 326 engine, trans, rear end, brakes, and tires, all stock. Sacrifice $2800 consider offer, 384-0909

MUST SELL, 78 CAMARO Z28, 350, 4 barrel, automatic, power windows and locks, AM 8 track, 10,000 miles. 383-0687 after 5pm

73 FORD LTD COUNTRY Squire, 9 passenger, excellent condition. Tested. Radials. Roof rack. 478-5491.

1978 THUNDERBIRD
12,000 miles, $5650. 388-6637

1973 PONTIAC CATALINA STAtion wagon. Beautiful condition. Air. 658-8797.

1976 BLUE CAMERO LT1, LOW mileage, four speed, excellent condition, 112-743-4482

'72 TOYOTA COROLLA DEluxe 1600, A-1, many extras inquire 386-9273.

'74 FIAT 128, EXCELLENT CONdition throughout, $1850. 477-3345.

1974 PINTO, 4 SPEED, 44,000 miles, $1800 or trade for light duty truck. 384-3127 after 6.

1970 FORD LTD, 2 DOOR HARDtop, good clean car, $1,200. 479-2825.

CORTINA GT, GOOD SHAPE. Four speed. Radio. Economical. 504, Broadway.

1978 CELICA GT, VERY LOW mileage, 33 month warranty remaining. 592-1175.

'73 DUSTER, 6 CYLINDER, 50,000 miles, nice family car. 479-2368.

'73 DUSTER, 340, AUTO, P.S, p.b. buckets, console, low miles, $3000 firm. 384-7648.

'74 PINTO, NEW TIRES, NEW brakes, winterized, car stereo, asking $1,250. 385-3576.

AMERICAN HEAVY METAL, 1961 Cadillac convertible, asking $2450. Ray, 477-9770.

150 CARS FOR SALE

Speedway MOTORS LTD
VOLKSWAGEN
PORSCHE
AUDI
SERVING YOU FOR 25 YEARS

CLEAN
TRADES

79 MUSTANG
Coupe, 5 litre, V8, automatic, power steering, power brakes, AM/FM stereo cassette, radio, mag wheels, 2,700 km.

76 TRIUMPH
TR6, brown exterior with matching beige leatherette interior and convertible top. Radio, 18,000 miles.

72 FORD
Courier pickup, burgundy paint, wide oval tires, mag wheels, 4-speed, radio.

TEST DRIVE
Rabbit Diesel
Audi 5000

DOWNTOWN at
SPEEDWAY
VOLKSWAGEN
PORSCHE AUDI
971 YATES STREET
at VANCOUVER
DEALER LICENCE NO. D-00486
385-2415

Wille Dodge Chrysler
We're Expanding
SALES DEPT.
NOW OPEN
New and Used
Cars
WATCH FOR OUR
GRAND OPENING
X-Lease Cars
YOUR CHOICE
HORIZONS
ARROWS
ASPENS
VOLARES
CORDOBAS
DODGE DIPLOMAT
DODGE 15 PASS. VAN
And a Wide Variety of Others
To Choose From Such As

77 CORDOBA	$5495
76 OLDS CUTLASS	$4995
76 DODGE DART	$3695
76 PLYMOUTH SW	$4295
75 FORD H.T.	$3295
74 GMC 4x4	$5295
67 FIREBIRD	$1895

Best Buy
& Selection
in Van Conversions
and Motorhomes
78 SECURITY 22'
M-Home $20,975
NEW SECURITY CAMPERS
8 FT. TO 10 FT.
NOW IN STOCK!
STOP IN TODAY
SEE PAUL SMITH
and ART BOYER
3240 Douglas at Cloverdale
382-2313
OPEN 9 'TIL 6 P.M.
DLR-00840A

De Pape
CADILLAC
'77 Coupe de Ville, leather, stereo, air conditioning, fully powered with all luxury options. Local one owner. 14,000 mi. Beautiful colour.

MERCEDES
1973 450 SE auto, p.s., p.b., power windows, cruise control, air conditioning. Excellent condition. Beautifully maintained and cared for. At less than half the price of a new one.

TR7
1976 Triumph, 2-dr. coupe, 4-spd., stereo cassette, red with black interior. Only 16,000 mi. Very quick and sporty.

Open 8:30-5:30 Closed Sat.
DePAPE MOTORS LTD.
Indoors at 779 Pandora
384-8035 D-00264A

1967 DODGE STATION WAGON, 318 automatic, excellent condition, $725, offers. 382-6618.

MUST SELL 72 CHRYSLER hardtop, positively mint condition. 642-5161.

'66 VOLKSWAGEN SQUARE back. Needs a little work. Best offer, 382-9557.

1965 VALIANT, EXCELLENT condition, small V8 $600. 479-4922.

'73 VEGA, EXCELLENT CONdition, 2 door automatic, $1300. 386-9050.

1974 ASTRA HATCHBACK, automatic, leaving country must sell, $1200. 477-7305.

69 AUSTIN 1300, CHECK WHY selling, absolutely better than new. Asking $1800. 656-5189.

150 CARS FOR SALE

METRO
HONDA
BRAND NEW
78 HONDA
CLEARANCE!
★ LIMITED STOCK
★ SUPERIOR DEALS
★ HIGH TRADE-IN VALUES!
— PLUS —
ESSO CLINIC Inspected USED CARS For Your Buying Protection!
Next to The ARENA
388-6921
2152 Blanshard
D1627A

METRO
HONDA

Millstream
CHEVROLET

78 TOYOTA long box pickup, 5-speed transmission. Finished in dark blue. Exceptionally clean $5290

74 HORNET 2-door, 6-cylinder automatic. Finished in gold. Good, clean, popular-size car $2850

70 MONTEGO 2-door V8 automatic, power steering, radio. Finished in blue with matching interior. Good, clean, older intermediate $1950

76 DUSTER 6 cylinder 4 speed, radio. Finished in gold. Exceptionally clean car $4450

OPEN
MON.-FRI.
8:30 a.m. - 9 p.m.
SAT. 9-6
Millstream Chevrolet Ltd.
1730 Island Highway
474-1211
Dealer Lic. D01384A

EMPRESS
PONTIAC
BUICK
GMC

74 Firebird	$4995
77 Century S/W.	$6495
71 Le Sabre (air)	$1995
78 Camaro RS	$7495
78 Malibu Classic	$6295
72 Nova, 4 dr.	$1995
71 Chevelle s/w	$1995
68 Nova 4 dr.	$1495
78 Cougar XR7	$5995
75 Comet 4 Dr.	$2795
74 Pinto H/B	$1895
73 Mercury 2 dr.	$1995
76 Pacer MX (air)	$3995
69 Coronet '500'	$1995
68 Toyota Crown	$ 995
72 Datsun 510	$1795
75 Dodge Club Cab	$4495
73 GMC ½ T., P.U.	$2995
73 Toyota Land Cruiser	$3795
73 Ford ¾ T., P.U.	$3095

OPEN
Mon.-Thurs. 9-9
Fri.-Sat. 9-6
2867 Douglas at Topaz
382-7121 D.L. D01227A

1972 VEGA, CHEV, AUTOmatic, 2 door, good condition. Very reasonable. 384-1968

1970 CHEVY IMPALA FOR parts or whole, $200. 385-6417 ask for Les anytime.

1978 HONDA, BLUE, MICHELIN radials, cassette, 19,200 km, $3800. 383-1724.

MUST SELL
1972 Toyota Corolla, excellent condition. 382-6362.

'76 TRANS AM, ONE YEAR warranty. Phone after 2, 656-2662.

1977 MONARCH, EXCELLENT condition, phone 592-9603 anytime.

'72 AUSTIN MINI, JUST TESTed, excellent condition, $1000 firm. 477-6800.

1968 DODGE DART, SLANT 6 engine, automatic, just tested, $695. 384-5827.

67 FORD FAIRLANE $00 wagon, running condition, $400 or nearest offer. 652-1761.

1967 CHEVY IMPALA, 59,000 miles, good condition, 474-1924.

'68 PONTIAC LORENDA, needs tune-up, $150. 382-2934.

150 CARS FOR SALE

McCALLUM
DATSUN
VOLVO

Don't Buy TILL YOU SEE THESE UNITS!

DOMESTICS

78 FORD ¾ PU
77 DODGE VAN
77 FORD ¾ PU
77 ASPEN 4 DR
77 SKYLARK 2 DR
76 HORNET SW
76 CHEV VAN
76 FORD VAN
76 VOLARE SW
75 PACER HB
75 FORD VAN
74 CHEV VAN
74 CHEV PU
74 VEGA HB
73 PINTO 2 DR
73 NOVA HB
71 CHRYSLER H.T.
72 MONTE CARLO

IMPORTS

75 VOLVO 245
73 VOLVO GL
72 VOLVO 144
72 VOLVO 142E
69 VOLVO 144
78 DATSUN 510
78 DATSUN PU
78 DATSUN 210
78 DATSUN F10
77 DATSUN PU
77 CELICA GT
77 DATSUN 710
77 DATSUN 210
77 DATSUN SW
74 TOYOTA MKII
76 DATSUN PU
76 MAZDA 808
75 DATSUN SW
75 DATSUN PU
74 DATSUN 210
74 DATSUN 610
73 DATSUN 510
72 CAPRI V6
74 CORONA SW
66 TOYOTA 4 DR
65 AUSTIN MINI
69 TOYOTA SW
71 VW CAMPER

100 POINT BCAA INSPECTED

McCallum Motors
DOWNTOWN
1101 Yates at Cook
382-6122 Dlr. Lic. 00850A
COLWOOD
1836 Island Hwy
478-1741 DL00850B

1975 TOYOTA CORONA 4 DOOR, 4-speed, maroon body, buff interior, low mileage, new tires, a beautiful car, A-1 shape, must sell, service record available. $3500 or offers. 598-6170.

1972 MUSTANG, VERY GOOD condition, 302 automatic, power steering, power brakes, new Good Year Tiempo all season tires. Retails for $2495, must sacrifice $2000 firm. 384-5320.

LOOK
1973 Dodge Dart, 2 door hardtop, automatic, power steering and brakes, new paint, low mileage, tested. First $1,795. 384-8215.

1976 DODGE, 25,000 MILES, AIR, cruise, leather interior, V8 auto, many more options, excellent condition, $8,400 new, asking $5,400. 478-3109.

'69 MUSTANG FASTBACK 351 Cleveland Cobrajet, mags, cam, tape deck. Can be seen at 200 Dallas Rd. (#121). $1600 386-8008, 388-7712.

72 CORTINA 2000 CC, 27,000 miles, new radials, excellent condition, tested until Dec. 79, $1900, will consider trade. Phone Pat, 6 pm. 385-1733.

1969 LTD STATION WAGON, V8, power steering, power brakes, good tires, runs well, some rust. Offers. 384-2214, evenings and weekends 478-0452.

'68 MUSTANG, ONE OF A KIND. Extra clean, high performance. Console automatic, air option; mags optional. Offers or trades to $2500. 656-6806.

1976 FORD LTD, V8 AUTO., 2 door, hardtop, power steering, power brakes, air conditioning, radials, snow tires included. $3,675. 477-0702.

1974 MERCURY COMET. Power steering, power brakes, 6 cylinder, 4 door sedan, 42,000 miles. Good shape. $2300 or offers. 388-9784.

1974 MONTE CARLO Landeau, swivel buckets, air conditioning, stereo, cruise control plus more. Immaculate, $3850. 478-2866.

150 CARS FOR SALE

Cornell GM
CHEVROLET
OLDSMOBILE
CADILLAC
CHEVROLET TRUCKS
Sales/Service
385-5777

You Can Expect A Great Deal From CORNELL GM

TOP QUALITY

STOCK NO. 5020A
'76 CORVETTE
Brown, auto, radio, windows, tilt wheel, T-B roof.
ONLY $10,900

STOCK NO. 81052B
78 PONTIAC
Grand Prix, Burgandy, V-8, auto, ps, pb, console, bucket seats, power windows, am with tape deck, T-bar roof, mag wheels.
ONLY $9195

STOCK NO. 81805A
75 NOVA 2 DR.
Blue, V-8 auto, ps, pb, radio with tape deck, vinyl roof.
ONLY $3295

STOCK NO. 5031A
76 CADILLAC
El Dorado, light green, V-8, auto, ps, pb, radio, air conditioning, power windows, cruise control, power seats.
ONLY $9995

STOCK NO. 5036A
76 MONTE CARLO
White, V-8 auto, ps, pb, radio, rear de-fogger, vinyl roof, white interior.
ONLY $5195

STOCK NO. 5028B
75 CHEV ½-TON
Cheyenne, V-8, auto.
ONLY $4450

GMAC and BANK FINANCING AVAILABLE

CORNELL GM
CHEV-OLDS LTD.
3050 Douglas
385-5777
D-60681A

SUBURBAN MOTORS

LOOKING FOR ECONOMY?

79 Capri Ghia, 4 speed, sun roof $6749
78 Bobcat, 2 door, 4 cyl. A/T, radio $3995
77 Mazda-hatchback, 4 spd., radio $2895
77 Honda civic, 4 speed, radio $3795
77 Bobcat wagon, 4 speed, radio $4495
76 Capri 3 door, V6, 4 speed, radio $4595
76 Datsun F10, 2 dr., 4 spd. $3395
75 Datsun B210, 4 dr., 4 spd. $2495
75 Pinto, 4 cyl., A/T $2995
73 Cortina, 4 dr., A/T, radio $1995
72 Cortina, 2 dr., A/T, radio $1595
71 Gremlin, 3 spd., radio $1295

SUBURBAN MOTORS
THE HOME OF
LINCOLN CONTINENTAL AND MK V
MARQUIS, COUGAR XR7 ZEPHYR AND FORD TRUCKS
Douglas and Saanich Rd.
386-6131 DL00863A

---

77 DODGE ASPEN SPECIAL Edition two door hard top, immaculate condition, loaded with extras, new replacement just under $9000. Must sell immediately. $5400 firm. 477-7159.

1969 VOLKSWAGON STATION wagon, automatic, with Michelin radial tires, asking $2000 or best offer. Call before 3 pm Monday-Friday, anytime Saturday or Sunday, ask for Diane, 592-6281.

MUST SELL
1976 Dodge Coronet, V-8, power steering, power brakes, auto, radio, new trans and tires, $2950 or closest offer. 479-4553 or 384-4017.

1968 CHEVY IMPALA, LOW mileage, as new $600 mags, radials, plus 5 mounted tires. 2 new. Was $1900, now $1200, or sell separately. Car $899, mags $400, or best offer. 592-3770.

1970 OLDS TORONADO, V-8 automatic, power steering, power brakes, power windows, vinyl top, air shocks, power trunk, am/fm radio, tested, very clean, $1,750. 592-0967.

150 CARS FOR SALE

THREE POINT MOTORS

78 OLDS OMEGA
Only 2,500 km. Vinyl roof, automatic, power steering, power brakes, radio, tilt wheel. $6,195

78 DATSUN B-210
Four-door automatic, radio, etc. $4,695

78 MAZDA GLC
Bright blue 4-door hatchback, 13,000 km. $4,395

77 DATSUN 280Z
Silver, 5-speed, air conditioned, only 12,800 miles. $8,995

77 DATSUN 200 SX
Sports coupe, 5-speed, maroon metallic; AM/FM radio, etc. $4,995

76 MERCEDES 300D
Only 17,500 miles, $7,000 less than replacement cost, immaculate one-owner unit. $16,975

76 AUDI FOX
Only 20,000 miles, like new 4-speed, radio. $5,995

76 MAZDA 808
Brown coupe, 4-speed. $3,195

75 MERCEDES 300D
Local car, full service history, sun roof, AM/FM cassette. $15,475

75 DATSUN 710
Four-door, 4-speed, many extras. $3,895

75 DATSUN B210
Four-door, 4-speed. $2,995

74 DODGE
Monaco Brougham hardtop, very well equipped, only 37,500 miles. $3,495

74 DATSUN
Pickup and canopy. $2,995

73 PINTO
Squire wagon, automatic. $1,995

68 VOLKSWAGEN
In nice condition. $1,495

Government at Hillside
385-6737

Brian Holley MOTORS LTD.
SUBARU
VOLVO

Time for Mistltoe and Holley!

Pre-Christmas SELECTION

78 Volvo 245 wgn. $8395
78 MGB mint $6295
77 TR7 sunroof $6295
78 Subaru $4295
78 Honda Civic $4595
77 Honda Civic $3695
76 Volvo 245 wgn. 4 spd. $6595
76 Pontiac Astre $2895
76 Nova AT. $4495
75 Volvo 245 Wgn. $5895
74 Audi Fox 4 spd. $3295
74 Volvo 164E $5895
74 Volvo 142 Grand Luxe $4995
74 Hornet AT. $2495
73 Volvo 144 AT. $3995
73 Plymouth Colt reblt. $2395
72 Toyota Corona $1295
71 Volvo 164 $3495
71 Toyota MK II AT. $1995
71 Datsun 1200 Cpe. reblt. $1895
70 Cortina AT. $995
70 MGB, hardtop reblt. $2895
69 VW Window Van $2395
66 VW 1600 fastback $1395

BRIAN HOLLEY Motors Ltd.
3319 DOUGLAS
Between Woodward's and Woolco
DL 00903A 384-1161

1975 THUNDERBIRD
20th Anniversary "Copper Edition." A beautiful car with all luxury options including thermostatic air conditioning. Full size luxury autos in this condition are becoming rare. $7,000. 386-9539.

73 COUGAR
V-8 automatic, buckets, console red on white, 50,000 original miles. Super clean $3495. ESQUIMALT AUTOMART LTD., 480 Esquimalt Rd., 382-7195, D-00856A.

Genuine Bargain
'75 Toyota Corona, 4 dr., 4 spd., tested, radio. A nice car, a Christmas Present from us, $1947. PAINTER MOTORS LTD. 3005 Douglas St. 388-6196. After hours: 385-0122, D-0346B.

150 CARS FOR SALE

GARDEN CITY
AUTO SALES LTD.

76 VALIANT Duster 2-dr., H.T., 4 spd.
75 GRANADA 4-dr. sedan, V-8 auto, PS., PB., radio, radial tires, low miles.
75 DATSUN B210 H.B., auto, low miles.
74 TOYOTA Corolla 1600 wgn., radio, radials.
73 CHEV Impala 2-dr. H.T., V-8, A/T, P.S., P.B., radio.
73 FORD Capri V-6, 4 spd.

Trades Welcome
No Reasonable Offer Refused
100% Financing O.A.C.
Open 9:00 A.M.-8:00 P.M.
2978 DOUGLAS ST.
382-9111
D-01319A

REG. MIDGLEY
AMC Jeep FIAT

FEATURING SOME GREAT SMALL CARS!

'73 Toyota Wagon	$2295
'74 Volks Dasher	$2695
'74 Fiat 128	$2195
'74 Colt Wagon	$2395
'75 Datsun B210	$3195
'75 Toyota Crna	$3195
'77 Fiat X 1/9	$4995
'78 Honda Civic	$4295
'78 Toyota Crna	$4895
'78 Gremlin 2 dr.	$4295

*GUARANTEED
*SAFETY TESTED

REG. MIDGLEY
AMC Jeep FIAT
736 Cloverdale, 385-8756
DL00276A

CREDIT
Good or Bad
WHO CARES
WE FINANCE
NO CO-SIGNERS
Let us help re-establish your credit. Separated, divorced, old age pensioner, single, male or female. You qualify. Buy and pay at same location.
Instant "NO-RED-TAPE" CREDIT
Palm Motors
3342 Oak St.
Walk In, Drive Out
between Douglas and Blanshard off Cloverdale
8:30-7:30 Monday to Friday
9-5 Saturday

PLIMLEY
BRITISH LEYLAND
1010 Yates
382-9121

'79 MINIS $3850

78 Firebird	$6995
77 Aspen HT	$4895
76 Austin Marina, AT	$2495
75 Dodge Dart	$2695
75 Honda Civic	$2995
74 Datsun B210	$2295
73 Audi auto. 2 dr.	$2995
73 Capri	$2995
73 Austin Marina, AT	$1695
72 Comet	$1395

Dealer Licence 592

REDUCED

62 VALIANT 4 dr at	$ 459
64 RAMBLER s/w	$ 589
69 FORD 4 dr. at	$ 392
69 PLYMOUTH 2 dr	$ 489
70 SIMCA 4 dr	$ 379
70 DODGE 4 dr	$ 649
71 CAPRI 2-dr	$1422
72 MERCURY s/w	$1596
72 PINTO h.b.	$1249
73 CUTLASS	$2732
73 FORD s.w.	$2539
74 FORD ½ ton	$3126
74 BOBCAT s.w.	$2750
75 MONTE CARLO	$5218
75 PINTO s.w.	2981
77 BOBCAT a.t.	$3822

Palm Motors
3342 Oak St.
between Douglas and Blanshard off Cloverdale
8:30-7:30 Monday to Friday
9-5 Saturday

PAINTER Motors Ltd.

75 DUSTER 318—4 Sp. Buckets
75 EL CAMINO Canopy, buckets
74 Z28—Auto, vinyl
73 FIREBIRD, auto. vinyl
73 MACH I, 351 Mags & tires
73 PINTO H/B 4 speed
73 DUSTER 6, Auto., P.S., P.B.
72 MACH I 351—Auto.—Stock
72 OLDS Royale 4 Dr., HT.
72 CAPRI, radio, auto.
71 NOMAD St. Wg.
70 FORD Van partially camp.
69 PONTIAC Firebird 350, PS, PB.
67 FALCON Auto. 6 cyl. P.S.
66 GTO, P.S., P.B.
66 VALIANT, 2-dr., hdt, V8

BANK FINANCING
1513 Quadra at Pandora
D-0346A 385-0122

'66 RAMBLER WAGON, RUNning, no rust. Offers. 385-0604.

64 FALCON, GOOD CONDITION, $400. 388-7126

73 VOLKSBUG
STOP MOTORS LTD.
383-3635 D-0284A 383-8931

150 CARS FOR SALE

P.M

PAINTER MOTORS LTD.
77 FIREBIRD V-6 auto., p.s. p.b.
75 TORINO V-8 auto., p.s., p.b.
74 T-BIRD loaded and classy
74 TRANS AM sharp
74 FIREBIRD Formula 4-spd.
72 MALIBU s.w., 350 auto., p.s., p.b.

ECONOMY
76 DATSUN F-10 5-spd.
74 ASTRE auto, hatchback, radio.
72 PINTO s.w., auto., roof rack.
71 PINTO auto, tested,

3005 DOUGLAS ST. 388-6196
After hours: 385-0122 D-0346B

Sidney Car Mart
Shop in Sidney and SAVE
IN STOCK NOW
78 Caprice 4 dr; 78 Cordoba; 77 Caprice 2 dr; 76 Cordoba; 76 Acadian; 76 Dart 2 dr; 76 Pacer; 75 Astre HB; 75 Datsun B210; 75 Monarch 4 dr; 75 Tovota Corona Wgn; 74 Malibu 4 dr; 73 Nova; 73 Cutlass 2 dr; 72 Torino 2 dr; 70 Monaco wgn; 68 Ford 4 dr; 58 Edsel.
TRUCKS
78 Chev Silverado ¾; 78 Ram Charger 4x4; 77 Chev ½ ton; 77 Ford ½ ton; 76 Ford XLT 150; 76 Datsun LB; 73 Tovota; 72 Mazda
9757 5th St. D01159A 656-2432

LOOK
1975 4-dr. sedan. $2,000. 4 new tires, new brakes, new battery, tested. This Matador sedan is clean and straight. Ideal family car.
ESQUIMALT AUTOMART LTD.
480 Esquimalt Rd., 382-7195
D-0856A.

IF YOU ARE LOOKING FOR A clean dependable mechanically sound vehicle, we have a 1971 Ford Custom 500 4-door sedan that fits that description. No rust. Very clean interior, power steering and brakes, V/8. $1375 or ? 598-2706.

---

77 THUNDERBIRD
V-8 auto, ps, pb, p windows, buckets & console. Only 15,000 mi. $5,695. ESQUIMALT AUTOMART LTD. 480 Esquimalt Rd., 382-7195, D-00856A.

1978 HONDA ACCORD 10,00km silver $6395
1974 VW BEETLE 51,000 km light blue $2495
CAPITAL CITY AUTO LTD.
1750 Government St.
386-7508 DL 00162A

XMAS SPECIAL
1977 Chevrolet Silverado ½-ton Suburban Station wagon. Another exclusive with CHARLIE PETERSON at EMPRESS PONTIAC BUICK GMC LTD., 382-7171 or res. 592-0458. DL01227A.

1978 PONTIAC GRAND SAFARI Wagon, full power equipment, electric door locks, seats and windows, velvet interior, automatic air conditioning. One owner, highway miles. After 5, 595-8462.

76 Chev Impala's
Last of the full size cars, excellent condition, power steering, power brakes, automatic, tilt steering, vinyl roof. 386-8468.

1977 CAMARO
305 v8, automatic, power steering, power brakes, blue and white, white vinyl top, excellent condition, $5500. 598-2405.

1967 BUICK LESABRE 400, 340 V-8, new tires, runs well. 384-4306.

1972 V8 PINTO, 289 automatic, dual tours, $2800 388-6979 between noon-6pm

63 PLYMOUTH, GOOD SHAPE, second owner, 318 engine. $300. 385-5044

1970 MAZDA, 4 DOOR STANdard, just tested, $650. 386-2756, after 6.

SACRIFICE SALE
73 LTD wagon, loaded, $2500. 386-2361.

'68 VIVA STATION WAGON, body good, runs good, $275. Phone 383-2390, between 5-7 p.m. only.

72 CHRYSLER, BODY DAMage, 440 motor, $350 or offers. 385-9114.

65 CHEV, CITY TESTED, $300 firm. 479-6110.

1963 BUICK LESABRE, RUNS well, $100. Phone 595-6493.

'66 RAMBLER, MECHANICALly sound, no rust. $375. 385-1201.

CLASSIC '62 T BIRD. $1500. 382-0605, 384-1582.

1970 EPIC, GOOD TIRES $950 OR offers. 382-2366.

1964 CONTINENTAL (SUICIDE doors), best offer. 386-8351.

1967 THUNDERBIRD, GOOD condition, $2200. 592-2767.

67 CAMARO 327, 4 SPEED, BEST offer. 478-7921

1972 DART 6, AUTOMATIC, $1,200 firm. 595-8818.

151 SPORT, IMPORT CARS

76 CORVETTE
350 auto, power windows, tilt wheel, T-bar roof. Don't miss this one! $9,695. ESQUIMALT AUTOMART LTD. 480 Esquimalt Rd., 382-7195, D-00856A.

'61 CORVAIR MONZA, 2 DOOR, automatic, new tangerine paint, no rust, white interior, snow tires. Car is in excellent condition, $575. 478-4091.

1978 CORVETTE
Silver Anniverdary Model, 13,000 klm, all options, air conditioning. Absolutly perfect. Vancouver 876-3455. DL-01659A.

1975 JAGUAR SJ12
Immaculate. All options and air conditioning, am fm 8 track, 25,000 miles. Drives like a dream. Vancouver 873-5221. DL-00613A.

PUT A SHINY NEW TRIUMPH in your stocking and bolster your sex appeal! All the extras, 5 months old, low mileage, excellent condition. 656-2517.

1968 FIAT SPYDER WITH 1974 1850 CC engine and gear box, 24,000 miles, excellent condition, $2000, 479-7338

1969 MGB, NEW BODY WORK and paint, carpeting, brakes, tires, cables, heads, seasonal pricing at $1,900. 478-3109.

DATSUN 1600, SPL 311, 1966, new paint and upholstery, 479-7288.

78 CORVETTE L82, INDY PACE car-all offers and trades considered, 477-4832.

1973 ALPHA ROMEO GTV, IMmaculate, must sell, offers. 477-1474.

1970 BOSS 302 MUSTANG, light blue, $5,500. 592-3150 after 5

1972 DATSUN 240Z, GREAT shape, thousands of spare parts. 383-8939.

75 280Z, FUEL INJECTION, sunroof, AM/FM, 26,000 miles, $6195. 477-4605.

963 KARMAN GHIA VW, NEEDS paint, tested, $550, 384-6127 or 388-6143.

76 TR7, EXCELLENT CONDITION, Call 383-6748 after 4.

'71 BMW 2002, 75,000 MILES, asking $3400. 721-3367.

1958 THUNDERBIRD, NEEDS work, offers or trades. 595-3501.

154 TRUCKS, BUSES AND VANS

1977 FORD VAN, SWB, 300-6, Captains chairs, ¾ bench seat, auto., ps., stereo, scoop, low mileage, one owner. 592-4491.

GREEN AND WHITE 1978 FORD Bronco Ranger XLT, many options, still on warrenty, $9,800. 474-2858.

154 TRUCKS, BUSES AND VANS

GARDEN CITY
AUTO SALES LTD.

1978 GMC ¾-ton PU, V-8 auto, PS, PB, radio.

1977 Ford ½-ton, V-8 auto, PS, PB, radio.

1977 GMC PU, V-8 auto, PS, PB, radio.

1975 GMC PU, V-8, 4-spd., PS, PB, radio.

1974 Ford Econoline ¾-ton, V-8 auto.

1973 Ford Econoline, 6 auto.

Trades Welcome
No Reasonable Offer Refused
100% Financing O.A.C.
Open 9:00 A.M.-8:00 P.M.
2978 DOUGLAS ST.
382-9111
D-01319A

B. MADSEN MOTORS
2691 Sooke Rd. 478-5011
CHRISTMAS SPECIALS
75 FORD ¾-ton auto $4195
75 CHEV ½-ton auto $4095
74 FORD 1 ton, 4 spd. $3395
74 TOYOTA PU with canopy or camper
74 CHEV Van with raised roof
74 DODGE Maxi Van, offers
69 FORD ½-ton auto
Excellent selection of used cars and trucks. No reasonable offer refused during our Christmas Sale.
478-5011 DL00569A

FOR SALE, 1966 W100 DODGE 4 X 4, short box ¾ ton, brand new 340 automatic, headers, manifold, carb, etc. Brand new: Warn 8000 lb winch, 17.5 X 14.00 tires, black paint, body, tinted glass, buckets, console. City tested. CB's, KC's, rollbar, Warn Locking hubs, possi front and rear. 2 speed transfer case. Quick sale, $3850. 385-2662.

1974 KENWORTH CAB OVER highway truck and van, for sale by receiver, to view, contact Mr. Jones F.B.D.B. Duncan, phone 748-5202. Graham Alce R.I.A.C.A. receiver, Graham Alce and Co. Chartered Accountants #7-1611 Bowen Rd. Nanaimo, B.C.

MUST SELL 1972 GMC TRUCK and Camper and Canopy. Tested 350-4V, dual exhaust, new paint, good repair. Camper fully insulated, chemical toilet, fridge and stove. Louvered windows. $3,600 complete. Barry after 6 o'clock. 382-8763.

'73 CHEV ¾ TON, 350 V8, DISC brakes, radio, power train excellent, recent factory motor, trans, brakes, exhaust system, flat deck, steel cab guard, traction tires, body rough, runs great, $1,500. 478-7816.

69 Ford ¾-Ton
V-8, auto., split rims, dual tanks immaculate, $1995. ESQUIMALT AUTOMART LTD. 480 Esquimalt Rd., 382-7195, D-00856A.

76 FORD F250 4X4, 23,000 MILES, 360 auto, overloads, 73 gallon auxillary gas tank, power steering, power brakes, dual batteries, posi, trans cooler. Asking $7500. 656-5502 or 656-3261

62 FORD WINDOW VAN, 390 cubic inch, automatic, semi camperized, $1000 or best offer. 65 Dodge van, 225 cubic inch, automatic, $230 or best offer. 478-8838, 656-5100.

69 JEEP 4x4
V6, soft-top, must be seen. PAINTER MOTORS LTD., 1513 Quadra. 385-0122, D-0346A

1972 GMC, 1 TON STEP VAN, todco door, excellent condition for motor home or commercial use. Offers or trades to $2650. 656-6806.

'74 DODGE MAXI-VAN, GOOD condition, original owner, must sell. Best offer. 388-5422(work), 478-5814(residence).

71 VOLKSWAGON VAN, LIKE new Michilen radials, rebuilt motor, brakes completely overhauled, partly customized, $1850 firm. 652-4128.

1977 FORD F100, HALF TON pickup with camper shell, other extras. Good condition. $4400. Before 9 pm 383-2542.

75 FORD ¾ TON, 350 ENGINE, automatic, p.s, p.b, radio, 16" split rim wheel, $3600 or best offer, 652-1988 evenings.

1976 DODGE MAXI VAN, power steering, power brakes, cruise control, low mileage. 385-3072.

75 FORD F250, 360 ENGINE, 4 speed, power brakes, power steering, 58,000 miles, excellent condition, $4400. 592-0604.

FOR SALE, 1974 TOYOTA LONG box pick-up with canopy, 4 speed, good condition, phone Fred at 478-5375, between 5-7 pm.

66 FORD VAN, REBUILT 289, headers, automatic, new shocks, brakes. Pro Tracks, 60's and mags. $900 or offers. 383-5713.

1974 GMC SUPER CUSTOM, heavy duty 350 motor, power steering, power brakes, 41,000 miles, $3200. 388-9784.

'68 FORD ¾ TON, 4 SPEED, 360 motor with spare tank, sacrifice $995. 478-8970 or 3019 Pickford, Colwood.

74 INTERNATIONAL 1 TON flat deck, 50,000 miles, new rubber, excellent condition, $4600. View at 685 Wilson, 8-5, evenings phone 386-3672.

1973 CHEV ¾ TON CHEYANNE 20 with 454, new paint, body and engine in excellent condition, no rust, $3800. 383-9729 or 385-2936.

1927 Vintage Chev truck $3250. Call 388-5365

1967 MERCURY, 6 CYLINDER 4 speed, ¾ ton, with or without canopy. Phone 478-1577.

1973 INTERNATIONAL SCOUT 4x4, solid shape, $2000. 753-5601 or 753-1975.

71 FORD, 250, V8, 4 SPEED, crew cab, 2 tanks, radio, $1300 479-8602

MUST SELL, 75 DATSUN, many extras, $2600 or offer. 595-7179.

75 GMC ¾ TON PICKUP, 350 automatic, power steering, power brakes. 478-7027.

1969 VOLKSWAGEN WINDOW van, tested, partly camperized. Best offer over $1000. 479-4727.

1971 INTERNATIONAL ¾ TON pickup, 67,000 miles, $1350. 383-7670.

FOR SALE, 61 DODGE PANEL, slant 6, extra parts, good tires, $500. 384-1007.

76 DATSUN TRUCK WITH canopy, excellent condition, must sell, best offer. 474-1736.

58 CHEV ½ TON P.U., NEW brakes and carb, runs good but some rust, cheap. 382-0713.

1966 MERCURY ½ TON STEP side, rebuilt engine, $1000. 479-3712.

1978 CHEV ½ TON PICKUP, automatic, 305 V8, radio, $5250. 386-8251.

69 CHEV ¾ TON, 4 SPEED, 292-6, asking $1700. 656-7048 after 5

ONE DUMP TRUCK, GMC, $1000. 652-4987.

1975 GMC VAN, P.S, P.B, AUTO, 50,000 miles, $3500. 658-5639.

154 TRUCKS, BUSES AND VANS

1974 VW VAN, EXCELLENT condition, $4000, o.b.o. 537-9646.

65 FORD FLAT DECK, GOOD condition. $1250. 384-6274.

155 AUTO FINANCING AND INSURANCE

Autoplan
For plates and insurance, call City Brokerage Ltd. Open Mon.-Sat. 1121 Yates, 386-3547.

158 TIRES

JUST ARRIVED!
The famous "SEMPERIT" Radial Snow Tires for the Honda Civic!
155x12 Tubeless at only $43.85 each
D&D Tire
1620 BLANSHARD
382-7283

SET OF 4, 1200 X 16.5 EIGHT ply traction tires mounted on 10" aluminum mags, complete with chrome caps and nuts. Complete set is new, $750. 652-2305.

PAIR SNOW TIRES 8.25X14 studded, $25. Pair summer tires F78x15, $20. Datsun tire and wheel, as new, $15. 383-1689, 383-8058.

TWO A78 X 13 SNOW TIRES ON rims, studded and in excellent condition for Datsun. Asking $45 or best offer. 478-8426 after 6.

MICHELIN X RADIALS, mounted on Shelby mags, to fit Datsun 240Z, excellent condition, $245. 477-5108.

TWO 8.25X14 BELTED, STUDded snow tires, mounted. Near new. 382-7915. $65

TWO GOODYEAR C78-15, STUDded. Suburban Nite snow tires, $50. After 5, 592-4912.

TWO FR70-14 STEEL BELTED radial tires on rims, used one season, $80 pair. 642-4281

TWO WINTER TIRES, L78X15, bias belted, used one season, $40 pair. 598-4086.

PAIR STUDDED SEBERLING A78x13 snow tires on Dodge rims, excellent condition, $70. 652-1709.

78X14 SNOW TIRES WITH RIMS, best offer, present for Christmas. 592-6505.

TWO SNOW TIRES G78-14 studded, near new, $30. 656-2886.

SNOW TIRES, 520 X 10, ON AUSTIN Mini rims, 479-6272.

160 PARTS, ACCESSORIES

SPRINGS
Specializing in overloads for pickups (including imports). Booster and helper springs (leaf and coil) for cars.
Prompt Repairs-Free Estimates
PHONE 384-0213
LOGAN'S
RV SERVICE CENTRE
650 Burnside East near Douglas

SUPER CHRISTMAS SALE
AM-FM in dash cassette.
REG. $179. ONLY $99.95
Cassette 8 track combination.
REG. $129. ONLY $79.95
Used desks $10 up; speakers from $5 a pr; 10,000 new and used 8 track tapes, all $1.95. All stock reduced in store. Many auto accessories included.
Universal Trading Centre
584 Johnson St. 383-9512

---

4 ONLY, FOREIGN PICKUP, sliding sunroof; 2 only, VW beetle, sliding sunroof. Pillow back captain chairs for vans; 2 only, blue, $135.00 each; 4 only, green, $135.00 each.
Trans Canada Glass
935 Mason St.
382-9184 (9-4 Mon.-Fri.)

RADIATOR REPAIRS, FAST top quality repairs at Maurice's Auto Body, 427 Bete St., phone 386-3381 or 384-8094. Located behind the Burnside Pay and Save Gas Station.

1200 X 15 ASTROS ON WHITE spoke wheels for Chevy 4 wheel drive, $430; 1975 Jimmy, front rear bumpers, eye level mirrors, tail light lenses and grill. Offers. 388-4683.

'55 CHEV PARTS, HOOD $20, 2-door sedan doors $10 each, like new dual exhaust $25, radio and amplifier $40, belhousing $15, lower A-frames $5 each. 382-6969.

WHOLE OR PARTS, 67 CHEVelle SS, damaged front end, 396, turbo 400, 12 bolt posi, 411 gears. Many other new parts. 388-5614 days, 382-3547 evenings. Ask for Bill

65 FORD 390 AUTOMATIC, $100. 62 Chevy II 6 automatic, $100. Four-13" 4 bolt mags, tires, $125. 283 engine, $125. 62-66 Chev., Pontiac body parts. 478-0168, 386-1541.

VICTORIA 4-WHEEL DRIVE FREE WHEELING HUBS for any make of 4-wheel drive. 597 Hillside at Rock Bay
D-13531 386-6511

FORD 360 TRUCK ENGINE, REbuilt heads, uses oil, offers; 2 Rover rallley wheels, $45; one 750 X 16 Lug tire on split rim, $25, 388-9990.

1976 CHEV 350 WITH 4 BOLT mains, engine complete except for intake manifold, lifters and push rods, low miles, $400. 383-9729 or 385-2936.

70-71 FIAT PARTS, 850 SPYDER convertible, Body and tranaxel and more, Corvair parts. 478-4091.

FOUR TA RADIALS ON ET rims, $400. Chev. 6 cylinder $75. 283 short box $50, 194 Chev. heads $100. Open to offers. 112-749-3786.

36 HP VW ENGINE, JUST REbuilt with new rings, bearings, valve grind and headers, $150. 384-0213 before 6 p.m.

70 DATSUN PICKUP MOTOR, trans, rearend. 59 Porsche motor. Canopy with floor for import truck 652-2388 after 3

MUST SELL, TWO VW ENgines, two H78x15 studded snow tires, one portable spray compresor with hose and gun. 652-3504.

NEWLY REBUILT 273 V/8, cam, headers, too many parts to list. Offers. 382-3754.

CHEV 283 V8, $235. CHEV FLY wheel and clutch, $50. V8 Vega mounts, $100. 478-0264.

GOOD 350 CUBIC INCH MOTOR and automatic transmission. 478-7037.

WARN WINCH, NEW JEEP parts, used Landrover parts. Some used 16" tires. 477-1784

EARLY MUSTANG STYLED wheels and option items wanted. 477-7702

67 VW SQUAREBACK 1600, very good motor and tires, bashed front end. $375. 642-3398

WANTED RIGHT DOOR WINdow for 69 cougar, phone 385-0165.

WANTED FRONT END SHEET metal and windshield for 61 Triumph Herald. Frank 384-7565.

F-100 4X4 COMPONENTS. 721-5290 after 6 pm.

FREE 61 VW TRANS.
383-0677

1967 TRIUMPH SPITFIRE AS whole for parts. 385-9053.

NEW SPITFIRE HARDTOP, fits '74-'78 models. 592-1741.

WANTED: 3.42 OR 3.55 RING and pinion for GM 12 bolt. 656-3238.

WANTED: FORD COURIER OR Mazda 1800 cc engine. 385-0024.

162 AUTO REPAIRS, SERVICE and TOWING

CERTIFIED MECHANIC WILL do any car repairs for low prices. Valve grind for V-8 $295, six cylinders, $195, 4 cylinders, $135, VW $150 including parts. Complete overhaul for VW, $295 including parts. All work guaranteed call anytime 383-6686

AUTO BODY REPAIR AND painting, engine rebuilding, tune-ups, custom engine work, brake jobs. Reasonable hourly or contract work. Shawnigan, 112-743-4673.

ADVANCE RADIATORS
Cooling System Specialists
Expert 1 day service
386-2334 2-731 Pembroke St.

ON THE SPOT
Steam cleaning, reasonable rates, 479-2088.

SCRAP CARS HAULED
Associated, 478-9571.

NEED YOUR AUTO OR BOAT repaired. 24 hour service. We come to you. 388-6275 pager 2737.

164 AUTO BODY AND PAINTING

AUTO BODY REPAIR AND painting, engine rebuilding, tune-ups, custom engine work, brake jobs. Reasonable hourly or contract work. Shawnigan, 112-743-4673.

166 CARS AND TRUCKS WANTED

NEVER SELL YOUR CAR UNTIL YOU HAVE OUR OFFER
INSTANT CASH!
DePape Motors Ltd.
779 Pandora 384-8035

WE PAY
the Highest Prices for Your Clean Used Car
TRY US—YOU'LL BE SURPRISED!
CONTACT CARL SPICER
Used car mgr.
Empress Pontiac Buick GMC LTD.
382-7121 dl01227A

Top Dollar
FOR TOP CLEAN CARS
Contact:
BRUCE LOCKHART
CORNELL-CHEV-OLDS
3050 Douglas 385-5777

WANTED
PICKUP TRUCKS
GARDEN CITY AUTO CENTRE
382-9111 2978 Douglas

WANTED
VW Beetles, vans or campers — Call Douglas Volkswagen, 388-5466. DL-00341A.

CASH FOR GOOD, CLEAN USED CARS
THOMAS PLIMLEY LTD.
1010 Yates St. 382-9121

---

69 OR '68 DART, PREFERRably GTS, no rust. 721-3869.

1968 VOLVO, MODEL 122S. 595-6481.

168 CAMPERS, TRAILERS and MOTOR HOMES

Repairs—Service
Parts—Accessories
PROPANE
All at
BOB'S
MOBILE HOMES LTD.
25 Crease 386-3623
DL 00414A

IMPALA CAMPING WORLD
APOLLO
OTTO
BOLER
LIONEL
WINNEBAGO
FLEETCRAFT SUNDOWNER
HOLIDAIRE LEISURECRAFT
CANOPY TOPS — ACCESSORIES
PAT BAY HWY SIDNEY
656-5504 MDL 248B
ALL OFFERS CONSIDERED
TRADES WELCOME
OPEN 7 DAYS

OFF SEASON BARGAIN—18 FT. 1973 SWINGER motor home. Engine completely rebuilt and have documentation. All appliances top working condition. Extra battery for engine with switch, sink and pressurized water system. Stove with oven, refrigerator, space heater, shower, wash basin and toilet, makes up two beds, large trunk for storage as well as interior storage. Radio and 8 track tape. $14,900. 477-8617.

DOGWOOD TRAILER SALES
PARTS—PROPANE
WESTERN WILDERNESS Campers
WILDERNESS KOMFORT Trailers
2630 Deville Road
Highway 1 at Millstream
478-6841 DL-00421A

FOR RENT OR SALE
MOTORHOMES
WEEKLY — MONTHLY
GARDEN CITY AUTO SALES LTD. 2978 Douglas, 382-9111. D-01319A.

CAMPER FOR JAPANESE OR Courier P.U. Professionally-built c/w stove, ice box, and jacks, $1995. Esquimalt Automart Ltd. 489 Esquimalt Rd., 382-7195. D-00856A.

HEAVY DUTY UTILITY TRAILER
Sturdily constructed 4x6 with removable tailgate. Brand new, just built, $395. Logans R.V. 650 Burnside East, 384-0213.

1974 17' BENDIX CITATION trailer, sleeps 6, self-contained, single axel. For particulars call 656-5968 after 4.

WILL TRADE, LOWREY organ top model, over $6000, plus 1975

169 MOBILE HOMES AND PARKS

DELUXE AMBASSADOR 2 bdrm. and den, 1½ baths, beautiful location and landscaping. Adults only. Call Keith at 478-6434 or 478-0034. Admiral Homes Ltd., DL 0134438.

DEC. GIFT! Microwave Oven! Present this ad with a deposit on the purchase and on possession of a new or used home! Homes from $4500. Buy Right Homes Ltd.

SEASONS GREETINGS Before you buy, check long term leases available on all sales in Shirlmae Park. Lawyers fee allowance. $100. 383-0750, 478-1315.

$5995 Damaged 68x12. Do your own repairs. Save!! Buyright 474-2154. D01927.

WOW! $7500. On bus and walk to shops! Nice home on fenced treed site. Close in! Buyright 474-2154 D01927.

DOUBLE WIDE $16,950. 3 Bdrm, utility rm, addition, porches, 3 appl, enormous lot! Wow! Buyright 474-2154 D01927.

A FEW MOBILE HOME SPACES left. Double and single wide. Will accept pets and Children. 642-3502 anytime.

FOR SALE 1976 HOMECO AMBASSADOR 12' x 68' mobile home, offers taken, phone 477-1838, Mrs. Hegland.

NEW 14X52, 2 BED. NEW 24X52 double wide 2 bed. Used one and two bedrooms. Make an offer. 478-1315. 383-0750.

CRAIGFLOWER RD! This is a real beauty. Only $6000. Buyright 474-2154 D01927.

10X50 ROLLERHOME, DREAM home trailer, carport trailer awning, $6000 or offers. 385-6853.

190 ROOM and BOARD

CRAIGMYLE GUEST HOUSE, full board or bed and breakfast. Daily, weekly, monthly. Family coming for Christmas? Wondering where to put them? Give us a call at 595-5411, 595-2697.

DELUXE ACCOMODATION, room with private bath, retired only. 388-4134 after 7 pm.

PRIVATE ROOM AND FULL board, $175 a month. 386-6545.

193 ROOMS TO RENT

DOMINION HOTEL
Rooms from $50 per week to $175 per mo. with TV and maid service at our full facility downtown hotel, close to all buses. 384-4136, 759 Yates St. Division of Wells Fargo.

LOW RATES
MAID SERVICE
rooms, by day, week or month. Singles from $40 per week, $125 per month. The James Bay Inn, 270 Government St. 384-7151.

ON DALLAS NEAR COOK. January 1st, student of working girl, large furnished room, cable, beautiful view, kitchen privileges. 383-7098.

THUNDERBIRD KITCHENS, colour TV, near downtown, 384-0632, 386-2812.

ROOMS FOR RENT, RANGE, fridge, tv, near town. Apply after noon. 384-2504.

DOUGLAS HOTEL $180 PER mo. $50 per week. Bath and TV.

197 HOUSEKEEPING ROOMS TO RENT

FAIRFIELD
Furnished housekeeping room. Available immediately. $95 p.m. Phone Audrey at PACWEST INTERNATIONAL REAL ESTATE BROKERS INC. 388-6161 (24 hrs.).

AVAILABLE IMMEDIATELY from $115. Including utilities, carpeted floors, bed, table, chairs, hot plate. Vic West area. Phone 384-5605.

COMFORTABLE CLEAN room, fully furnished, fridge, sink, hotplate, working or retired man. $125. 228 Edward St. suite 1, or 478-0915.

AVAILABLE DECEMBER 24th. Near Cook and Fairfield. Furnished, stove, fridge, utilities. Responsible person. $100. 384-3825.

FAIRFIELD BY THE SEA, bachelor, w/w, stove, fridge, common TV lounge, utilities included. 386-6887, 384-7575 after 6pm.

TWO LARGE VERY NICELY furnished, clean and warm, utilities included, females only. 386-0065.

CLEAN HOUSEKEEPING rooms, stove and fridge included, men only. $100 per month. 711 Johnson St. York Hotel.

ROCKLAND AREA, LUXURIOUS furnished housekeeping suite for rent, including facilities, available immediately. 595-0685.

DOWNTOWN
Unfurnished housekeeping room. Nondrinkers. Chartman Pacific Realty Ltd. 385-9765.

RITZ HOTEL—DOWNTOWN
Elevator service. T.V. lounge. 710 Fort St. 383-1021.

CLEAN, QUIET, KITCHENette, sink, gas range, working man. 1007 Johnson.

ONE LARGE ROOM WITH fireplace, bath, $171. One small room with balcony $118. 388-7605.

CLEAN, QUIET, KITCHENette, sink, gas range, working man. 1007 Johnson.

$85. WALKING DISTANCE TO town, open for rent 11 am. to 1 pm. 1157 Johnson Street.

200 APARTMENTS TO RENT UNFURNISHED

AVAILABLE JAN. 1
EXECUTIVE TOWNHOUSES
ROCKLAND AREA
Three bedroom luxury townhouses.
Featuring:
—Brick fireplace
—Three bath
—Self-cleaning range
—19 cu. ft. Frost-free frig.
—Washer and dryer
—Garburator
—Built-in vacuum system
—Dishwasher
$550 per month.
Phone 385-8711 to view

JAN. 1
$185
High Hillside area, modern 1 bedroom apt., wall to wall carpet, drapes, cablevision, heat, parking, stove and fridge supplied. On bus route and close to shopping plaza. Phone 479-3402.

$186. 1 BEDROOM SUITE available Jan. 1, heat and cable included. 383-4880.

JAMES BAY, 1-BEDROOM, $183. Heat, cable, water included. 385-9443.

TWO BEDROOMS, $220.21. Quiet country, available January 1st, 1979. 478-2623.

3 BEDROOM CONDOMINIUM in Esquimalt area. Children welcome. 382-1104 after 6.

TWO BEDROOM, SPACIOUS heated apartment, $245. 384-4013, 384-9187.

LARGE ONE BEDROOM suite, Fort St. area, $155. 477-8522.

ESQUIMALT AREA, LARGE bright, two bedrooms, fridge, stove, heat, $224. 382-1177.

200 APARTMENTS TO RENT UNFURNISHED

BROWN BROS on LANSHARD
"People Helping People"

THE CHARLES DICKENS
243 GORGE RD. EAST
One Bedroom suites from $200.00
Two Bedroom suites from $280.00
Wall to wall carpet, heat incl.
To View Call 388-6448

THE PRINCE CHARLES
215-217-219-221 GORGE RD. EAST
Bachelor suites from $160.00
One Bedroom suites from $200.00
Two Bedroom suites from $295.00
To View Please Call 382-8857

REDWOOD PARK
155-157 GORGE RD. EAST
One Bedroom suites from $200.00
Two Bedroom suites from $285.00
Pool, sauna, W/W Carpet, Heat Incl.
To View Please Call 384-2858

GORDREAU APTS.
129-131-135 GORGE RD. EAST
One Bedroom suites from $195.00
Two Bedroom suites from $285.00
W/W Carpet, Heat Inc., Swirl Pool, Sauna, Pool. To View Please Call 388-5740 or 384-9537.

For further information please contact Brown Bros. Agencies Ltd. 385-8771

SEASPRAY
PROPERTIES LTD./REALTOR
1911 Quadra St. 386-3124
"THE APARTMENT SPECIALISTS"
Fridge, stove, w/w carpets, drapes, laundry facilities, hot water, controlled entrance included in rent for the following:

BACHELORS
$200—902 Caledonia 388-7097
$165—946 Balmoral Ave. 383-2045

1-BEDROOM
$205—55 Bay St. 383-0619
$195—1180 Fort St. 382-0822
$195—946 Balmoral 383-2045
$212—902 Caledonia 388-7097
$200—980 Wordsley 382-5622

2 BEDROOMS
$270—1180 Fort St. 382-0822
$260—1368 Pandora 382-1288
$255—2622 Prior 386-3627

LAUREL POINT
HARBOURFRONT LUXURY
Spacious 2-B.R. Frost-Free fridges, self-cleaning oven, dishwasher, in-suite washer and dryer, 2 full bathrooms. Facilities — clubroom, workshop, swimming pool, sauna and under-cover parking. $550 or $575 per month.
K. B. GILES 386-3124

CENTRAL VIEW MANOR
1147 VIEW
This building is close to all buses, stores and is just minutes away from downtown. Very comfortable sites with wall-to-wall carpeting, drapes and deluxe appliances. Building also features controlled entrance and an elevator. Located in QUIET NEIGHBORHOOD. Bach. from $175.00, 1 B.R. from $205. After 5, 388-5403

"COLWOOD AREA"
BAYWOOD ARMS, BELMONT MANOR
350-380 Belmont Rd.
PETS AND CHILDREN WELCOME
Fridge, stove, wall-to-wall carpets and drapes are incl. in rent. Bldg. features controlled entrance, laundry facilities and large balconies. Situated close to park, schools and shopping centre.
1 MONTH FREE
1 B.R. from $180 — 2 B.R. from $230. To view call 474-2915 or 474-1694.

Treelane Estates
AT THE WATER'S EDGE
Enjoy meeting your new neighbours in the congenial atmosphere of our Malahat Lounge, where the views of the city, sea, and mountains are spectacular. Join one of our bridge clubs, or the billiard group, build some shelves, in the hobby room, or just relax in our whirlpool after a sauna. This lovely lifestyle is already established here at Treelane, a very special apartment complex.
CURRENT VACANCIES
1 Bedroom, for those who enjoy being at ground level — view toward the water. $275.
1 Bedroom with a lovely view of the water and the gardens below. $310.
1 Bedroom, high above the waterway with a view of our lovely city, available in January. $305.
2 bedrooms and den, fantastic view of the Malahat, the Olympics and the ships at sea. Available New Years Day. $455.
103-105 GORGE RD. EAST
Open daily for viewing
Mon.-Fri. 10-6 PM
Sat.-Sun. 12-5 PM
388-5332
Adults only — No pets.
CONCORD

CITY CENTRE
Reduced rent for responsible couple, to caretake small apartment, 388-9942, 598-4060.

LARGE 2 BEDROOM SUITE, Cook and McClure area $225. Heat, cable, laundry, ground floor. 383-0363.

200 APARTMENTS TO RENT UNFURNISHED

YPM
YOUR PLACE MANAGEMENT
1720 COOK ST. 388-7324

CUBBON RENTALS
1035 NORTH PARK
1044 BALMORAL ST.
Available — for senior renters:
Bachelor $145.
One Bedroom $195.
Includes:
— billiard room, T.V. room, and games room
— one block from lower priced supermarket
— good management assured.
To View: Call manager, Mr. Watts, St. 408 at 386-0923. For pick-up at your convenience call 388-7324.

1022 PANDORA
Bachelors and 1 bedroom available now and January 1. Close to town. Clean modern building. Large balconies. Controlled entrance. Call Mgr. at 388-9738.

CLOVERDALE
TOWNHOUSE COURT
991 CLOVERDALE
BACHELOR SUITES AVAILABLE JANUARY 1st
2-BEDROOM SUITES AVAILABLE
HEAT AND CABLE INC.
CHILDREN WELCOME
Open to View 12-7 p.m.
Contact Manager in Ste. 101
385-0814 or 385-0991
answering service
GREEN BANK DESIGNS LTD.

BROWN BROS on LANSHARD
"People Helping People"

LORD ESSEX
240 Simcoe St. 384-2035
One bedroom suite from $198.25 includes heat and cablevision, W-W carpet.
Two bedroom suite — $237.25

LADY ESSEX
270 Simcoe St. 384-2035
One bedroom suite, $202.25
Bachelor suite, $168.00
Heat, cablevision, W-W carpet included.
For further information please contact Brown Bros. Agencies Ltd. 385-8771

BROWN BROS on LANSHARD
"People Helping People"

ELLERY APTS.
837 Ellery St.
Warm and comfortable at a very good price. Children welcome, one and two bedroom suites. $195.00 and $225.00 per month. Wall to wall carpet, heat included. Please call resident manager at 386-0045.
For further information call Brown Bros. Agencies Ltd. at 385-8771.

CARNARVON MANOR
1243 BAY ST.
Spacious apartments, includes wall to wall carpets, fridge, stove, sauna, swimming pool. Heat included in rent. One bedroom from $190. Close to buses. For information or appointment call Mr. Briggs 383-4288, or V. Milne 384-8826.

BROWN BROS on LANSHARD
"People Helping People"

829 ADMIRALS ROAD
Excellent value for your rental dollar. One-bedroom suites from 195.00, heat included. To view please call, 383-2410.
For further information call Brown Bros. Agencies, 385-8771.

Century 21
WESTERN HOMES
1037 Cloverdale 386-3494

NOW RENTING
NEW
1 and 2 bdrm suites in a luxurious apartment in a pleasant, central location. Plush carpets, unique design, balconies. Convenient shopping — bus stop at the door. Tillicum area. Avail. now. Call 388-6314 for further info.

1 BR ste. drapes, appliances. Rents from $190. Hillside area. Call 388-6314.

VIC WEST, $143, SPACIOUS three room suite, suit older couple. 477-5796.

FAIRFIELD 2 BEDROOM suite, beautiful location, $250. January 1st. 595-8468.

OAK BAY SENIOR CITIZENS
Bachelor and 1 bedroom apartments for non smoker. 592-2231.

ONE BEDROOM COOK-PANdora, $200. Bachelor $160. Adults, no pets. 656-5909.

1-BEDROOM SUITE, $170, UTILities included. 479-5205.

AVAILABLE NOW
Fairfield close in — bachelor apt., with main furniture and outside entrance, heat, water, rug, etc. O.K. for 1 working adult (no pets). Call Dickie Agencies Ltd. 382-4312 during business hours (9 to 4).

200 APARTMENTS TO RENT UNFURNISHED

BROWN BROS on LANSHARD
"People Helping People"

BACHELOR SUITES
$145.00 1010 Empress Ave.
$160.00 The Prince Charles — 215-217-219-221 Gorge Rd. E.

ONE-BEDROOM SUITES
$185.00 Blackwood Manor — 2664 Blackwood St.
$213.00 Charles Dickens — 243 Gorge Rd. E.
$207.50 Continental House — 464 Lampson St.
$230.00 Gordreau Apts. — 135 Gorge Rd. E. pool, sauna, swirl pool, heat inc.
$175.00 1010 Empress Ave.
$185.00 Skyline Apts. — 2925 Quadra St.
$205.00 Thornwood Manor — 1028 Inverness Rd.
$207.00 Vista Royale — 1345 Pandora Ave.

TWO-BEDROOM SUITES
$225.00 Ellery Apts. — 837 Ellery St.
$300.00 #5 — 2624 Quadra St.
$234.22 Skyline Apts. — 2925 Quadra St.
$280.00 Vista Royale — 1345 Pandora Ave. Sauna, swirl pool, heat inc.
$295.00 Westfield — 1024 Fairfield Rd.
$330.00 Marys Manor — 1462 Rockland Ave. WW carpet, able and heat included.
For further information, please contact Brown Bros. Agencies Ltd. 385-8771

WINDSOR COURT APTS.
252-254-258 Gorge Rd. E.
BRIGHT SPACIOUS APTS. HEAT INCLUDED. EXCEPTIONAL RECREATION FACILITIES.
Including:
50' indoor swimming pool — saunas — swirlpool — squash court — tennis court — universal gym.
1 Bed. from — $215
2 Bed. from — $275
Adults only — no pets
For information or appointments please call Resident Managers:
Mr. and Mrs. Mundy 385-6075
Mrs. Pepperall Jr. 384-6305
Mrs. Pepperall Sr. 384-6103
Office Mon.-Fri. 388-4555
MacArthur Park Estates

THE CHELSEA
865 View at Quadra
Beautiful Bachelor Suites, starting at $168 per month.
—EXCELLENT LOCATION FOR PEOPLE RETIRING DOWNTOWN.
—WALK TO CHURCH, SHOPPING, LIBRARY, THEATRES.
—QUALITY CARPETING, APPLIANCES AND DRAPERIES.
—CONCRETE AND STEEL CONSTRUCTION, WITH BEAUTIFUL BRICK EXTERIOR AND RECESSED BALCONIES.
Start the New Year in your new apartment! We will hold your choice suite 'till Feb. or March, 1979!
—Enquire about the "SAFER PROGRAM FOR SENIORS" (Gov't Subsidy).
RENTAL OFFICE AND MODEL SUITE OPEN
MON.-FRI. 10-6
SAT., SUN. 12-5
382-2139

C.P.M. RENTALS
(Complete Property Mgt.)

QUALITERRA CT.
804 Esquimalt Rd.
Spacious 1-b.r. suites. Close to schools and stores. Call manager at 386-6296.

803 Esquimalt Rd.
Children Welcome
One- and two-b.r. suites from $180. Call manager at 385-9140.

THE CHALET
1465 Fort St.
Bach. and 1-b.r. from $165. Call manager at 595-2529.

BRISTOL APTS.
1138 View St.
Mature adults only. Special discount for pensioners. 1- and 2-b.r.'s from $200. Call manager at 388-9516.
(A Div. of D. F. Hanley & Assoc.)

KIM Professional Management
Available for viewing, choice apartments with w/w carpets and drapes, etc. in quiet, clean, controlled-entrance buildings, most suites available immediately.
1025 KINGS ROAD 383-7633
1 Bdrm — $210.
CRYSTAL POOL AREA
909 PEMBROKE ST. 382-0652
1 Bdrm — $190
1017 QUEENS AVE. 388-9780
Bach. $165
HIGHQUADRA AREA
960 INVERNESS 385-5292
1 Bdrm — $195
JUST OVER BAY ST. BRIDGE
404 DUNDAS 384-1433
1 Bdrm from $215.
For information and viewing of specific buildings phone apartment Managers at number opposite listed building otherwise phone rental office.
Day's 386-3281
Evenings and Weekends 385-5292 or 388-5852

LANGFORD
Near Westwind, bachelor suite with separate bedroom, some utilities included. $135. 478-5248.

FORT PANDORA AVAILABLE January 1st one bedroom, $200, heat and cable included, adults only, no pets. 598-2386.

ONE BEDROOM, HEAT, HOT water. Near Beacon Hill Park and sea. In older apartment building. 383-9519.

200 APARTMENTS TO RENT UNFURNISHED

SINCE 1887 Pemberton Holmes Ltd.
1000 Gov't St. 384-8124

ROCKHEIGHTS VILLA
742 LAMPSON ST.
Good sized apartments in elevated position. W/W carpet, drapes, heat, water, cable, parking, etc. Indoor heated swimming pool.
1 bedroom $175.00
2 bedroom $247.00
Call manager 385-6414 or
PEMBERTON, HOLMES LTD.
1000 Government St. 384-8124

WEST COAST COURT
Blanshard and Hillside
Victoria's newest most centrally located commercial apt complex, walking distance to Woodwards, Mayfair and easy access to every major shopping center including downtown. Apt/Hotel convenience including underground parking and onsite banking service at reasonable rates. Ideal situation for the older couple on fixed income, special assistance, rental program rates. Make this fine new DiCastri designed building most attractive for those who want to be near everything without the high cost of hotel living. For appointment to view, please call 388-4721 or 384-2944. Or drop in and ask for Mrs Henry, 9 am to 5 pm daily.

$247.00. ESQUIMALT 742 LAMPSON. Modern 2-bedroom apt. in elevated position. Including heat, cable, parking, swimming pool. Avail now. To view, call 385-6414.
$174.00. JUBILEE. Attractive bright 1-bedroom apt. including heat, cable, new carpet. Avail. now.
$190.00. Lovely 1-bedroom apt. in newer controlled entrance bldg. Close to schools, bus, shopping, town. Balcony, carpet, parking. Children welcome.
$207.00. OAK BAY Junction. 1-bedroom in modern block with controlled entrance, elevator. Including heat, water, cable, carpet, balcony. Avail. Jan. 15.
PEMBERTON, HOLMES LTD.
1000 Government St. 384-8124

BEACON HILL PLAZA
New Building
1236 PANDORA
Luxurious unique studio, 1 bedroom, 2 bedroom suites, all suites with fireplaces, carpets, draperies and underground parking. Adult oriented. Available for viewing. Daily 10-4. Inquires, 9-4:30. Phone 382-2612 or 382-3923.

Park Pacific
DELUXE OFFICE SPACE AVAILABLE IN A HIGHRISE OFFICE HOTEL COMPLEX WITH FULL FACILITIES. 3½ ROOM EXECUTIVE OFFICE WITH OUTSTANDING VIEWS INCLUDING HEAT — HYDRO — UNDERGROUND PARKING AVAILABLE NOW. $530.00 PER MONTH. HARBOUR TOWERS. 345 QUEBEC STREET. 385-2405.

NEWTON GARDEN VILLAGE
1738 NEWTON
2 and 3-bedroom vacancies, in spacious complex. Adult and family blocks. Some carpeted, some hardwood floors. Cablevision. Children's play area. Pool, heat, and buses. No pets. From $193 to $294. Please phone 592-7869.

VILLAGE GREEN
384-1955
383-1912
We have bachelor, 1 and 2 bedroom apartments and townhouses available for your immediate occupancy. Managers suite 14-119 Croft St.

DARWAI
885 DUNSMUIR
Overlooking West Bay Marina, 1 bedroom from $195-$200. Includes drapes, wall-wall carpet, heat, cable and water. Please call 384-6352.

OAK BAY AREA
Several large 1 and 2-bedroom suites in a new building are now available. Some have fireplaces, all have dishwashers, garburators, frost-free fridges and continuous clean oven. All of this combined with underground parking, hobby shop and billiard lounge. Make this an opportunity that is rare by todays standards. From $285 to $460 per month. Phone 595-4011 or 382-3616 for an appointment to view.

Cedric Steele Realty Ltd.
388-6258
PRESTIGE!
2-bedroom units at Laurel Point at $550 p.m. A must see, for the renter looking for prestige.
PETER BEVAN 388-6258

PRINCESS PEMBROKE APTS
1020 PEMBROKE ST.
Near new building. Children welcome, no pets. Two 1 bedroom apts. Available Dec. 1st, $190 and $220. Call Res. Managers Mr. Robinson 388-4189 or 383-8334 anytime.
CHATEAU ROCKLAND APTS. LTD.

MCLURE MANOR
644 Linden Ave.
You must see this heritage home, completely renovated with fireplaces, w/w carpeting, cultured marble bathrooms, lofts, and many other unique features. 1 bedroom from $275, 2 bedroom $495. Call 388-7813, 592-3163, 477-8292. Oracle Property Management Ltd.

JAMES BAY LUXURY — 2-bdrm. corner suite, underground parking. Rent $405. Avail now. To view call 384-9335.
WALKING DISTANCE TO TOWN — Well-kept older block hsk. rm., and bach. To view call 384-5830.
JAMES BAY — 1-bdrm. suites, w/w, near store, available now. Rent $185. To view call 384-9335.
david burr ltd.
655 Fort St. 384-9335

PRIVATE BEACH
Condominium with private entry. Secluded adult oriented complex, 30 mins. from downtown Victoria. 3 units available from 1000 sq. ft. to 1300 sq. ft. 2-bedroom, 2-bath room, Vacuflor, dishwasher, fridge and stove, $350-$395. Roscoe Developments Corp. 642-5254.

HILLSIDE AREA, 1 BEDROOM apartment for rent, $170. 595-4231.

BASEMENT, SMALL ONE BEDroom in older home by the sea, utilities included, $165. 386-0065.

1 BEDROOM, SHARE BATHroom, $150. Lampson St. 385-0024.

ONE BEDROOM, $185. JANUary 1st. Wall to wall, heat, hot water. 385-0572.

200 APARTMENTS TO RENT UNFURNISHED

BRENTWOOD BAY, CONVENient one-bedroom apartment. Fireplace, broadloom throughout, laundry facilities, new appliances. Not suitable for children or pets. $200.00 month, utilities included. Call 652-1869.

VICTORIAN APT.
2111 SPRING RD.
1 BR. suite $170. Parents with child welcome. Res. Mgr. 382-6539.

Hillside-Shelbourne
1 BED $203
This suite is available Jan. 1st. For further information, call 592-1761. Adults only, no pets.

LUXURIOUS 2 BEDROOM suite with wall to wall, fireplace, all wallpaper, large indoor planter, heating, hydro and cable included. Available Jan 1st. $490. 386-1643 evenings.

DELUXE TOWNHOUSE, $450 and up, brand new 2 and 3 bedrooms, in country setting, heatilator fireplace, fridge, range, dishwasher, double carport etc. Contact 388-6113 or 382-4752.

SIR JOHN FRANKLIN APTS.
3287 Quadra St.
One bedroom deluxe suite in quiet well kept adult block. Heat, water, cable, parking included. $234. 658-5132.

FAIRFIELD, 5 X 5, 2 BEDroom, fireplace, full basement, should be viewed inside to be fully appreciated. 404 Cook, between 7-9. Responsible adults only. $295. 479-2990.

1 BEDROOM APARTMENT, free parking, sauna, cable, games room, laundry facilities, very quiet, in Topaz park, close to bus, theatre, shopping center. 385-1557.

VIC WEST BACHELOR AND one bedroom apartments in quiet block, heat, water, cable, parking included. Close to bus stop and downtown. Mature adults please. Phone after 4, 386-7245.

FOR FEBRUARY 1ST, BIG 1 bedroom apartment, adjacent to Cedar Hill Community Centre, near Sears, dishwasher, water, parking, bubble window, 595-0449 after 5 pm.

2 BDR. $220
Small block, 741 Admirals Rd. Heat, parking included. Child welcome. 385-0795.

ROCKLAND ARMS
1030 Linden Ave.
Beautiful bachelor suite, quiet block, suit retired Lady.

FAIRFIELD, ONE BEDROOM suite, fridge, range, heat, cable TV, laundry facilities, suitable for middleaged or older lady. 479-5665.

OAK BAY, MODERN BLOCK, one bedroom suite, rugs, drapes, Hydro included. No pets, available January 1st, $220. 2233 Bowker Ave. 592-1167.

VIC WEST, BACHELOR AND 1 bedroom apartment in quiet block, heat, water, cable, parking included. Mature adults please. Phone after 4. 386-7245.

ESQUIMMALT
One bedroom in small, clean, modern block. $180 month includes cablevision. 388-5464, pager 720.

YATES ST. QUIET BLOCK, controlled entrance, bachelor with wall bed, $170. 2 bedrooms, nice view, $233, heat, cable vision, parking. 384-7785, 386-1961.

OAK BAY VILLAGE, SPACIOUS two bedroom luxury suite, building of superior construction, for lease at $425 per month. Royal Trust. 388-4311.

FAIRFIELD DISTRICT IN PRIvate home, tastefully decorated, one bedroom, heat included, $225, available now. No pets or children. 598-4618.

QUIET SELKIRK
Spacious one bedroom suite in modern 4-plex block, $200. Includes heat and covered parking. 477-9443.

LARGE, BRIGHT 1 BEDROOM suite in quiet adult block. Quadra and Burdette. Heat, cable vision, and electric fireplace, $172. 382-8314.

3 ROOM SUITE, CENTRAL, available now, suit elderly or old-age pensioner. Hot water and heat, gas stove supplied. $113. Apply 386-0432 or 385-8296.

FOR RESPONSIBLE ANIMAL-lover: Large, pleasant studio suite, reduced rent in exchange for pet-sitting. Near Shelbourne Plaza. 721-3820.

BRIGHT ONE BEDROOM, close to downtown, modern building, $194 includes heat, cable, parking, balcony, and drapes. 382-4173, 652-2815 Adults.

FORT-FOUL BAY, LARGE sunny corner 2 bedroom, $298, 1 bedroom, $210, heat and cable included, adults only, no pets. 595-3261.

AVAILABLE IMMEDIATELY, 1-bedroom suite, wall-to-wall, heat, cable, parking. Inquire Islander Apartments, 844 Tattersall Dr. 383-5187 After 6.

NEW 1 BEDROOM APARTment close to Sears, Camosun College, includes fridge, stove and all utilities, $200, available January 1st. 592-9670.

SWEEPING OCEAN, MOUNtain views, Gonzales Heights. Unique large one bedroom. Private entrance, sunny sundeck. $275. 592-3875.

LARGE FURNISHED BACHElor suite, unfurnished bachelor suite, two housekeeping rooms. 1235 Balmoral Road. Phone caretaker at 385-4505.

NADEN 1 BDR. $200
Large, waterview, adults, no pets. 477-8096 John 388-7557.

COLUMBIA APT. 850 ADmirals Rd. 2 bedroom suites, available right now, $200. Child welcome. 382-5811, 388-7651.

$152. NICE 1-BEDROOM SUITE in quiet apartment block. Heat, cablevision. Included. Elderly lady only. 477-5528.

HILLSIDE AND GRAHAM. DEluxe 2 bedroom suite. Wall to wall, no pets, available January 1st. 386-2871 or 382-9995.

2 BEDROOM APT. FACING park. Close to downtown on Craigflower rd. $155 monthly. 382-7441.

ONE BEDROOM, CENTRE LOcation, elevator, balcony, wall to wall, heat and cablevision included. $190. 721-3361, 384-9412.

SEMI-WATERFRONT, THREE bedroom apartment. Two children welcome, no pets. Pay all utilities. Phone 386-0604.

JAMES BAY AREA
1 bedroom suite available, January 1st, '79, $185. Adults only, no pets. 592-9516.

1-BEDROOM APARTMENT IN prime location in James Bay. Clean, owner-managed building. 384-8744.

AVAILABLE JANUARY 1, ONE bedroom suite at $177. Heat, electricity and cablevision included. 386-9263, 477-2473.

2-BEDROOM BASEMENT suite, Burnside-Holland area. Fridge, stove, utilities included. $225 per month. 479-7778.

ADMIRALS RD-NADEN. Large 1 bedroom, cable, no pets, $149 monthly. Available now. 388-2866.

LARGE 1 BEDROOM BASEMent suite in quiet Cook-Hillside area, all utilities included, $200. 383-9073.

LARGE QUIET 2 BEDROOM, dining and living room, city centre, ideal for semi or retired person. $230 per month. 598-4848.

MAIN FLOOR 1 BEDROOM DUplex, completely redecorated, large rooms, $250. Prior St. 385-5815.

LANGFORD, ON GOLDstream, 2 bedroom, fridge, stove, and laundry. Available January 1st, adults, no pets. 477-3808.

VIC WEST, $135, BRIGHT, 3 room suite, suit mature lady. 477-5796.

200 APARTMENTS TO RENT UNFURNISHED

NEW $269
Available Jan. 1. Central loation, 2 bedroom, 1½ baths, covered parking.
VILLA LISA
1116 QUEENS
Res. Mgr. 386-3646

SWIFTSURE APARTMENTS
540 RITHET
James Bay area-one block from Dallas. 2 bedroom suite, available January 1st. 384-2276.

CRAIGHOUSE
885 CRAIGFLOWER RD.
1-bdrm. suite avail. now, $200 and up. 2 bdrm. avail. Jan. 1st. Fridge, stove, heat, hot water, drapes, w-w carpet. Vic West bus at door.
382-3480

FREE
ONE MONTH RENT
Adults only, no pets, includes heat, hot water, free parking, sauna. Resident manager 385-4132. Office 384-9793.

FREE RENT UNTIL '79
In deluxe Greenwood Manor. 1255 Verdier Ave., Brentwood. $240. 652-1524 or 388-5123.

LORD STANLEY MANOR
1350 Stanley Ave. available Feb. 1, one bedroom suite, $217. Bachelor suite, $167. Including wall to wall carpets, drapes, heat and parking. Adults only. 595-4128, 595-6671.

CENTRAL
Modern 2 bedroom corner top floor suite for only $245. Available Jan. 1/79.
DOWLER MANOR
2549 Dowler
Resident Manager 384-7792

SEAFORTH
Townhouse units, plus third storey penthouse suites available. Renting from $275-$325. Amenities include controlled underground parking, fridge, stove, washer and dryer.
547-549 ESQUIMALT RD.
Manager's suite, No. 10, 384-7735

1 BED STES.
FROM $166.39
These are lovely bright suites, opposite shopping, on transportation, very quiet building, especially suited to senior adults. Please call 382-0626. No pets please.

NO EXTRA CHARGES
Cable, heat, hydro, parking incl. Modern, very quiet one-bdr. with new W/W. Enjoyment by mature tenants. "Olympic Court" on Gorge water inlet. Bus service & shopping. $205, available immediately. Res. Mgr. 386-9043. British American Realty Ltd. 385-1431.

TWO BDRM. SOOKE TOWNhouses, secluded large grounds but within walking distance of town. Children welcome. Rent to include light, heat, water — $300 per month. Immediate occupancy. Phone caretaker 642-4287 or British American Realty 385-1431.

ONE BEDROOM, QUIET, clean, well controlled building, elevator and laundry facilities, drapes, carpet, stove, fridge, storage, balcony, cablevision, heat, water parking, close to shopping centre, bus, parks, Senior Citizens' Centre. Adults, no pets. 382-2221.

QUIET BUILDING ON QUIET street in James Bay. Sunny one bedroom $186.25. January 1st. Includes heat, hot water, parking, cable, wall to wall, drapes, appliances and balcony. Laundry facilities available. Mature adults only, no pets. References. Phone 385-8081 from 9-5.

AVAILABLE JANUARY 1: NICE quiet 2 bedroom apt. in new bldg. 1537 Morrison by Oak Bay/Fort St. Junction. Sorry, no children or pets. Rent $280. For appt. to view contact Mr. Mackey in #402 or phone 595-6278 or 385-0991 answering service.
—Greenbank Designs Ltd.

SANSAR
1140 HILLSIDE AVE.
2 bedroom suites, nice clean building, convenient for bus to downtown or shopping center. Quiet, view, no pets. Manager 385-0456.

ELDON PLACE
1, 2 and 3 bedroom, heat, hot water and cable included, indoor heated pool, swirl pool and dry sauna, near Mayfair and Woolco, on bus route, 7 min. to downtown. Call 386-0614.

2 BDR
SPACIOUS UNITS
Situated Colwood area. Children welcome. (play area). Available now. $250. Phone Caretaker 474-2714. British American Realty Ltd. 385-1431.

GLENCARIN
477 Superior St.
Bachelor, 1 bdrm available January 1st. $165.33-$184.70. No children or pets. Res. Manager 383-9550.

VIC WEST
Available Now. 1 bedroom apts. Heat, cable, wall to wall, fridge, stove and drapes included. From $185 per month. Ocean and mountain view. Also available Jan 15th, 1 three bedroom apt. Phone 386-9654 to view.

ESQUIMALT
Nadan area, 1340 Sussex st. Phone 386-6652. Bachelors from $160. Heat, cablevision, parking, carpeting, drapes, appliances, sauna, swirlpool. Res Manager.

UPPER FORT AREA
Avail. Jan. 1st, a very nice 1 bedroom suite, renting for only $197 per month. For further details phone 598-4739. Adults only, no pets.

WYCLIFFE
1510 Jubilee Ave.
Bachelor suite available January 1st $175. No children or pets. Res. Manager 598-7862.

KINGSWOOD
2552 Vancouver St.
1 bdrm suite available January 1st. $179. No children or pets. Res. Manager 385-1789.

1342 HILLSIDE
1-BR and 2-BR suites available. Ensuite washer and dryer.
Mr. Ekels, 388-6030
CREIGHTON PROP. MGMT.
388-4422

CAIRN VILLA
Modern 1 and 2 bedroom, park-like setting off Old Esquimalt Rd. Heat, cablevision and parking. Mature adults only. Sorry, no pets. 383-3410.

201 APARTMENTS TO RENT FURNISHED

BACHELOR SUITE, COOK-Hillside area, good bus services. Available Jan 1st. 477-3467.

VIEW ROYAL BACHELOR COTtage, $175, includes all utilities. 479-8112.

201 APARTMENTS TO RENT FURNISHED

CRAIGFLOWER MOTEL
On Gorge waterway, offers deluxe bachelor and 1-bedroom suites at special winter rates. All the comforts of home. Completely furnished with maid service and laundromat on premises. Call 388-7861, Concord.

RIGHT DOWNTOWN
All brand new. Singles, doubles, family unit with kitchens. 1 bedroom suites with kitchenettes. All have color TV and free phones. Your room is quiet. Full facilities. All under one roof. Weekly or monthly rates. Reasonable. Royal Olympic Hotel, 642 Johnson. 388-5513.

DELUXE ACCOMMODATION
Furnished bachelor and 1-bedroom suites. Maid service, answering service, indoor heated pool, cocktail lounge, saunas, coffee shop, dining room, laundry, colored cable TV. "No pets." Coachman Inn, 229 Gorge Rd. E. Phone 388-6611.

DELUXE ACCOMMODATION
Furnished bachelor and 1-bedroom suites. Colored TV, dining room, laundry, indoor pool, hydro pool, saunas, lounge, maid service answering service. No Pets. Canterbury Inn, 310 Gorge Road. Phone 382-2151.

LOVELY FULLY FURNISHED 1 bedroom suites, color cable TV, balcony, Queen bed. Maid service. Billiards room, pool, sauna, swirl pool, elevator, laundromat. Join us at the Oxford Castle Inn, 133 Gorge Rd. East. 388-6431.

HARTNELL HOUSE
1204 YATES ST.
Daily weekly and monthly rates. Modern family building near downtown. Linen, kitchen equipment and T.V. supplied. 383-0742 or 386-2812.

ESQUIMALT-CLOSE IN
3½ Rm. apt. Available now $202. Includes heat, H. water, cable, parking (laundry available) and main furniture. Dickie Agencies Ltd. 382-4312 or (383-8307 Res Mgr. call after 4:30).

1 BEDROOM ESQUIMALT, quiet, clean, well controlled building, heat, water, cable, parking included. Near shopping, bus, rec centre. Adults only, no pets, $260. 384-8220.

MODERN BACHELOR APT. close to Woodwards, elevator, laundry, TV, full kitchen ware. Linen. Long and short time rent. Mayfair Court, 650 Speed. 388-7337.

TWO BEDROOM SUITE, 2310 Wark Street, basement, private entrance, cable, washer/dryer and utilities included. Available Dec. 15. $300 month. 382-2536, 383-8415.

BEAUTIFUL 2 BEDROOM self-contained, fully furnished suite for rent. $175 includes gas, heat, available immediately. Pets and children welcome. 384-5673 between 5-8 pm only.

JUBILEE HOSPITAL AREA ON bus route. Cross from shopping. Fully furnished, including linen and kitchen ware. One bedroom $240. Bachelor $220. Adults, no pets. 592-9516.

ROOMY, DELUXE SUITES, full kitchen, all utensils and linen, low

210 HOUSES TO RENT UNFURNISHED

BROWN BROS. on LANSHARD

"People Helping People"

$405.00. Ontario St. 3-bedroom townhouse plus large rec room, deluxe carpets, stove, fridge and drapes. Across street from school and playground.

$280.00. 9 Morrison St. 2 bedroom lower triplex, HW floors, heat incl., stove, fridge.

$258.00. 4 Tillicum Rd. 3 bedroom, SxS duplex, full basement, fridge and stove incl.

$175.00. A Esquimalt Rd. 2 bedroom SxS duplex, fridge, incl.

$120.00. 5 Esquimalt Rd. 2 bedroom, oil heat.

$300.00. 2 Blackwood Rd. 2 bedrooms, dining room, 4-pce. bath, HW floors, oil heat, fridge and stove.

For further information call BROWN BROS AGENCIES LTD. 385-8771 (anytime)

Century 21 WESTERN HOMES 1037 Cloverdale 386-3494

Lovely 3-Bdrm. Condo. in Fairfield. All appliances. $400.

Condo. with fantastic view. 1200 sq. ft. of gracious living. W/W carpeting. Ensite off master B.R. $400.00.

2, could be 3-B.R. home on quiet st. in Helmcken area. F.P., all appliances. Close to schools. $400 P.M.

Lovely surroundings. Cozy 3-B.R. mobile home in Sooke, drape and appliances incl. $350.

Piers Island. Live right on the water — beautiful setting — all appliances. $300 P/M.

Call 388-6314 for more information

NOW RENTING

New 3 bedroom home in Sidney $375 month. Some still available for sale from $1250 down and $300 month. Call 388-6275 pager 2800 or 879 or 656-3241. Available immediately.

MALAHAT STONE CHALET. In the forest, next to a trout stream, private lake. 3 bedrooms, huge living room with massive fireplace; all rooms finished in knotty pine, new wall-to-wall carpet, 2 large sun porches, stove, fridge, wood and oil furnaces, double garage. References required $475 per month. 382-7522

TWO BEDROOM COTTAGE Tucked away in the woods on a private estate near Elk Lake. Fully modernized with oil hot air heating. Accommodation includes: Living room with fireplace, dining room, 2 bedrooms and kitchen. Available immediately. $400 PM. Charman Pacific Realty Ltd. 385-9765.

MELTCHOSIN. MODERN 3-BEDroom family home with complete in-law suite down. Fridge, stove, drapes and carpets included. Large sundeck over carport. Quiet cul-de-sac. $495 p.m. Call Audrey at PAC-WEST INTERNATIONAL REAL ESTATE BROKERS INC. 388-6161 (24 hrs.)

GORGE AREA. AVAILABLE February 1. 2-bedroom home with sundeck, living room with fireplace, large kitchen, basement with drive-in garage plus separate garage, fully fenced, leased hot water heater. $375 per month. 388-5812.

DELUXE TOWNHOUSE. $450 A month and up, brand new, 2 and 3 bedrooms, in country setting, heatilator fireplace, fridge, range, dishwasher, double carport etc. Contact 388-6113 or 382-4752.

SALTSPRING ISLAND. 2 BEDroom cottage, large living room with fireplace, kitchen with stove and fridge, dining area, utility room, garage, large sunporch overlooking Burgoyne Valley, rent $375. 112-653-4237.

4-BEDROOM, 3 FULL BATHS, 2 rock fireplaces, rec and games room, fully developed both levels. Lease or rental purchase. D. Simms 386-3414, 9-5 evenings, weekends 386-6916 OK Trucking Co. Ltd.

CENTRAL SAANICH, brand new 3 bedroom, 1½ baths, fireplaces, wall to wall carpet, available immediately. $400 per month. call Victoria Realty Ltd. 386-3585, anytime.

CAREY TILLICUM, MODERN 2 bedroom Townhouse, full basement, wall-to-wall, all schools close, faces parks, bus at door, fridge, stove, $310 per month. 598-1340

AVAILABLE FEB 1ST. SOUTH Oak Bay, 2 bedroom, electric heat, 1½ baths, wall to wall, fireplace, garage, no stove or fridge but washer and dryer. $400. 388-4131

HOUSE FOR SALE OR RENT to purchase, 3020 Uplands. 4 bedrooms, 2 baths, heated pool, 4 car garage, agents welcome. $145.-000. Rent negotiable. 595-2436

2-BEDROOM, AVAILABLE January 1st, fireplace, stove and fridge, between Town and Country and Mayfair. Family preferred, no pets. $320. 479-0338

MODERN 3-BEDROOM, WALL-to-wall carpeting, drapes, five major appliances, fireplace, garage, workshop, garden. $340. 382-4360, evenings.

FAIRFIELD Comfortable home. $475 per month or option to purchase. Phone Qualicum 752-6351 for information.

BUTCHART GARDENS LOCATION. 6767 Jedora. 3 year old, 3 bedroom, 2 baths, full basement and carport. Available Jan. 1st. $330. Phone 384-5281

CADBORO BAY VILLAGE. 2-bedroom, oil cook stove. $250. Mayfair District, very old 4-bedroom, oil cook stove. $200. 385-6718

SUPER TOWNHOUSE, JAMES Bay, 132 Michigan St. Full appliances, and drapes. 2 and 3 bedrooms, fireplace. $475. Herb Smith. 388-6275 (pager 890)

JAMES BAY TOWNHOUSE. 3 bedrooms, 2 baths, 5 appliances, fireplace, basement, rec. room, garden. $475, phone 384-6780, 598-3169. References.

CLOSE IN, 3 BEDROOM beauty. Fireplace, carport, frees. $425 month. Also 3 bedroom Central Saanich. 388-6876.

ESQUIMALT, 2 BEDROOM house for rent. From Jan 79. $300 per month. Please call after 6. 383-4074.

EXECUTIVE 3 OR 4 BEDROOM, Gordon Head, rec room, 3 baths, on quiet cul-de-sac. $650. Available 1 January. 477-7305.

LANGFORD, 2 BEDROOM house, stove, carport, no basement, rent $260. references. 478-4488.

ESQUIMALT VIEW ROYAL. Available Jan. 1. Clean, attractive 2½ bedroom, on 2.08 acres, fridge, stove, $325. 1351 Craigflower Rd. 382-4885, 386-1043.

2 BEDROOMS, FIREPLACE, wall to wall, greenhouse, garage, good yard, available January 1st, 79. $325 per month. 598-6707.

SEAVIEW TRAILER PARK, mobile home for rent, 3 bedroom in downtown Sooke. 642-5497

2 BEDROOM HOUSE IN ESQUIMALT, available January 1st. $220 a month. 388-4484.

BUNGALOW, 2 BEDROOM, large garage, Gordon Head, $325. 477-5416 evenings.

210 HOUSES TO RENT UNFURNISHED

IMMACULATE 2 BEDROOM house, immediate possession, 948 Inverness. 385-5118.

3318 WASCANA ST. 2 BEDroom, full basement, $290, available now. 479-9425.

AVAILABLE IMMEDIATELY, small 3 bedroom house in Langford area. 474-1415 after 6 pm.

TWO BEDROOM, JAMES BAY, fridge, stove, fireplace. $300. 479-1925.

3 BEDROOM, 1½ BATHROOMS, 2 fireplaces, fridge, stove. $400 month. 384-6597

BRENTWOOD, 3 BEDROOM, shopping, schools, bus, 4 yrs. old, $360 per month. 477-8962.

$295 WARM 3 BEDROOM house, Langford, no dogs, 478-3387.

MOBILE HOME, 52X12, SOOKE. $225. 479-5659.

211 HOUSES TO RENT FURNISHED

FAIRFIELD Furnished housekeeping room. Available immediately. $95 p.m. Phone Audrey at PAC-WEST INTERNATIONAL REAL ESTATE BROKERS INC. 388-6161 (24 hrs.)

FURNISHED RANCH STYLE 2 bedroom home, reduced rent for two months or more to mature couple. Preferably non drinkers or smokers. 479-665 avail. Jan 2

CABIN FOR RENT IN DOWNtown Sooke. 642-5491

212 HOUSES WANTED TO RENT

SINGLE FEMALE PHYSICIAN with Golden Lab Retriever wishes to rent an unfurnished 2 or 3 bedroom house with appliances, Victoria area, January 15th. Prefer country setting. Phone 288-3321, ask for Dr. Jenkins, between 12 and 8 pm.

RESPONSIBLE COUPLE seeks non-subdivision home to rent. Require 2 bedrooms, fireplace, and pleasant atmosphere. Any quiet location between U. Vic. and East Sooke. Our need is immediate. Phone 642-4590 or 478-2090.

VISITING MARRIED COUPLE, retiring, would like to rent pleasant furnished home, waterfront or view location preferred, about March 1st for 3 months or longer. Responsible. References. 592-7525.

MARRIED WORKING COUPLE, require small character 2 bedroom house or apartment for February 1. Rent not to exceed $350. 384-0697 between 5 and 7 pm.

3-B.R. HOME, FULL BASEment. Gordon Head, Lambrick Park. Stove, fridge and drapes. $450 per month. Phone between 5 p.m. and 7 p.m. Reference required. 477-6233.

WANTED TO RENT BY 2 RESponsible working adults, 2 to 3 bedroom home, central location, call 478-5387 or 385-1775.

RETIRED COUPLE REQUIRE furnished house or apartment to rent, January 2nd to March 15th. Sidney area. 656-3765.

YOUNG WORKING COUPLE seeking small house for $200 or less. Will renovate for reduced rent. 383-4514.

RESPONSIBLE WOMAN needs 2 bedroom duplex or house, central location, willing to maintain. Please call 478-9710.

WORKING COUPLE URGENTly needs 2 to 3 bedroom home with drive-in basement or garage by Jan 1st. References. 385-4608.

RESPONSIBLE WORKING couple, 2 kids, wish to rent house. References 478-5059 evenings.

215 HALLS, WAREHOUSES STORES and OFFICES TO RENT

david burr LTD.

OVER COST PLUS

MODERN HERITAGE SPACE ON A VERY CENTRAL CORNER! OVER 1900 SQUARE FEET OF AIR-CONDITIONED SPACE READY TO BE DEVELOPED TO SUIT. HEAT, TAX BASE AND MANY ITEMS INCLUDED IN THE LEASE. EASY ACCESS FROM FORT ST. JUST OVER COST PLUS IMPORTS ON GOVERNMENT.

Call:

MICHAEL BURR 595-2165
GLENN FORTUNE 384-9335

DOWNTOWN COMMERCIAL LOADS OF SPACE

APPROX. 6,000 SQUARE FEET OF GROUND-LEVEL SPACE WITH AS MUCH AGAIN UPSTAIRS. THIS BUILDING IS LOCATED JUST OFF DOUGLAS AND HAS THE ADVANTAGE OF VERY REASONABLE TERMS FOR THE RIGHT TENANT. LONG LEASE AVAILABLE IF REQUIRED; AN OPPORTUNITY FOR A LESSEE TO TAILOR HIS OWN NEEDS.

CALL MICHAEL BURR 595-2165

WE MANAGE PROPERTIES ALL OVER TOWN. IF YOU NEED A LOCATION, OR IF YOU NEED A TENANT, PERHAPS WE CAN HELP.
david burr ltd. 384-9335

REALSPAN PROPERTIES LTD.

846 BROUGHTON 388-6454

WE SPECIALIZE IN LEASING

"A.S. BAINS CENTRE"
Now leasing, immediate occupancy, near Town and Country Shopping Centre. Ample parking, high traffic area. Suitable for retail, warehouse or office.

"TOWN SQUARE"
Sidney — new retail mall of 16,000 sq. ft. presently under construction — Act fast on this one.

"MAYFAIR"
Ideal for warehouse or small business — 2,500 sq. ft. — $2.00 sq. ft.

"HILLSIDE HOUSE"
Medical or Office opposite Hillside Shopping Centre — modern building — 600-800 sq. ft.

"NANAIMO"
New Industrial Park from 3500 to 14,000 sq. ft.

For answers to leasing, buying and other questions call us: 388-6454

JUBILEE AREA. 500 FEET storage space. 385-1484.

215 HALLS, WAREHOUSES STORES and OFFICES TO RENT

YAM YOUR PLACE MANAGEMENT
1720 COOK ST. 388-7324

YOUR PLACE MANAGEMENT
1. Prime ground floor medical-commercial space up to 1,000 sq. ft. in this attractive, new building — air conditioning, covered parking, close to town. Lease includes heat and hydro. $8.00 per sq. ft. Location — 1022 Pandora Avenue.
2. Independent? New office located in executive-designed air-conditioned building with large exterior sign — attractive reception area, secretarial and photocopying services available. Location — 1720 Cook Street

CALL 388-7324

SEASPRAY PROPERTIES LTD./ REALTOR
1911 QUADRA 386-3124

OFFICES
610 Fort, 1100 Sq. Ft.
Hartwig Court 800 Sq. Ft.
1005 Broad 980-2200 Sq. Ft.
3960 Quadra 1010 Sq. Ft.
824 Johnson 160 S.F. $80.
2614 Bridge 147 S.F. $110.

RETAIL/STOREFRONT
3400 Douglas 1750/2300 S.F.
Sidney 6000 Sq. Ft.
Stadacona Centre from 700 S.F.

WAREHOUSE
2614 Bridge MINI to 4500 S.F.
601 Boleskine 8200 S.F.
626 Esquimalt 1200 S.F.
R. D. LAW 386-3124

BROWN BROS. on LANSHARD

1006 FORT STREET

3000 SQUARE FEET PRIME OFFICE SPACE
Good parking, air-conditioned, excellent co-tenants.

829 Admirals Road, 2000 feet excellent terms.

For further information call Brown Bros. Agencies at 385-8771.

ABACUS 388-5365

Office Space Available Now

Call: 388-5365

Cedric Steele Realty Ltd. 388-6258

WAREHOUSE SPACE TO LEASE

We have the following spaces for long term lease, 2-5 yrs.
3000 sq. ft., 5000 sq. ft.
8500 sq. ft., 9000 sq. ft.
PETER BEVAN 388-6258

MEDICAL OFFICE

1105 Pandora Ave. 471 sq. ft. of partitioned Medical Office space located in the Medical Arts Building, immediate possession.

Downtown Offices

A choice of office space from 532 sq. ft. up to 2200 sq. ft. available to view in modern air-conditioned building opposite city parkade. Attractive low rates.

MORGUARD PROPERTIES 383-4168

WAREHOUSE

AVAIL. MAR. 1, '79.
FROM 3500 to 16,000 sq. ft.

Near new concrete block building at 834 Devonshire Rd. including approx. 2000 sq. ft. office, 4 washrooms, 7 large overhead doors, deck loading, will accommodate 45 trailers, 20' ceiling, fenced in for security, drive-up ramp for trucks into warehouse, plenty of parking, heated. For more information please call 477-6621.

FOR LEASE

2713 QUADRA ST.
Modern 2,400 sq. ft. office must be rented and owner wants to hear your terms (surprise me). Let's talk.
JOHN ADDICOTT
388-4434 WESTMONT REALTY (1977) LTD. 388-4434

SIDNEY IS BOOMING

We offer 6000 sq. ft. just off Beacon at 9756 Third St. Parking for 22 cars, two street frontages. RETAIL/OFFICE/WAREHOUSE.
R. D. LAW 386-3124
Seaspray Properties Ltd.

PRIME LOCATION

6800 sq. ft. ground floor. Excellent for street or foot traffic. Available imm.

CENTURY 21 Western Homes
1037 Cloverdale Ave.
386-3494 (24 hrs.)

Now Is Your Chance

To Obtain office space in the Classic Surroundings of Hartwig court. This fine heritage building overlooks the Victoria waterfront on Wharf St. With air conditioning. For more information call 388-9181.

OFFICE

836 Devonshire Rd. Main floor, approx. 800 sq. ft. 3 offices and washroom. Lots of parking. Electric heat. Available Feb. 1, 79. $4.95 per sq. ft. Please call 477-6621.

OFFICE SPACE

950 sq. ft. — $350. pm close to T & C shopping centre, ample parking contract.
388-4434 RICK KINNIS 477-9394
WESTMONT REALTY (1977) LTD.

EXCELLENT OFFICE SPACE WITH SHOP OR STORAGE TOTALLING APROX. 1300 SQ.FT. JUST OFF BLANSHARD NEAR MAYFAIR SHOPPING CENTRE. FOR DETAILS, CALL 382-2721.

A CHOICE OF DOWNTOWN OFFICES
To rent at reasonable rates.
APPLY PEMBERTON HOLMES LTD. PROPERTY MANAGEMENT, 384-8124
1000 Government St.

BINGO HALL

Fully equipped 1000 plus seating, inquires Victoria Press Box 702.

OFFICE
1800 Blanshard Street
450 sq. ft. — $190 per mo.
386-3231

INDUSTRIAL ZONED OFFICE and warehouse. Approx. 1,000 square feet, 411 Hillside Ave. 385-2496 weekdays.

215 HALLS, WAREHOUSES STORES and OFFICES TO RENT

WAREHOUSES

Strata title warehouse for rent or lease with option to purchase. 2100 sq. ft. $595 month. Taxes and water included. 854 Devonshire Rd. 479-7041 or 477-5274

RETAIL STORE OR OFFICE space, excellent for street or foot traffic, prime location in downtown Colwood, 890 square feet in Westgate Centre, will build to suit, reasonable rent. Samoth Corporation, 388-5123.

RETAIL OR OFFICE

Ground floor commercial space in a busy Esquimalt shopping square. Approx. 1200 sq. ft. Please call 388-5543. Concord.

WANT OFFICE SPACE TO lease? Have 450 to 4000 sq ft modules, centrally located with ample parking. 3347 Oak St. Call A. S. BainsDev Ltd. 384-5016 or eves. 384-4615.

TWO INTERCONNECTED rooms on second floor of small office building on Fort near Blanshard. $150 per month. For appointment to view call David Scott at 385-3435.

SMALL AUTOMOTIVE Centre has space available for Related Business. 1,680 sq. ft. Phone Dave or John 388-6755

3141 NAPIER LANE, 4500 SQ FT warehouse plus 1800 sq ft office space for lease. 388-4631, 479-5919.

ACT NOW

6,500 sq. ft. prime office space available on Johnson St. 388-9181.

SMALL CONTROLLED STORage space for rent, $40 a month, Gorge Shopping Center Ltd. 388-5812.

650-2750 FT. OFFICE ON BURNside by Finlayson, parking lot. Phone owner, 383-8774 or 382-1234

PRIME RETAIL SPACE IN Gorge area, 1000 sq.ft. excellent store frontage, phone 388-5812.

$180. CLOSE TO DOWNTOWN: 414 Craigflower Road. 750 sq. ft. vacant store. 382-7441.

233 MORTGAGE LOANS AND INSURANCE

MONEY PROBLEMS?

Mortgage money immediately available, difficult situations are our specialty. If you have had credit problems or have been turned down elsewhere, try us. No red tape, interviews in the privacy of your own home. 24 hour Okay. Any amount; Any reason.
388-7891 or 479-1475
DEREK GREEN
RAE INVESTMENTS LTD

MORTGAGE NEEDS

Low Cost Residential and Commercial mortgage financing available. If you have tried to obtain a conventional mortgage and were turned down due to credit problems, or not enough equity in your property we may be able to help.
Courtesy to fellow brokers
CALL
CLIFF JOHNSON 382-8215
First Victoria Financial Corp.

1st AND 2nd MORTGAGE LOANS

SOOKE — GULF ISLANDS
SHAWNIGAN — DUNCAN
UP-ISLAND — MAINLAND

We specialize in Land and Land Development Mortgages

Existing Mortgages Bought

Call Mr. Douglas Hawkes Collect
384-7128 (after hours 477-9544)
DOUGLAS HAWKES LTD.
990 BLANSHARD ST.

MORTGAGES

1st and 2nd Mortgage loans handled quickly and efficiently with flexible terms and payout privileges.
P. R. BROWN & SONS LTD.
762 Fort St. 385-3435

MONEY $$$$ MONEY

For mortgages . . . Quick, courteous, confidential Service. Call Don MacGillivray.
Glengarry Rlty. 479-7138

Funds available immediately for 1st and 2nd mortgages. Contact:
david burr ltd.
655 FORT ST. 384-9335

SMITH DOBSON ESTATES
MORGAGE FUNDS AVAILABLE
384-1424 388-5464 pager 610

234 MORTGAGES FOR SALE

SINCE 1887 Pemberton Holmes Ltd. 1000 Gov't St. 384-8124

INVESTORS

LOOK TO US FOR HIGH YIELD WITH SECURITY
INTEREST CALCULATED & PAID MONTHLY
3 YEAR TERMS

FIRST MORTGAGE
INVESTMENTS
10¼% to 11¾%

Come in or call 384-8124
RICHARD HOLMES
HOWARD CLARK

SAEC

MORTGAGE INVESTMENT OPPORTUNITIES
MORT AMOUNT TERM
2nd $ 8,000 17.2300% May/79
2nd 16,000 19.5618% Dec/79
1st 40,000 18.0000% Dec 1/79
2nd 25,000 19.5618% Aug 1/79
1st 34,000 15.0000% Dec 1/79
Wayne Strandlund, 382-9255

12% SOUND 1st MORTGAGE placed at less than 60% value of security: from $10,000 to $40,000, 3 year term. Interest paid monthly. $15,000 two year term. $13,000 three year term. 15% 2nd mortgage $10,000 to $20,000, eleven month term. Please call Mr. Douglas Hawkes at Douglas Hawkes Ltd. 990 Blanshard St. 384-7128 (after hours 477-9544).

WE PAY CASH FOR MORTgages and agreements. If you have a mortgage or an agreement for which you are collecting payments but would like to sell your equity for cash, please phone Mr. Eric Charman, 385-9765. CHARMAN PACIFIC REALTY LTD., 608 Broughton Street (across from Baton's Parkade).

MORTGAGES AND AGREEMENTS for Sale purchased for CASH. Prompt decisions and processing. Call Wayne Strandlund at SAEC 382-9255 (24 hours).

235 WANTED TO BORROW

PURCHASER REQUIRES $95,000, 2 year, 3rd mortgage paying 18% on excellent revenue property. Call BERT COLES or JIM WALTERS, 592-3311 or Royal Trust, 384-8001.

235 WANTED TO BORROW

$120,000

Prime rate first mortgage wanted on exclusive waterfront revenue property. $120,000 or negotiable. 1 or 2-year term. 385-5517, 5:30-10:00 pm weekdays, all day Saturday. Please call back if no answer. This is a fully-secured investment. Excellent credit references and sound financial statement available.

SMALL COMPANY IN NEED OF private financing or backer in exchange for % of company net take, books open to interested and serious party. 383-4929.

SECOND MTGE REQUIRED $5500 at 14% $65.00 PER MONTH. BEN GREIG 598-3105 or 386-6164. CASTLE PROPERTIES LTD.

WANTED — $150,000 (FOR 6 months) 1st mortgage, will pay excellent interest. H. Bitterman, Capital City Realty, 388-7557.

240 BUSINESS OPPORTUNITIES

EUROPEAN DELI

In the heart of Victoria ½ blk. off Douglas. Showing excellent revenue and lease. Information to qualified purchaser.
THE ZIEGLERS
384-8075-Pgr. 310
Seaspray Properties Ltd. 595-3151

WHY LEASE WHEN YOU CAN BUY

Long established Restaurant, showing excellent return. Situated on prime corner property with over ½ acre of commercial zoned land, as well as thriving business. Future potentials of this property unlimited. Asking $165,-000. Call 595-4596.

DOWNTOWN RESTAURANT

For Sale
Long lease possible for details.
JOHN ADDICOTT
388-4434 388-4434
WESTMONT REALTY (1977) LTD.

GROOMING SHOP
Well established, large steady clientele, all equipment and fixtures included, some retail stock, good lease in pleasant shopping plaza. Victoria Press Box 663.

LIMITED PARTENERS WANTed for established Victoria nightclub. High return, great potential. Victoria Press, Box 660.

BOOMING HAIRSTYLING business in expanding community. Call Lynn at 949-7312.

SMALL EXCAVATING OUTFIT for sale with some work. Victoria Press Box 709.

244 REVENUE PROPERTY

APARTMENT

Del Bonita Lodge
99 Wellington St.
If you have looked around town in a vain attempt to find a clean unit, try this one on for size. A well built, one time embassy still very sound and very clean. Good rental area of Fairfield and one block from the water.
Return of 11.31%
Price $120,000

APARTMENT

2017 Dowler Pl.
This apartment has one 2 bedroom suite and 13 housekeeping rooms. The site is zoned C-15 and has excellent development potential.
Return of 13.92%
Price $160,000.

ROOMING HOUSE

228 Edwards
This home has been newly redecorated and is clean. It has a fair return for very little investment.
Return of 10.74%
Price $78,000
REID TOPP
385-7721 388-6275 Pgr 619
GARDNER REALTY LTD.

DUPLEX IDEAL FOR INVESTOR
At $79,900. We have 2 very good opportunities. 1. In Langford just 3½ years old — qualifies for CCA under Section 32. Excellent tax deferral opportunity. 2. Close to town in very good neighbourhood, quiet street with lot backing on park. Separate double garage. MLS 37286. Both duplexes side X side, 3 bedroom, fully tenanted. Both show good income. ALLAN TRELFORD 388-6275, pgr. 2527; PAT PARKER 388-6275, pgr. 2519. 386-3494
CENTURY 21 Western Homes
1037 Cloverdale Ave.
386-3494 (24 hrs.)

Cedric Steele Realty Ltd. 388-6258

MODERN 24 SUITES
$18,333 PER UNIT
Fully furnished, located close in. Gross income $69,360 per year. Full price $440,000, down payment required $147,600. For details call
GERRY FINNIGAN 388-6258

RARE FIND
Modern 3-bedroom SxS duplex in area of executive homes. Close to the University, within walking distance to all schools. Impressive entrance, FP on each side, partly finished basement. Attractively landscaped grounds, immediate occupancy. Listed with Olga Zachary at $107,000. MLS 36192.
Office 595-1535 Res. 592-2265
BOORMAN INVESTMENT CO. LTD.
2045 CADBORO BAY RD.

SECTION 32 RENTED UP
$79,900
3-yr. old duplexes (2 of them). Good construction, side-by-side — two storey, 3 bedrooms and large lots. Exellent tax shelter and good investment. Hurry before Dec. 31! Call ALLAN TRELFORD 388-6275 pgr. 2527, PAT PARKER 388-6275 pgr. 2519.
CENTURY 21 Western Homes
1037 Cloverdale Ave.
386-3494 (24 hrs.)

APARTMENT BLK 30 SUITES

Showing a good return and fully rented. Only $16,350 per suite. Full price $490,000. Call HAROLD WARE, Castle Properties Ltd., 386-6164 or Res., 385-1580.

10% C.C.A.
GOOD 1st YEAR CASH FLOW. A.R.P. Development, Victoria area. 100% occupied. Enquires from small or large investors invited. JIM RANSON, 479-5910, Westgate Rlty., 388-9941.

NEWLY LISTED 4 SUITES
Well located, James Bay. Open to offers on price of $80,000. For info. phone GEORGE GREEN 385-3435 477-4651
P. R. BROWN & SONS

244 REVENUE PROPERTY

DUPLEX
$54,900

Attractive, bright and well-kept 2-bedroom plus full basement main floor suite. Full self-contained, separate entrances, 1 bedroom up. Close to town and bus route. Exterior needs some redecoration. Priced for quick sale. Ideal "live-in and rent one half situation".
385-7721 KENT MacLEOD 595-4273
GARDNER REALTY LTD.

TAX SHELTERS

—2-yr.-old 2-3 bdr., fireplaces, located Glen Lake area. Asking $74,900.
—16 two-bdr. Condo Units located near Sooke Village centre. Guaranteed rentals. Asking $528,000.
—4 two-bdr. Rockland Condos, fireplaces, utility rooms, leased from $53,000.

Will consider trades. Larry Haddon 592-7735, British American Realty Ltd. 385-1431.

TRADES

Land developer will consider trades for homes or revenue properties for lots and acreages. Call Lorraine Heff 478-2430 for details.

WATERMAN & ASSOCIATES REALTY LTD.
923 GOLDSTREAM AVE. 478-9581

BEACON HILL PARK ½ BLOCK BEACH

Just across the street from Beacon Hill Park and 4 homes from the beach, a 2-storey revenue home with owner's suite consisting of 2 bedrooms, den, living room with fireplace, dining room and 4 housekeeping rooms. Unequalled location. $89,000.
Residence Office
598-1420 Ted Walford 477-1841
BLOCK BROS. REALTY LTD.

TAX SHELTER

19 SUITES
— A.R.P. subsidy
- 10% C.C.A.
- positive cash flow
- some suites furnished
VIDCO
Charronne Douglas
388-6568 388-4232

4 SUITES (FFLD.)	$110,000
6 Suites (Esq.)	$140,000
3-b.r. home with 12 lots	$120,000
47,000 sq. ft. ind. prop.	$189,000
25,500 sq. ft. com. prop., revenue producing. Ideal Esq. location.	

477-8096 John A. John 388-7557
Capital City Realty

$53,900

$6960 gross rental per year. Older solid Vic West 3 bedrooms up, 2 bedrooms down, large lot, prime development property. By owner. 595-6319 after 6.

10% Tax Shelter

Fully rented townhouses, James Bay. Management and rent guarantees available. Hart Construction 388-6275 (pager 880).

2 BEDROOM AND NURSERY, 1½ baths, 1200 sq ft, renting at $350 monthly, 2 years old, 10% C.C.A., $5000 down, 382-4030.

COLWOOD SIDE X SIDE, 2000 sq. ft. duplex. Income $7100-$63,-500. 386-9615 after 5.

245 REVENUE PROPERTIES WANTED

URGENTLY REQUIRED

Hall to hold 600-800 people seated. Rent, lease or purchase. BEN GREIG 598-3105 or 386-6164. CASTLE PROPERTIES LTD.

247 COMMERCIAL OR INDUSTRIAL PROPERTIES

Approx. 1.9 acres of Commercial property near Colwood corner. Excellent highway exposure. Ready for development or good holding property. Revenue from existing building also. Asking only $3.20 per sq. ft. and must be sold! For information call ALMER OLSON, BILL JENSEN or BERT COLES. Royal Trust, 384-8001.

WANTED Shopping Centre

Have you something viable for $500,000 Cash? Preferably Greater Victoria. Please call

Smith, Dobson Estates Ltd.
384-1424 388-5464 Pager 610

50,590 SQ.FT.

Commercial Property, located between McDonalds and Millstream Motors on Old Island Hwy. $225,000 or $4.45 sq. ft. Exclusive with Larry Lineham 595-0134, National Trust 595-2121.

SMALL BUILDING ON SKIDS with 2 offices, $350. Apply 385-0031 or Super Motors, 2538 Government St.

250 HOUSES FOR SALE

DFH 477-7291

DFH Real Estate Ltd
1559 McKENZIE AVE.

DON'T LOOK FURTHER

At $52,900. I can show you this Xmas Special at 2962 Milgrove St. just off Gorge Road. Featuring a cozy 2 bedroom, full bsmt., nicely renovated home set on a fully-fenced, level lot with a drive-in garage plus one detached. MLS 37499. Compare our price with others in the area and BUY NOW or submit your offer to
GEORGE WARREN
477-7291 (Bus.) 598-2498 (Res.)

LOOK HERE!!

If you have to look further, look at 1262 Knute Way in Brentwood area at a Xmas special price of $63,900. This proven BETTER THAN AVERAGE home will suit a larger family right now featuring 3 bedrooms up and one down plus large rec room, 2 bathrooms, plus en-suite. Fully fenced lot close to elem. school on cul-de-sac. This home is FULLY FINISHED, so move in ASAP. MLS 35788. Much more to see with
GEORGE WARREN
477-7291 (Bus.) 598-2498 (Res.)

T/C TOWN AND COUNTRY REALTY

$500. DOWN

A great chance to own your own 2-bedroom home on a good 50 x 133 lot. Future possible commercial zone. Oil heat. Basement. Full price $39,000. Mortgage at 12% (open) $475.00 per mo. buys your own home. Can be paid off anytime. Call A. Kleinman 656-4242 or 382-7276.

250 HOUSES FOR SALE

SEASPRAY PROPERTIES LTD./ REALTOR
1911 QUADRA 386-3124
1175 NEWPORT 595-3151

LIGHT UP YOUR LIFE

with this luxurious home located in lovely Gordon Head. Enter the tiled foyer and sink into the sunken living room with beautiful bay window. Step up to the formal dining area; slip into the family-oriented kitchen which adjoins a fabulous family room with fireplace and beamed ceiling. From the kitchen stroll onto the perfect patio snuggled in a natural rock setting. The elegance extends into the 2½ bathrooms, 4 bedrooms with large closets, plus den/sewing room. Vacuum system, dishwasher, and telephone desk are all built in. ML35913. Now offered at only $109,900.
CALL ME!!
SPENCER LEE
386-3124 477-3593

$66,900 NEW GORDON HEAD

Great VALUE new home, landscaped, thermo windows — 5-year warranty — cul-de-sac, close to schools, university and Racquet Club. View now.
SPENCER LEE
386-3124 477-3593

$49,900

Located near Simpsons-Sears, this 2-bedrm., full basement home with two bonus rooms in the attic represents fine value on today's market. ML 37204.
DOUG POSKITT
386-3124 477-0645

HOME + IN-LAW

$78,900 for a fine family home PLUS professionally-done 1-bedrm. IN-LAW with separate entrance located in a quiet area of Gordon Head. ML 37171.
DOUG POSKITT
386-3124 477-0645

VICTORIAN DUPLEX
$42,900

This up and down DUPLEX is centrally located on a clean 1-block street across from a PARK. Move in the 2-bedroom suite and use the REVENUE from the one-bedroom suite above to aide your mortage. LOW TAXES and GOOD VAULE! MLS37371. Please call:
GERRY & EILEEN MARTIN
477-7050

3 ACRES PLUS 2-BDRM. HOME

Just after Happy Valley Rd. and Glen Lake Rd. on Sooke Rd. we have a 2-bdrm. home renovated by builder, lots of room to move around — the lot in back is approx. 3 Acres of flat land that can be used. Vendor will consider clearing the land. Asking $69,500. Come and give us an offer they can't refuse. CALL
TED BROWNE 595-3151

National Trust Realtor HILLSIDE MALL 595-2121 3440 DOUGLAS 382-8101

SID and GRAY
would like to wish all their clients and associates a Very Merry Christmas and the best for 1979.

HOLIDAY HOUSE HUNTING

For service call ROB ANGUS, 652-2576 or 595-2121.

EXECUTIVE HOME

Located close to new Helmecken hospital on easy care 1¼-acre lot. Four level contempogary split, with numerous features. 2 sundecks, master bedroom with clerestory windows, built-in range, oven, dishwasher. MLS 35737. Asking $89,000.
658-5877 LOLA 595-2121

OPEN HOUSE
TODAY
1:30-3:00
3671 SAVANNAH

Has to be sold this month! 3 bedrooms, 2 up and 1 down with full finished basement. New quality carpeting over oak floors, fireplace. Lots of parking for boat, trailer and second car, excellent garden, plenty of storage, low yearly heating bill, 16 years old. Priced at real value $56,500. Call LARRY LINEHAM 595-0134, 595-2121.

Portage Waterfront

ONLY one front step yet basement has huge rec. rm. PLUS "In-law" suite. The MAIN floor (about 1400 sq. ft.) has TWO vast bedrooms, 5-pce. bath; The gracious living room, dining room and dinette look out upon 60' of lovely shoreline. $110,000. Exclusive with JOHN RUSSELL 382-8101 or nights 386-9574.

85 MOSS ST.

3 bedrooms plus, 1 bedroom suite in basement. This home has been up-dated and is in excellent condition. For further details call
R. W. RHODES
382-8101 479-9241

TRY YOUR OFFER

Builder says sell. Reduced from $69,900 to $63,900. Try your offer — 1300 sq. ft. main floor, full basement, 1½ baths, 2 fireplaces, formal dining rm.
R. W. RHODES
382-8101 479-9241

ONLY 2 LEFT

Gordon Head. Brand new. 3 bedrooms, 1½ baths, fireplace, 5-year Hudac warranty. Priced to sell $66,900.
R. W. RHODES
382-8101 479-9241

1267 ROCKLAND

Estate sale. 3 level split, built 1956. Lot 60x159. Taxes $1019.43. 3 bedrooms, 1½ baths, fireplace, hardwood floors, ocean and mountain views. $74,900.
R. W. RHODES
382-8101 479-9241

THE "HISTORY MAKERS"
WHITTOME'S

$81,900

Nearly new in convenient Gordon Head. 3 bedrooms, 2 fireplaces, high view from living and dining rooms. Rec room, garage, plus extra space at ground level. ML 35707. Call Donna Valikoski, 388-4271 or 384-2057. Happy Holidays!!

250 HOUSES FOR SALE

BOORMAN'S
612 Fort St. 386-7521
2045 Cadboro Bay Rd. 595-1535
BOORMAN INVESTMENT CO. LTD.

JUST LISTED
SECLUSION IN COLWOOD
Superb family home in the Wishart area just made for children. Large ½-acre lot adjoining a natural parkland. This home is close to schools and boasts of 4 bedrooms, good size living room, dining room, family size kitchen. The lower level suports family room, rec. room, with a good sized workshop for Dad. You won't be disappointed! Asking $58,500, so call now. MLS 37582.
GORDON ADAMS
595-1535 592-1353

OAK BAY
PEACEFUL WILLOWS AREA
2 BEDROOMS
On a quiet street near the Estevan shopping village, a 2-bedroom home with a private fully fenced garden. 19' living room, 12' dining room, spacious kitchen, Sun room overlooking garden. Lower level suports a full basement with some development. MLS 37953. $74,900.
GORDON ADAMS
Res. 592-1353 Office 595-1535

ROCKLAND
$98,500
NEW LISTING
Situated on a quiet cul-de-sac in the exclusive Rockland area on a rocky oak treed lot. The home exudes charm and warmth and has been completely and tastefully remodelled, including a new kitchen, decorating, carpeting and bathroom. The main floor has 1410 sq. ft. — a 20 ft. living room with fireplace — spacious separate dining room — three bedrooms (master ensuite). In addition, there is an attached garage, plus a basement with a rec

250 HOUSES FOR SALE

the Permanent For Sale

1125 DOUGLAS ST. 382-9191

NEED MORE KID SPACE

Then look into this super split level on Cordova Bay Ridge. 3 bedrooms, family room, games rm., recreation room and more, only $72,900. MLS 37217.
JACK GRANT
382-9191 BUS. RES. 477-8172

GET THE PICTURE

Picket fence, immaculate no-step two-bedroom starter, separate garage, big kitchen and living room with cosy heatilator fireplace. Only $45,900. MLS 35776.
JACK GRANT
382-9191 BUS. RES. 477-8172

YOU CAN SEE TOMORROW!

Highest and best view location. Cordova Bay ridge cul de sac. 2-yr.-old executive home designed for this unique site. Offering 3 BR's, 1½ baths, 22x21 LR, C-thru FP to DR, dream K, 6 appliances, adjacent laundry, games rm., etc. Immediate possession. Reduced to $129,900. Offers. MLS 36461. View today. Call
HERB McDANNOLD
382-9191 BUS. RES. 384-6768

LOCATION AND QUALITY

Two very important aspects. Consider Oak Bay University area. Brand new, top line finishing and appointments. Offering 3 BR, 2½ baths, lovely living and dining rms., fam. rm., den, oak cab. K, dbl garage, thermopane, immediate possession, etc. All at reduced price of $119,000. MLS 36033. Call today to view.
HERB McDANNOLD
382-9191 BUS. RES. 384-6768

THE PERMANENT

BLOCK BROS.

SELL THRU VIDEO

SOUTH OAK BAY SUPERB SEA VIEWS OPTIONAL SUITE

A 2-storey contemporary residence in excellent condition currently used as a 3-bedroom home plus a separate 1-bedroom suite. However, it easily reverts to original single family. 3 baths. Open beams and cedar decor. Large secluded sundeck affords spectacular views of SEA and OLYMPICS. Offered at $129,000. MLS.
Ted Walford Office Bill Remple
59-1420 477-1841 658-5794

GORDON HEAD PRIVATE GARDEN 33' GAMES ROOM

An immaculate 3-bedroom home of cedar and stone, with a spacious and original floor plan. Large reception hall, spacious upper landing, and a 33' combined family and games room with fireplace, bay window and glass doors to a delightful garden with greenhouse and privacy afforded by a high, solid fence. Living room with vaulted ceiling, dining room with adjoining sun balcony with access from kitchen. Covered view and sun balcony. EXCLUSIVE $85,500.
598-1420 Ted Walford 477-1841

UPLANDS HALF-ACRE PRIVACY BUNGALOW

Situated on an exceptionally quiet road and on a beautifully treed and hedged half acre garden, a 2-bedroom bungalow with den-cum-study, large drawing room with slate faced fireplace, dining room with glass doors to a cosy rooted patio and completely secluded garden. Laundry room off well planned kitchen. 2 bathrooms. Double garage. EXCLUSIVE $119,000.
598-1420 Ted Walford 477-1841

COLWOOD BRAND NEW $55,900 $3,500 DOWN

3 BDRMS, FIREPLACE, THERMOPANE WINDOWS. EXTRA INSULATION, CLEAN ELECTRIC FURNACE HEATING. FULL AND OPEN GROUND LEVEL BASEMENTS WITH R.I.D.P. SOME UNIQUE HILLSIDE LOTS STILL AVAILABLE. NOW UNDER CONSTRUCTION, BUNGALOWS AT $49,900 with $2500 DOWN AND QUALIFY FOR $2,500 GRANT. ALL HOMES CARRY 5-YEAR WARRANTY. VISIT OUR DISPLAY HOME AT 544 STORNOWAY OFF WISHART ROAD.

WED.-FRI. 1-6
SAT. & SUN. 1-5

FOR MORE INFORMATION CALL KEN MILLAR AT 478-1721 or 384-8075, PAGER 519 ANY-TIME.

RIDLEY BROS.
DEVELOPMENT CO. LTD.
MEMBER VICTORIA HUDAC

BRENTWOOD $64,900

You can't miss this nearly new 4 bedroom home. Immaculately kept, 3 baths, Lg. LR with FP, formal size DR, 13.5x25' family room. Located on quiet cul-de-sac. ML 36798.
479-3612 Kent Deans 478-8316
Century 21 Suburban Realty (1978)

GORDON HEAD

4 bedrooms, 3 full baths, 1 ensuite, 2 rock fireplaces, fully developed on both levels, must be seen to be appreciated. Owner will consider all offers. For appointment to view call D. Simms, 386-3414, 9-5; evenings, 386-6916. OK Trucking.

SMALL COTTAGE, CAN BE OCcupied, $1500 or offers. 385-2743.

250 HOUSES FOR SALE

Victoria Realty LTD. 386-3585

IDEAL STARTER

Very bright family home located on a nice treed (apple, peach, cherry and plum) lot, with large rear patio area, greenhouse and tool shed. This 3-bedroom, full basement home with fireplace, pleasant dining room, utility off the kitchen, hardwood floors, good-sized rec room plus workshop and drive-in garage. All this and more located in the Carey-Wilkinson area. Call me to view today. Owner has bought — MUST SELL. Asking $55,500. New MLS. Trade-in plan available or as little as $3900 down and approx. $505.00 per month PI. Call Jack Lidstone, 477-9262.

TATTERSALL $39,900

A real cute retirement or starter home. Nice yard, full basement, etc. This has to be the buy of the year. (MLS). Call Vaughn Thompson, 386-3585, res. 658-8541.

$45,000 $1250 DN $300/MON

QUALITY BUILT 3 BR HOMES. FIREPLACES, COLORED FIXTURES, DOUBLE GLAZED WINDOWS, INDIVIDUALLY DECORATED, 5 YEAR WARRANTY. CALL GORDON ENGLISH OR GORDON ROBERTS.
388-5641 479-5613
LEANO DEVELOPEMENTS LTD.

SINCE 1887 Pemberton Holmes Ltd. 1000 Gov't St 384-8124

IT'S EXCITING!

Come and see this unusual home at 194 Denison Rd. on
SATURDAY, DEC. 23
1:30—4:30
when it will be OPEN FOR YOUR CONVENIENCE. A wonderful hilltop location with dramatic views from its thermopane windows and sundecks. Adult oriented with ample room for entertaining. It's a 3-level plan with 3 bedrooms, sunken living room with floor-to-ceiling fireplace, large dining room and kitchen, etc. Only personal inspection will reveal the many unusual and exciting features it offers. For prior showing, call MR. GREENE
384-8124 385-0795
MLS 35003

$1900 DP 10¼% MTGES

Down payments as low as $1900, if you have been refused a mortgage elsewhere give us a call & ask about our financing. TRADE YOUR OLD HOME FOR A NEW.

GORDON HEAD

New homes in various stages of construction close to UVIC, all schools & shopping centres. Floor area 1200-1600 sq. ft. Buy now and have house finished to suit you or do some of the finishing yourself.

ESQUIMALT

1390 sq. ft. of floor area, renovated 4 brs., 2 baths, large utility rm., spacious kitchen, den with fireplace off livingroom, large lot ½ block from water.

CUSTOM BLDG.

Have your dream house built on one of our 76 x 130 ft. lots in Gordon Head area or a lot of your choosing. Do some of the work yourself & save money.
Mrs. Pat Saulnier, Kasapi Const. Co. Ltd., 538 Dupplin Rd. at 386-6191 or res. 384-2197.
A MERRY CHRISTMAS IS IN A KASAPI HOME.

JACK MEARS OAK BAY REALTY LTD.
2194 OAK BAY 598-3321
Where Trust Is The Basis of All Business

SOUTH OAK BAY ASKING $95,900

Perfect for retirement with lots of room for guests. Master bedroom suite on main. Comfortable sized living and in-line dining room. Bright, modern kitchen has built-in stove and oven and dishwasher. 2 more bedrooms and full bath up. A very private patio and back garden on the golf course. A pleasure to show. For further information please call GIBBY McLEOD or BETTY McFARLAND at 598-3321.
MEMBER Relocation Services of Canada

P.R. B
P. R. BROWN AND SONS LTD.
"THE PEOPLE TO SEE"

A XMAS CARD VIEW . . .

Enjoy a commanding view of the sea and islands (in all their glory) from this Mediterranean style gem on the crest of Cordova Bay ridge. Features 1532 sq. ft. on one level with 2 bedrooms, (powder room off each) living room and dining room, with view. Family room, modern kitchen. Sundeck. Drive-in garage. Underground wiring. The large lot is nicely landscaped in front. Rear is in its natural state. Located in an area of fine homes. Drive bys given gladly. However, inspection is by appointment only. Exclusive. Please call quickly and avoid disappointment.
$119,000
385-3435 Dennis Wagner 385-5983

Gordon Head

IMMEDIATE POSSESSION, 1 YEAR OLD 3-BEDROOM HOME, CLOSE TO ALL SCHOOLS AND SHOPPING, LARGE KITCHEN WITH NOOK AREA, 1½ BATHS, ROUGHED-IN F.P. AND BATH DOWN. $48,500 1ST MTGE. AT 10¼%. FULL PRICE $59,500. CALL 385-6211, EVE. 598-1737.

250 HOUSES FOR SALE

GARDNER REALTY Ltd.
895 Fort St. 385-7721
(24 HR. SERVICE)

POPULAR OAKLANDS $54,900

Come Spring, the flowers and shrubs will be alive with color around this excellent 2 BR home featuring a wide through hall, LR with FP, separate DR, large 23'x14' family room and work area in a high clean basement. Separate garage plus possible future development of attic. Don't wait till Spring. See this home now with:
ART STREIGHT
385-7721 388-2675 PGR 882

HUGE MASTER BEDROOM

One of Victoria's largest bedrooms, sunken, ensuite, plus 2 more average sized, plus an extra-large family room off fully modern kitchen. There are still 2 more bedrooms. Owners are transferred and this up-dated house is yours for the asking of $56,900. You must see inside, you will be surprised! For an appointment—Call Cliff:
CLIFF SALMOND
385-7721 477-3626

3-BEDROOM 3-STEP $46,900 VIEWS

A woodsy L.R. with F.P., an extra large kitchen, furnace room workshop feature this clean new listing. Ideal for the retired or starter. Phone Cliff now. MLS 37311
385-7721 Cliff Salmond 477-3626

GRAND OLD HOME $73,500

Converted to 4 suites. Live-in luxury in this character 2-bedroom suite. Beamed ceilings, stained glass, brand new kitchen. MLS 37080. For more information call:
AUDREY MONT
385-7721 598-7598

NEW HOME ON TREED LOT

Only one other like it in Victoria! The builder is almost finished a copy of his own custom home. 1700 sq. ft. plus. Here are the extras: 2 finished F.P.'s, oak kitchen cabinets, 3 bedrooms, with possibility of 5, thermopane windows, double drive-in garage, huge workshop area, shower ensuite and large deck with view of the water. Area of quality homes, all these and more, are extras to the average new home. Priced for quick sale at $79,900 firm.
KENT MACLEOD
385-7721 595-4273

Century 21 WESTERN HOMES
1037 Cloverdale 386-3494

OF COURSE YOU'RE LOOKING DURING HOLIDAYS. YOU NEED A HOUSE IN SIDNEY!

And our vendors must sell (moving to mainland). $56,500 — a well built, 8-year-old in a neighborhood of nice homes. 3 bedrooms, full basement, garage. Immaculate! Do see it — $56,500. Open house Friday 2-4 p.m. ALLAN TRELFORD 388-6275 pgr. 2527, PAT PARKER 388-6275 pgr. 2517.

$41,900 AND A COZY NEW YEAR

Around a blazing fire in his delightful little home with character in one of Victoria's nicest areas. Large secluded lot. Ideal first home. MLS 37300. CALL ALLAN TRELFORD 388-6275 pgr. 2527, PAT PARKER 388-6275 pgr. 2519.

WRAP IT UP FOR CHRISTMAS! A REAL GEM!! $41,900

This 2 B.R. home is spic and span inside and out. L.R. is warm and cozy. Bright kitchen with dining area, plus sep. utility. Large fenced back garden with a super 22'x14', heated and wired separate workshop and garage. MLS 36674. To view phone TERRY EDEN 386-3494 (24 hrs.).

CUL-DE-SAC CUTIE

Super family accommodation on private Street in Brentwood. 3 beds, separate dining rm, double windows rec room, 2½ baths, all on very private lot. Call today. Offered at $68,800. BILL PETTINGER 386-3494 (24 hrs.) MLS 37137.

THE ZIEGLERS Oak Bay $63,500

This home is super for the price, its got loads of room, 3-bdrm., L.R., D.R., kit. w/e.a., sunroom and large foyer with 2nd fireplace, all in all 1675 sq. ft. on the main — not to mention the high bsmt. with several rooms finished down, or the high attic perfect for development at minimum costs. Plus character wooden sash windows, granite pillars, butlers pantry and two sundecks and a barbeque patio area. THE ZIEGLERS.
THE ZIEGLERS
384-8075, pgr. 310
Seaspray Properties Ltd.
595-3151

Castle PROPERTIES LTD.

HAWAII!

That's where we would like to be! However, we have purchasers to satisfy first. We're looking for 1-2 acres on the Saanich Peninsula with a three-bedroom home; 5-10 acres of arable land in the western community, the Brentwood/Saanichton area. If you have a property which meets any of these requirements and you are interested in selling, please call us. Maybe we'll all be able to go to Hawaii soon. RUDI AALBORG or JAY HINTON, 652-1364.

$1250 DOWN $45,000 BRAND NEW

3-bedroom house on large fully landscaped lots with only 1250.00 down and payments of approx. 300.00 per month. Government grants available and only a few left. DOUG POWELL 386-6164 res 592-6417 or pager 388-6275 #878.
CASTLE PROPERTIES LTD.

250 HOUSES FOR SALE

Langford $41,900

Two bedroom home, 1,000 sq.ft. Large treed lot, good assumable mortgage with Royal Trust. This home was completely rebuilt 3 years ago. Call 382-7235 for appointment to view or drive by 661 Hoy Lake Rd. off Millstream.

Central Saanich

NEW, 3 BEDROOM, FULL BASEMENT BUNGALOW ON A LARGE LOT CLOSE TO THE SEA. BEAUTIFUL STONE FACED FIREPLACE IN LIVING DINING ROOM OVERLOOKING BACK OF LOT, WITH SOME SEA VIEWS. ROUGHED-IN F.P. AND 3RD BATH ON LOWER LEVEL. FULL PRICE $63,900. CALL 385-6211, EVE. 598-1737.

SWINERTON'S REALTY WORLD
List and Sell with Swinerton Stewart Clark

JUST LISTED 58,500

Brand new 3-bedroom lakeshore home with part bsmt. and treed ¼ acre privacy with fabulous water views. Hurry! DOUG POWELL 386-6164, res. 592-6417, pager 388-6275 #878.

528 LAMPSON ST. DUPLEX zoned, 4 bedrooms and ½ bath top floor. Foyer, den, dining, living, kitchen, full bath, laundry, main. 2 bedroom, inlaw suite, workshop, additional bedroom, basement, fully carpeted. Small lot with 9x15 greenhouse, $70,000. Write Box 285 Kaleden, B. C. V0H 1K0 or phone 112-497-8743.

COLWOOD $1500 DOWN

Will put you in this older 2 bedroom home. Full basement, w/w, electric heat, on large lot. Greenhouse, chicken coop, fruit trees, garden. Phone owner at 478-8970 or drive by 3019 Pickford.

GORDON HEAD

Nearing completion 3 bedroom home, with family room, 2½ bathrooms, thermopane throughout, double carport. 1655 Tasco, off Columbia, via Kenmore. $87,500. Phone builder, 652-1673 or 652-4155

$45,900. IMMACULATE 3 BEDroom, full basement character home. Completely redecoarated. New wiring, plumbing, furnace. Open House weekend afternoons. Weekdays 5 to 8 pm. High Cook area. By Owner 384-5077 or 598-1208.

TRY NO MONEY DOWN

3 bdrms, full basement, low payments. ROB ANGUS 652-2576. National Trust 595-2121.

2 NEW HOMES - BROADMEAD

$99,500. Move in today. Drive by 992 Cottontree Close, 4509 Cottontree Lane. J. Ranson, 479-5910. Westgate Rlty., 388-9941.

MANN
T. L. MANN & ASSOCIATES LTD.

OWNER MOVING, NICE three bedroom home, fireplace, deck, carport, full basement. Quiet area. Close to conveniences. $63,500 479-7201 No Agents

BRIGHT 2-BEDROOM HOUSE on quiet culdesac, by the sea in Esquimalt, separate dining room, living room with fireplace, has seaview. $49,900, by owner. 383-6667.

HOUSE FOR SALE OR RENT to purchase, 3020 Uplands, 4 bedrooms, 2 baths, heated pool, 4 car garage, agents welcome. $145,000. Rent negotiable. 595-2436.

BY OWNER, 3 BEDROOM, 2 bathroom, spacious home with basement, near all conveniences. $41,500. No agents please. 383-3309.

3 BEDROOM, NEW WIRING, new oil furnace, basement, Burnside School area. $38,000 595-8060 after 6:30pm

MUST SELL 3 OR 4 BEDROOM, 3 bath, Gordon Head, close to Lambrick Park High School, a bargain at $105,000. 477-7305.

C.N. MONTAGUE CO. LTD.
Sales, Consultations, Rentals
1720 Lillian Rd. 595-4413

FAIRFIELD REALTY LTD.
Call the Fairfield Specialists
1295 FAIRFIELD RD. 383-2244

BY OWNER, 3 BEDROOM, full basement 2 storey house for sale. 646 Pine.

SIDNEY, BY OWNER, 2 BR., 2 baths, fireplace, easy care lot with pool, $53,600. 656-5614.

WOODBURN
3 fireplaces, 4 carports. More information 598-4429.

BY OWNER, 2 BEDROOM house, Esquimalt, $37,000 firm. 384-7078.

BY OWNER, OAK BAY, 2 BEDroom, large lot, older home, $45,000. 595-7770.

3 BEDROOM HOME, COMpletely redecorated, must sell, $41,900. 382-2030.

CHARMING COTTAGE, ½ acre, landscaped, furnished, $39,900. 474-2945.

SPELL IT OUT

When you have something to sell, the easiest way to find a buyer is to spell it out in print! You do that by placing a low-cost Classified Ad in the newspaper, telling our readers what you have to sell. We'll help you! Give us a call today, at 386-2121.

253 COUNTRY HOMES and PROPERTIES

"FOR THAT PARTICULAR BUYER"

1.77 ACRES — and large English Tudor with 3 bedrooms, formal dining room and living room in Royal Oak. Its downright impossible to describe. $139,900.

2 ACRES — Interurban ranch-style 4 bedrooms, rec room, 2 bathrooms, country kitchen, fireplace and the acreage is simply gorgeous.

1 ACRE — Spectrum School area, a low maintenance acreage with gorgeous valley views, 2 bedrooms, large living room, dining room and master bedroom, wrap around sundeck. $88,500.
386-3231 BOB HAHN 595-1642
BLOCK BROS. REALTY LTD.

ON THE BEACH

Magnificent selection of cottages, Townhouses, apartments offering fabulous views and within maintained estate grounds. Absolute peace and quiet our first priority. For a viewing appointment
OCEAN VILLAGE
642-5254

GORDON HULME LTD.
Sidney-Saanich Peninsula
656-1154 2444 Beacon Ave.

SAANICH PENINSULA PROPERTIES LTD.
2254 Beacon Ave., Sidney 656-4000

256 WATERFRONT PROPERTIES

$85,000 New Listing Something Special Possession March 1

A RETIREMENT GEM SITUATED IN A LOVELY AREA WITH A COUNTRY LANE ATMOSPHERE WITHIN THE 3 MILE CIRCLE. THERE ARE SWANS AND DUCKS AT YOUR DOORSTEP ON THE 60x134 EXPERTLY LANDSCAPED LOT. THE ATTRACTIVE HOME WITH SHAKE ROOF AND FEW STEPS FEATURES A LARGE SUNKEN LIVING ROOM WITH 17' VIEW WINDOW, DINING ROOM OPENING TO SLATE COVERED PATIO OVERLOOKING THE WATER. TWO LARGE BEDROOMS; 4-PCE. PEDASTAL PEMBROOKE BATHROOM; FULL CEMENT BASEMENT; OIL FIRED HOT WATER HEAT. A LOVELY FLOOR PLAN AND A BEAUTIFUL SETTING. DON'T FAIL TO VIEW THIS HOME. AN EXCLUSIVE LISTING. APPOINTMENTS ONLY THROUGH MR. YELLS, 388-4271 OR RES. 383-5039. ACT QUICKLY ON THIS HOME. J. H. WHITTOME AND CO. LTD.

WILDERNESS CAMPSITES. 29 acres, 1500' waterfront, from $5,000. Phone 386-1607 before 10 am.

258 CONDOMINIUMS

Only a few yards to Oak Bay's most exclusive waterfront on Beach Drive overlooking the Oak Bay Marina. Spacious luxury, two bedrooms, two full bathroom apartment homes built with all the extra design feaatures and meticulous craftsmanship that typify all of Park Pacific's many fine projects. Half of these exceptional luxury apartment homes have sold in the past few weeks, somewhat of a record considering the price range and current market conditions. There will probably never be another building of this quality, in a similar location, ever to be created again in Victoria. Don't miss this fabulour opportunity to purchase happiness and peace of mind for the rest of your life knowing you will have an investment similar to a valuable original painting or a one of a kind art piece.
Priced from $110,000.00
Look for the classic blue canopy at 1375 Newport Avenue. Call now for appointment to view — 598-4224 between 1:00 and 5:00 p.m. or 383-4124 twenty-four hours. Another quality development from Park Pacific Apartments Ltd.

RETIRED? RETIRING?

Private Beach

Boat moorage at your back door. Magnificent views of the Harbour. Excellent choice of various architectural designs.

OCEAN VILLAGE
642-5254
For a viewing appointment

Reduced $33,900 Low Down 2 Bedrooms Good Location Children Welcome

DIANE FULLMER
385-7721 384-8075 pgr. 407
GARDNER REALTY LTD.

$495 DOWN with B.C. Grant

New Condominiums. Includes Frost-Free Refrigerator and deluxe Self-Cleaning Range. Monthly payments $216.00 PIT, $29,900. Call 385-2458 anytime for viewing. Byron Price & Associates Ltd.

Cedric Steele Realty Ltd.
388-6258

LAUREL POINT!

2 bedroom suites of varying floor plans for the discerning buyer. Trades will be considered.
CEDRIC STEELE REALTY Ltd.
388-6258

LAMPSON COURT $27,900
Choice of two 3-bedroom units on top floor with full across balconies. Suit single parent. Close to school, plaza, bus. Grants available.
BOWDEN REALTY 383-5524

SPENCER CASTLE

DANZO & FRANCO HOLDINGS LTD. 384-4013, 386-3816

DESIRABLE OAK BAY LOCATION, 1 bedroom, no step condominium, controlled entrance, one block from Village, library, theatre. $28,900. Far below replacement cost. 592-9144 or 592-3026.

"OAKDALE ESTATE"
ONLY 4 left. Hurry!
CALL 477-1449 or 477-9313

258 CONDOMINIUMS

Cedric Steele Realty Ltd.
388-6258

WATERFRONT

1600 sq. ft. of superb living on Dallas Rd. at Ross Bay, unsurpassed views of shipping and the Olympics. This quality suite offers two bedrooms huge kitchen with eating area and sundeck plus SEPARATE DINING ROOM fireplace and in suite laundry. A quiet building in a super location, probably the best value of any luxury condo at $89,800.
JOHN WEST
or MURRAY BLANNIN
388-6258 598-2200

JACK MEARS OAK BAY REALTY LTD.
2194 OAK BAY 598-3321
Where Trust Is The Basis of All Business

DELUXE CONDOMINIUM

Steel and concrete building with only 14 suites. Exceptional heatilator fireplace, spacious living rooms, deluxe kitchens with all appliances, 2 full bathrooms and washer and dryers. Only 3 left to choose from. To view call MARJ NAPPER or MARKIE MUNN at 598-3321.
Member Relocation Services Canada

259 TOWNHOUSES

The Seahaven 897 Admirals Road

These custom designed townhouses priced from $52,900 have two and three bedrooms, each home has fireplaces in the spacious livingroom, smartly designed kitchens with full appliances, most units have double carports and full basements. Come out and view these exciting homes today from 1:00 to 8:00 P.M. daily or contact for personal viewing:
Westmont Realty (1977) Ltd.
388-4434

Country Side
As Low As $214/mo
for your own 3 bedroom home
For information please call
652-4461 or 386-0897
7925 Simpson Rd.
Open 2-5 p.m. Weekdays
E. Y. Construction Ltd.

Pemberton Place

Well-located, designed and constructed, this, we believe, is the finest townhouse project ever built in this city — but please, come and judge for yourself!

Located just off Fort St. on Pemberton Rd. Open House Daily 2 to 5 p.m. except Monday. Exceptionally well priced from $84,500.
Tod Hackett Construction Ltd.
384-1101 477-8646

OFFERS—OFFERS!!

Lakehill-McKenzie townhouse. Suit retireds or new family. Lovely setting. 4 major appliances included.
BOWDEN REALTY 383-5524

263 GARAGES FOR SALE, RENT OR WANTED

WANTED: GARAGE OR LOT TO store older car. 598-4647

265 HOUSES WANTED TO BUY

WANTED OAK BAY HOMES

1—Uplands Home up to $150,000, 3 bdrms., family rm., lge. lot.
2—Home with view, 3 bdrms., few stairs, wkshp., rm. for 2 cars, up to $100,000.
3—Home which can be fixed up, 3 or 4 bdrms., full bsmnt. up to $85,000.
4—Home for young family in Willows area only. 3 bdrms. up to $79,000.
5—Home in Willows area, 2 bdrms., full bsmnt. and sunny garden area up to $80,000.
6—Home around Windsor Park, 2 bdrm. new or character home. Up to $75,000.
7—Needed: Total Character needing renovations. Up to $65,000.
8—Lansdowne Slope area. Will pay up to $95,000, 2 bdrm. home with full basement.
9—Home with 2 bdrms. S.W. exposure, garden area, workshop, around $70,000.
10—Do need homes for 5 other people in the $60,000 to $70,000 range in Oak Bay.

Can you please help me with this list of people: Phone quickly to:
GORDON ADAMS — Res. 592-1353 or Office 595-1535
BOORMAN INVESTMENT CO. LTD.
2045 CADBORO BAY RD.

ALBERTA COUPLE

Urgently require 2, 3-bedrm home in nice area, up to $50,000. CASH. CHRIS GREIG 478-5953 or 386-6164.
CASTLE PROPERTIES LTD.

Retired School Teacher

Wants nice little home with or without basement. Close to bus line up to $65,000. BEN GREIG, 598-3105 or 386-6164. Castle Properties Ltd.

CASH PAID

If your house is suitable for rental purposes, call my Agents, Lee Wrobel and Randy Small, 385-1431.
British American Realty Ltd.

ISLAND RETIREMENT PROPerty, 2 or 3 bedroom house and large lot. Box 2301, Yellowknife NWT.

265 HOUSES WANTED TO BUY

WANT OLDER HOME, WILL purchase for cash. I am not in Real Estate. 479-2209.

270 EXCHANGE REAL ESTATE

EXCHANGE MULTIPLE-zoned property; for what have you? Most unusual, outstanding opportunity. H. Bitterman, 388-7557, Capital City Realty.

271 LOTS FOR SALE

At BROADMEAD

WE HAVE IT ALL

Sunny seaviews, meadows, private lanes, rocky outcrops, treed seclusion, quail, pheasant and more. If you've been looking for that special spot for your new custom residence, visit us at Broadmead, a community of quality homes, created with care to preserve and compliment its unique natural beauty.

. . . 100-ft. wide lots are not the exception in Broadmead . . . that's our average lot size . . .

. . . space to live, to grow, to enjoy casual country living . . . yet just 10 minutes from city centre

. . . We have an excellent selection of ⅓ to ½-acre home sites available for viewing, priced from $31,500 to $44,500.

TAKE THE FIRST STEP TO BETTER LIVING!

Visit us at our office-display home, 950 Royal Oak Drive
8:30 A.M.-5:00 P.M. 658-5291
or call
Jeannie Dewhurst
Royal Trust Corp.
384-8001 or 658-8980

Park Pacific

DEAN PARK ESTATES

NOT JUST A LOT BUT A MAGNIFICENT HOMESITE IS AVAILABLE TO YOU IN DEAN PARK ESTATES. FULLY SERVICED:—
—SEWERED
—UNDERGROUND
—AND TELEPHONE
—SPECTACULAR VIEWS
—TREED LOTS OF NOT LESS THAN ½ ACRE.
CLOSE TO NEW REC. CENTRE, GOLF COURSE, TRANSPORTATION, SHOPPING, AND ONLY 25 MINS. FROM DOWNTOWN VICTORIA. HAVE YOUR NEW HOME BUILT AS YOU WANT IT — NOW!! VISIT OUR ON-SITE OFFICE OPEN 10:30 to 4:30 DAILY
OR CALL MURRAY LAWSON
592-2912 PAGER 2478
SITE OFFICE 656-7041
PARK PACIFIC INVESTMENTS LTD. 383-4124

WOODED ACREAGE

Located just 20 minutes from downtown Victoria and close to fishing and golf. These choice Metchosin properties are sure to appeal to the selective purchasers who desire the privacy of secluded country living. Ranging from 10 acres and up and priced from $42,900 and up. Call today for details: Lorraine Hett 478-2430.

SHAWNIGAN LAKE

7 of the 8 lots we have off Dunwick Road in West Shawnigan are sold — so bring your offer on the one remaining lot — located fairly close to lake access, this nicely treed lot could be perfect for your summer or year round home. Asking $11,900. Lorraine Hett 478-2430.

WATERMAN & ASSOCIATES REALTY LTD.
923 GOLDSTREAM AVE. 478-9581

ROCKLAND'S BEST! 2 SOLD 8 LEFT!

Opportuunity presents itself on these prestigious lots, fully serviced, a quiet cul-de-sac. Oak trees and city views. Priced from 49,500 to 54,900. Choose yours today.
LESLEE FARRELL
592-7246 595-3151
388-5464 Pgr. 665
Seaspray Properties Ltd.

THE CHRISTMAS HUSH— ARDMORE!

MATURE TREES to filter the sun and soften the rain. A TRANQUIL, private, ACRE. Pleasant stroll to beach. Positive perc test. Put substance to your dreams. $32,300. Owner needs money quickly and WILL CONSIDER ALL OFFERS. $32,300. MLS 36847.
ERNIE BRIMBLECOMBE
477-7291 384-8075 (Pgr. 969)
D.F.H. REAL ESTATE LTD.

LOTS OF LOTS

$18,500 — Sooke ½ acre suitable for mobile or lovely home.
$21,500 — Colwood. OK for mobile home.
$32,000 to $45,000 — Some are waterfront
$46,000 — Waterfront, Sooke, 1 acre
$47,500 — 10 acres, creek, some arable.
$79,000 — 10 acres parkland view of strait and Olympics
$75,000 — Super seaview. Includes new house, 1250 sq. ft. to agreed spec.
$323,000 — 190 acres.
478-5561 FRED CRAIG 642-5886
BLOCK BROS. REALTY LTD.

EXCELSIOR RD. ESTATES GIVE AWAY PRICES

Beautifully treed 10-acre lots with numerous view or meadow type building sites. Offered from an unbelievable low of $63,000. For further info.
RAY & CHRISTINE MILAN
386-3231 592-3652
BLOCK BROS. REALTY LTD.

CADBORO BAY — VISTA BAY ROAD. Two exceptional treed lots with some view of Cadboro Bay and Yacht Club. $50,000 and $55,000. Byron Price & Associates Ltd. 385-2458.

OCEAN VIEW PROPERTIES, ¾ acre, Eliza Point Rd, East Sooke, $17,900, offers or trade. 382-3447 after 5 pm.

BEAUTIFUL ROCKLAND LOT, $49,500. Byron Price & Associates Ltd., 385-2458.

SIDNEY CUL-DE-SAC, QUIET location, sea view, access to beach near by, $25,000. 656-3543.

LARGE LOT, IN AREA OF NEW homes. Langford. $22,000. Phone 478-0543.

271 LOTS FOR SALE

DUPLEX LOT Heart Of Victoria

Rare in such an attractive location on a quiet street close to so many amenities. Consider the benefits of a semi-detached dwelling and an excellent location. Fully serviced. Asking $39,900. Call evenings 385-5461.

LOTS CLOSE TO UVIC, LET US CUSTOM BUILD your next house, do some of the work yourself and save money. Financing & floor plans available from the Contractor. For information call Mrs. Pat Saulnier, Kasapi Const. Co. Ltd., 538 Dupplin Rd. at 386-6191 or res. 384-2197.

HIGH QUADRA
Excellent Christmas Gift for your family, good home site, Lodge Ave., just off Quadra. 74X150'. Plenty of trees, high rock in background. Selling for assessed value $27,700. 382-8937 Owner Otto Leesment.

273 PROPERTY FOR SALE

MOST UNUSUAL GENUINE Buy, purchase this quickly before year's end. Multiple zoned, at only $6 per sq. ft. This type of unusual bargain comes along only once every few years. Genuine, hurry. H. Bitterman, Capital City Realty, 388-7557.

SHAWNIGAN LAKE
Forclosure if not sold now, 1.1 acre, perced, cabin wired, not plumbed, $19,000. 595-3089.

274 PROPERTY WANTED

SUB-DIVIDABLE

Have cash buyer. Big or small, we will help. DOUG POWELL, 386-6164, res 592-6417, pager 388-6275 #878.
CASTLE PROPERTIES LTD.

SMALL LOTS
We pay cash for reasonably priced small lots in Greater Victoria area. Kasapi Construction, 386-6191.

280 ACREAGE FOR SALE AND WANTED

5.17 ACRES OCEAN VIEW

A beautiful treed property, gently sloping up and away from the ocean view. Presently subdividable into 2-acre parcels (1½-acre potential). Water, telephone and electrical to boundary. Perc tested. This landsend acreage is an excellent holding, and/or building property. Vendor will take a trade for a suitable residential property. Priced for quick sale at $69,900.
385-7721 KENT MacLEOD 595-4273
GARDNER REALTY LTD.

10 ACRE MINI ESTATES

Secluded Creek Frontage, meadow and timber. Excellent access. Approx. 1 mile east of Hutchinson Cove (Sooke Basin). PRICES REDUCED! For appointment to view call: DAVID SCOTT 385-3435
P. R. BROWN & SONS

PRIVATE BUYER WANTS APprox. five acres mostly arable or meadow, preferably without buildings, North or Central Saanich. Phone 477-4959 eves

285 UP ISLAND PROPERTIES

$2,500 DN

Assume 20 yr. mortgage at 10¼%. 3 bed. home on ½ acre. Cherry Pt. area. 4 yrs. old. Walk to school, bus and store. Sale by owner. 746-5652.

293 GULF ISLAND PROPERTIES

RELAX DURING THE FESTIVE SEASON COME JOIN ME — SEE THESE VALUES

3 bedroom home with nice view $32,000
2 bedroom home on large lot $35,500
2 room cabin on sewered, view lot, only $13,500
2 bedroom charming older home $26,700
Waterfront lots $32,000 - $35,500 and $40,000
View lots to $15,500
Inland Property good selection as low as $5500
The Bahamas of Canada are waiting for you. Call Ted Dever 112-629-3434 or 112-926-6819
MACAULAY NICOLLS MAITLAND & CO. LTD.

SALTSPRING ISLAND
4 bedroom, seaview home, prestige area. Rec room, 2 fireplaces, sundeck, $72,500. Terms. 537-9220 after 5 pm.

HOW TO WRITE A GOOD CLASSIFIED ACTION AD

1—IT'S BEST to start your ad with the name of the article or service you have to offer. If you have an apartment, room, etc., for rent, or property for sale; start your ad with the location.

2—BE CLEAR. Readers respond more quickly and favorably by giving complete, definite information. Always include the price in your advertisement.

3—MAKE IT EASY for the reader-prospect to reach you. Always give your telephone number or your name and address. If you do not have regular hours, state a preferred time for the prospect to get in touch with you.

4—PLAY SAFE. You get the greatest reader attention by using consecutive insertions. A six-day order is best and costs less, and you can, of course, stop your ad as soon as you get the results you want. You pay only for the days your ad appeared. Lower yearly rates are available to those who wish to keep their services or products before the public.

5—PLACE YOURSELF in the reader's position and ask yourself what you want to know about your offer. The answer you give will make a good Want Ad.

6—GIVE YOUR PROSPECT every inducement you can, with good copy. Classified action ad readers have the money and are already interested in buying the merchandise or service you have to offer; the details and information you give are the most important.

7—TO PLACE YOUR AD, call 386-2121, your direct line number to fast Want Ad action. A courteous, efficient advisor will be glad to help you word and place your order. And remember, Classified Action Ads afford you the most complete coverage. Telephones are open 8:00 a.m. to 6:00 p.m. Monday through Friday, 8:00 to 5:30 p.m. Saturday. Don't allow the reader to speculate.

Deaths and funerals

305 DEATHS and FUNERALS

BRITT — Stanley A., peacefully at the Royal Jubilee Hospital on December 19th, 1978. Born in Medicine Hat, Alberta, Dec. 8, 1916. Survived by his loving wife, Edith and children, Marilyn and Don Walmsley, of Boston Bar; Diane and Laurie Cook, of Victoria; Ian and Celia Britt of Vancouver and 8 grandchildren. Stan was past Lieutenant-Governor and Honourary member of Victoria Kiwanis Club, Division 17. He was also the current International Vice-President of Sales and Marketing Executives International as well as an active member of the Masonic Order of AF & AM, Signet Chapter, Royal Arch Masons, Western Gate Preceptory and Gizah Temple Shrine.

Funeral service in Metropolitan United Church, Quadra and Pandora, on Friday, Dec. 22 at 2:00 p.m. with the Rev. Dr. A. E. King officiating, assisted by the Very Rev. Dr. J. L. W. McLean, followed by cremation. (No flower by request. Donations, if desired, may be made to the charity of one's choice.) McCall Bros. Funeral Directors in charge of arrangements.

COLEMAN — In Victoria, B.C. on December 17, 1978, Baby Sandra Louise Coleman, aged two months, 15 days, beloved daughter of Mr. and Mrs. Richard A. Coleman, of 3239 Glasgow Ave. Besides her loving parents, she leaves her brother, Sean, at home; grandparents, Mr. and Mrs. S. Chalkley and Mr. and Mrs. A.R. Coleman and great grandparents, Mr. and Mrs. N. Phillips and Mr. A.J. Coleman, all of Victoria, B.C.; aunts; uncles and cousins. Predeceased by her twin sister, Baby Suzanne Carol Coleman on December 3, 1978.

Service in the Sands Mortuary Limited, "Family Chapel of Memories" on Thursday, December 21, 1978. Rev. John A. Watson officiating. Cremation.
SANDS — VICTORIA

JEEVES- Frank Leslie, born March 12, 1908, died Dec. 19, 1978 in Burnaby General Hospital. A member of a Pioneer Victoria family. Retired as R.C.M.P. Inspector in Burnaby, B.C. Inspector Jeeves spent entire career of 35 years in postings in B.C. Early education took place at North Ward School and Victoria High. He is survived by his loving wife Doris in Burnaby, four sons and their families, Ron in Nanaimo, Bryon and Gary in Victoria and Bob in Vancouver, 9 grandchildren.

Funeral to be held at Mount Pleasant Chapel, 306 E. 11th St., Vancouver, B.C. on Thurs. Dec. 21, 1978, at 2 p.m.

JOHNS — Peacefully on December 18, 1978 at the Royal Jubilee Hospital, Dr. Thomas Henry (Harry) Johns. He was born in Victoria in 1903, the son of Victoria pioneer, Albion Johns. He graduated from McGill Dental School in 1925, practising in Victoria for nearly 50 years. He was past president of the Victoria and District Dental Society and the International College of Dentists and was a member of the College of Dental Surgeons and the Xi Psi Phi Fraternity and was active, for many years, in Church and musical organizations in the city. Predeceased by his beloved wife, Thelma, on November 27, 1978, he is survived by a son, Larry, of Victoria; a daughter, Linda, of Vancouver, and their families; a brother, A. Wilfrid Johns of Victoria; nieces and nephews.

Memorial service in Metropolitan United Church, Quadra and Pandora, on Thursday, Dec. 21 at 2:00 p.m. with the Rev. Dr. A. E. King officiating. Cremation. (Flowers gratefully declined. Donations, if desired, may be made to the charity of one's choice). McCall Bros. Funeral Directors in charge of arrangements.

LAW — Suddenly on December 18, 1978, Mei Yin Law of 3124 Paisley Road, North Vancouver. Survived by her family, parents Mr. and Mrs. Chi Mon Law, Hong Kong, eight brothers and sisters in Hong Kong and one brother Chan Kwan Law, Victoria.

Memorial Mass will be Celebrated Saturday December 23, at 2:00 p.m. in St. John's Anglican Church, Quadra and Mason. Rev. W. C. Tan Celebrant. Cremation. Arrangements through First Memorial Services Ltd.

LEITH — On December 17, 1978, after a lengthy illness, Mrs. Mary Leith, aged 93, a long-time resident of Victoria. Predeceased by her husband, William (Bill) Leith in 1946. She is survived by her loving son George and daughter-in-law, Margaret; daughter, Dr. Mary Patricia Leith, and sister, Margaret Rennie, all of Victoria. Also by her grandson William (Bill) Leith of Toronto and granddaughter, Mrs. Doreen Jolliff of Vancouver; nieces and nephews in Eastern Canada, United States and Scotland.

Funeral service was held in the FAMILY CHAPEL of McCall Bros. on Wed., Dec. 20 at 3:15 p.m., with the Rev. P. Ross officiating, followed by cremation.

McKEACHIE — In Victoria, in the Royal Jubilee Hospital, on December 18, 1978, Jeanie G. McKeachie in her 94th year, born in Ayrshire, Scotland and resident in Victoria since 1912. Widow of Alex McKeachie who predeceased her, November 9, 1962 and also predeceased by her son, Ian Young McKeachie in 1965 and a grandson, Gregory James McKeachie, Oct. 1972. She leaves 3 sons and daughters-in-law, Alexander G. and Edith of Nanaimo; Thomas S. and Joyce of Victoria and James G. and Joyce of West Vancouver; daughter and son-in-law, Mary and William E. Walker of Victoria; daughter-in-law Peggy McKeachie (Mrs. Ian McKeachie), 17 grandchildren; 10 great grandchildren; sister, Mrs. Edith Curr of Cumbria, England; sister-in-law, Mrs Jessie Young of Thetford, Norfolk, England; nieces and nephews in England and Scotland. She was an ardent church worker with the W. A. of First United Church for many years and was active in Lawn Bowling circles.

Funeral service in McCall Bros. Chapel, Johnson and Vancouver Sts. on Thursday, Dec. 21 at 2:30 p.m. with the Rev. H. Hunter officiating, followed by cremation. (In lieu of flowers, memorials may be made to the Heart Fund, 1008 Blanshard St.)

MORGAN — In Victoria on December 19, 1978, Dr. Henry Vernon Morgan, aged 76 years, of 3981 Smuggler's Cove Rd., Victoria, born in Kenora, Ontario and resident here for 12 years, formerly of Calgary where he was the President of Calgary Associates Clinic for many years. He is survived by his loving wife, Mary Anna Muriel; two daughters, Mrs. Margaret A. Johnson of Winnipeg and Mrs. Mary Stevenson of Sangudo, Alberta; six grandchildren; one brother and one sister.

The service will be held in McCall Bros. Chapel, Johnson and Vancouver Sts. on Wednesday, December 27 at 2:00 p.m. with the Rev. H. Hunter officiating, followed by cremation. (Flowers gratefully declined. Donations, if desired, may be made to the Cancer Fund, 857 Calegonia Ave.)

Heavy are our
hearts today,
Memory brings you
back once more,
To the time when
you were with us,
To the happy
days of yore.

305 DEATHS and FUNERALS

MUSSICK — On December 19, 1978, at the Victoria General Hospital, Muriel Edna Mussick, in her 71st year, of 305-1040 Rockland Avenue, born in Moose Jaw, Saskatchewan, and a resident of Victoria since 1921. She is survived by her loving husband Frank, at the residence; one daughter, Mrs. E. C. (Maxine) Owens of Victoria; three grandchildren, Ross, Barry and Diane; one great-grandchild, Shauna; two sisters, Mrs. P. G. (Lillian) McCarthy and Mrs. Phyllis Shepherd of Victoria; numerous nieces and nephews.

Funeral service in McCall Bros. Chapel, Johnson and Vancouver Streets, on Thursday, December 21, at 10:30 a.m., followed by cremation. (Flowers gratefully declined.)

PAYNE — Suddenly in hospital on December 16, 1978, Mr. Ernest John Payne, age 76 years. Born in Sault Ste. Marie, Michigan, a resident of Langford, B.C., for the past 30 years, residing at 3126 Lynnlark Place. He leaves his loving wife, Agnes, at the residence; brother, Wilbert Payne, Nanaimo, B.C.; sister, Mrs. Mabel Richards, Sooke, B.C.; nieces and nephews.

Service in the Sands Funeral Chapel of Heather, Colwood, B.C., on Friday, December 22, 1978, at 1:00 p.m. Interment in Hatley Memorial Gardens. Flowers gratefully declined. Those so desiring may contribute to the B.C. Heart Foundation, 1008 Blanshard Street, Victoria, B.C.
SANDS — COLWOOD

PEEKE-VOUT — On December 18, 1978, Kitty Esther Peeke-Vout of Brentwood. Survived by one son Barry, Victoria, one daughter Lynda, Saanichton, two grandsons; one brother, Jack Henton, Birnie, Manitoba; two sisters, Lucy Ennis, Neepawa, Manitoba and Nellie Thom, Swift Current Saskatchewan.

Private family Cremation was held. In lieu of flowers donations to the Canadian Diabetic Association would be appreciated. Arrangements through the Memorial Society of B.C. and First Memorial Services Ltd.

PREDDY — In Victoria on December 20, 1978, Iris Gloria Preddy, born in England and resident here for seven years. Widow of Frank L. Preddy, she is survived by two sons, Steve of Burnaby and Andrew of Tsawwassen; five grandchildren; also her mother, Mrs. J. Kemp of Oak Bay.

Funeral service on Friday, December 22 at 1:30 p.m. in McCall Bros. Chapel, Johnson and Vancouver Sts., with the Ven. Arch. H.J. Jones officiating, followed by cremation (No flowers by request).

RAI — On December 20, 1978; at Gorge Road Hospital, Mrs. Harnam Kour Rai, aged 77 years, born in the province of Punjab, India. Predeceased by her husband Labh in 1965, she is survived by two daughters, Mrs. Harvant Sangha and Miss Hardal Rai of Victoria; six sons, Rhutan, Scotty, Harry, Davary and Tara, all of Port Alberni and Garry of Victoria; 21 grandchildren and one great-grandchild.

Funeral service in McCall Bros. Chapel, Johnson and Vancouver Sts. on Friday, December 22 at 12:00 noon, followed by cremation. (Flowers gratefully declined. Donations, if desired, may be made to the Heart Fund, 1008 Blanshard St.).

REYNOLDS — In Victoria at Royal Jubilee Hospital on December 19, 1978, Mr. Charles B. Reynolds aged 72 years, late of 1025 Linden Ave. Mr. Reynolds was born in England and came to Canada in 1924. A resident of Victoria for the last 10 years. Survived by his loving wife Martha; 2 daughters, Mrs. S. (Joan) Krestinsky of Kamloops, B.C. and Capt. and Mrs. E. P. (Ann) Riley of Winnipeg, Man.; 6 granddaughters; 2 great grandchildren and 2 sisters in England.

Private family funeral service will be held Friday, December 22, at 2 p.m. in CUNNINGHAM FUNERAL CHAPEL with Rev. F. W. Hayes officiating, followed by interment in the family plot at Royal Oak Burial Park.

THOMSON—Suddenly Dec. 14, 1978, Hugh Wallace Thomson, age 54. Born in Scotland, a resident of Victoria since 1926. He leaves to mourn a brother James of Victoria, sisters Mrs. Terence (Myra) Whitley, Victoria, Mrs. Andrew (Margaret) Johnstone, Saanichton, B.C. Also nieces and nephews. Hugh as a boy was a member of the Rainbow Sea Cadet Bugle Band, and the Fifth B.C. Trumpet Band (Militia). He served in the Second World War Overseas. He was employed at Arbutus Craft of Victoria til his death. Private Cremation by First Memorial Services.
"He shall not grow old
As we who are left grow old.

SPELL

IT

OUT

When you
have something
to sell, the easiest
way to find
a buyer is to
spell it out
in print!
You do that
by placing a
low-cost
Classified Ad
in the newspaper,
telling our
readers what
you have to sell.
We'll help you!
Give us a call
today.
at 386-2121.

308 CARDS OF THANKS

WE WOULD LIKE TO EXTEND our sincere thanks to Dr. Smith and the staff of the Open Heart Intensive Care at Royal Jubilee Hospital, and to our many friends and relatives and the lettercarriers at Station C for your kind support and sympathy in the recent loss of our husband and father, George.
Vera, Bill and Malcolm Blann

WE WISH TO EXTEND OUR sincere thanks for and appreciation of, the cards, and kind messages of sympathy, sent to us at the loss of our husband and father; Mark Harry Hendley. Special thanks to R.C.L. Britannia Branch No. 7, also to Archdeacon Hendy for his kind words.
Jessie Hendley and family

MRS. GERTRUDE MINNIE and family wish to take this opportunity to thank all their relatives, friends and neighbors for their kindness in the loss of a loving husband and father. Also thanks to Dr. Gows, Dr. Heffernan, Dr. Rain, and Dr. McKenzie. Thank you very much.

309 IN MEMORIAM

MULLIN IN LOVING MEMORY of my Dear Wife, Mary who passed away December 21, 1972.
Gone but not forgotten.
Clem Mullin

SIMMONS — To the memory of William (Bill) Simmons, December 29, 1915-December 15, 1970.
"I shall pass through this world but once.
Any good thing that I can do, or any kindness
That I can show any human being, let me do it now.
And not defer it, for I shall not pass this way again."
—Always in the hearts of his many friends.

THEY SHALL GROW NOT OLD AS WE WHO ARE LEFT GROW OLD. AGE SHALL NOT WEARY THEM, NOR THE YEARS CONDEMN. AT THE GOING DOWN OF THE SUN, AND IN THE MORNING, WE WILL REMEMBER THEM.
WITH GRATITUTE, SANDS

310 FUNERAL DIRECTORS

McCall's

PRIVATE SERVICE
KING
Mr. Donald Victor
THURSDAY
MUSSICK
Mrs. Muriel Edna
10:30 a.m. FLORAL CHAPEL
CHALMERS
Mrs. Charlotte S.
11:00 a.m. FAMILY CHAPEL
BENN
Mrs. Kathleen E.
11:30 a.m. FLORAL CHAPEL
VACQUERAY
Mrs. Phyllis M.
1:15 p.m. Private
FAMILY CHAPEL
JOHNS
Dr. T. Harry
2:00 p.m. METROPOLITAN UNITED CHURCH
McKEACHIE
Mrs. Jeanie G.
2:30 p.m. FLORAL CHAPEL
FRIDAY
BOURKE
Mr. Albert C.
11:00 a.m. FLORAL CHAPEL
BRITT
Mr. Stanley A.
2:00 METROPOLITAN UNITED CHURCH
TO BE ANNOUNCED
MORGAN
Dr. Henry Vernon
PREDDY
Mrs. Iris

McCALL BROS.
Funeral Chapels
1400 VANCOUVER STREET AT JOHNSON

For Funeral
Information
Phone 385-4465

Sands

COMMUNITY CHAPELS DEDICATED TO SERVING Vancouver Island Families HERE WHEN YOU NEED US
Your Seven Community chapels

VICTORIA	388-5155
SIDNEY	656-2932
COLWOOD	478-3821
DUNCAN	746-5212
LADYSMITH	245-2331
NANAIMO	753-2032

We Care About Vancouver Island Families

Sands

Hayward's (B.C. Funeral Co.)
Thomson & Irving
Funeral Chapels
1625 Quadra St.
386-3505

CUNNINGHAM FUNERAL CHAPEL
1155 FORT STREET
Phone 384-5512 or 384-8626
Offering dignified moderate service for all. Geo. S. Cunningham, owner, manager.

FIRST MEMORIAL SERVICES
Serving the Public and Exclusive Area. Undertakers for the Memorial Society of B.C. 658-5244.

311 MONUMENTALS

MORTIMER'S
Monumental Works
383-6421
709 KINGS RD. (at Douglas)
FOUNDED 1877

STEWART MONUMENTAL WORKS LTD.
ESTABLISHED 1896
Marble fireplace and tabletops.
1403 May St. 384-3452
Memorial of Distinction

TRADE
THROUGH
CLASSIFIED
DIAL 386-2121

NOTICE TO SHIPYARDS
British Columbia Ferry Corporation requests tenders for Construction of Passenger-Car Ferries Numbers 18 and 19

The British Columbia Ferry Corporation invites Tenders from Shipyards interested in the construction of Two 457 Ft. Long Passenger-Car Ferries.

Plans and Specifications are now available upon request from The Operations Manager, British Columbia Ferry Corporation, 818 Broughton Street, Victoria, B.C., V8W 1E4

Sealed Tenders are to be received for public opening 2:00 p.m. Tuesday, January 16, 1979, in the Office of The General Manager and Chief Executive Officer at the above address.

DEFENCE CONSTRUCTION (1951) LIMITED

PROJECT: Rewire Building 104, Jericho Beach, Vancouver, B.C.
File: CK 897 10

SEALED TENDERS, marked as to content, addressed to the undersigned must be received not later than 3:00 p.m. EST, FRIDAY, JANUARY 19, 1979

Plans, specifications and tender forms will be available for viewing at Construction Associations at Vancouver, Victoria, Kamloops, and DCL Vancouver Branch Office.

Tender Documents may be obtained by Prime Contractors only from DCL Plans Section, Ottawa, at the address below on deposit of $100.00 payable to Defence Construction (1951) Limited. (For Tender Documents call (613) — 998-9549 or telex 053-4231).

Security deposits, if called for in the Tender Documents, must accompany tenders.

W. J. Mulock, Secretary
Defence Construction (1951) Limited,
Billings Bridge Plaza,
12th Floor, SBI Bldg.,
2323 Riverside Drive,
Ottawa, Ontario.
K1A 0K3

ROYAL JUBILEE HOSPITAL PLANT SERVICES CALL FOR TENDERS

SEALED TENDERS for the Supply and Installation of a new Package Chiller, Cooling Tower and Chilled Waterpump for the Royal Jubilee Hospital will be received by the undersigned up to 3:00 P.M. Wednesday, January 10, 1979.

Drawings, specification and tender documents may be obtained at the office of The Director of Plant Services, Royal Jubilee Hospital, 1900 Fort Street, Victoria, B.C., V8R 1J8. A returnable deposit of twenty five dollars ($25.00) is required for each set.

Bidding documents may be viewed at the Amalgamated Construction Association of Victoria, 1075 Alston St., Victoria, B.C. Tenders must be made out on the form supplied, addressed and delivered to the undersigned not later than 3:00 P.M. January 10, 1979.

The lowest or any tender not necessarily accepted.

D. W. Hughes,
Director of Plant Services,
Royal Jubilee Hospital,
1900 Fort Street,
Victoria, B.C. V8R 1J8
Telephone: 595-9363

ROYAL JUBILEE HOSPITAL PLANT SERVICES CALL FOR TENDERS

SEALED TENDERS for the modification to the air conditioning system of the Radiology Department, Royal Jubilee Hospital, will be received by the undersigned up to 3:00 P.M. Wednesday, January 10, 1979.

Drawings, specifications and tender documents may be obtained at the office of The Director of Plant Services, Royal Jubilee Hospital, 1900 Fort Street, Victoria, B.C., V8R 1J8. A returnable deposit of twenty-five dollars ($25.00) is required for each set.

Bidding documents may be viewed at the Amalgamated Construction Association of Victoria, 1075 Alston St., Victoria, B.C. Tenders must be made out on the form supplied, addressed and delivered to the undersigned not later than 3:00 P.M. January 10, 1979.

The lowest or any tender not necessarily accepted.

D. W. HUGHES,
Director of Plant Services
Royal Jubilee Hospital,
1900 Fort Street,
Victoria, B.C. V8R 1J8
Telephone: 595-9363

THE CORPORATION OF THE DISTRICT OF OAK BAY

Tenders for the yearly supply of ready mixed concrete will be received by the Corporation to 12 noon, Friday, January 5, 1979.

The lowest or any tender will not necessarily be accepted.

Douglas L. Brown
Purchasing Agent.

Crossword By Eugene Sheffer

ACROSS
1 Tunes
5 To and —
8 Cordon Bleu master
12 Canadian Indian
13 Start for meal or cake
14 Super-duper
15 Guidry, et al.
16 Garland of sorts
17 Popular artistic subject
18 Involve
20 "I — tell a lie"
22 "O sole — "
23 Board's partner
24 Faction
27 Mud puppy
32 Fuss
33 Age
34 Dig for it
35 Worn
38 Cruel man
39 Econ. measure
40 Energy
42 Appealing, as a girl
45 Iroquoian language
49 Fisherman's need
50 Slippery one
52 Midnight's counterpart
53 Consumer
54 Salutation
55 Type of jacket
56 Colloids
57 Legal matter
58 June day description

DOWN
1 "God's — "
2 Wrought, at times
3 Landlord's concern
4 "Open — !"
5 Disciple
6 Girl's name
7 Relating to the ear
8 Fishery worker
9 Presley hit
10 Prefix with dermis
11 Dogs, at times
19 Two, to Cicero
21 Fortas or Lincoln
24 Forlorn
25 Nuptial promise
26 Verse type
28 "Butterflies — Free"
29 Pond dwellers
30 Hockey star
31 Command to a horse
36 Enrolls
37 Likely
38 Introductory remark
41 Printer's measure
42 Publicize strongly
43 Clever trick
44 Gregorian measure
46 Greek vowel
47 Entrance
48 English queen
51 Actress Arden

Average solution time: 23 min.

L	A	S	S	■	S	E	C	■	E	M	U	S
A	R	I	L	■	E	N	A	■	R	A	P	T
M	A	N	I	F	E	S	T	■	A	N	O	A
A	B	O	D	E	■	S	A	T	I	N	G	■
■	■	■	E	N	T	E	■	R	O	C	■	■
H	A	M	S	■	E	V	O	E	■	U	R	N
O	P	A	■	P	R	E	S	S	■	R	E	E
D	E	N	■	E	N	N	A	■	S	E	P	T
■	■	■	I	C	E	■	T	R	E	T	■	■
D	E	F	E	R	S	■	■	P	O	S	S	E
A	L	O	D	■	M	A	N	I	K	I	N	S
M	I	L	E	■	U	L	U	■	E	L	I	S
P	A	D	S	■	T	A	B	■	R	O	P	E

12-21

Answer to yesterday's puzzle.

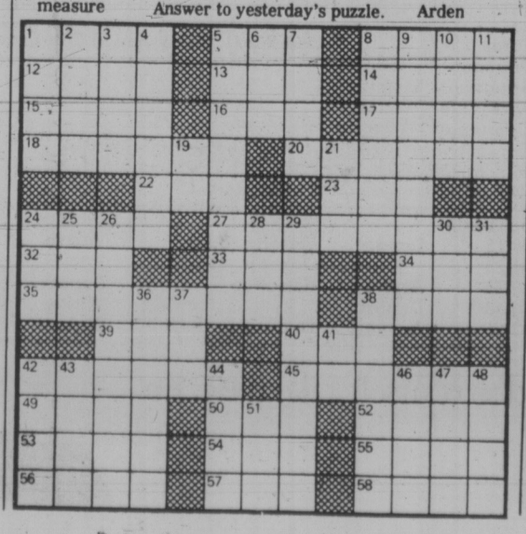

Time to Analyse Garden

GARDENING
jack beastall

The last few days before Christmas provide an opportunity to analyse the garden with a critical eye.

Many plants are valuable to the gardener at this season. If these are not present they may be worth including in next year's plans.

The first to come to mind are shrubs which bear berries. These provide plenty of cut material for Christmas decorations.

Among them are the hollies, cotoneasters, the barberries or Berberis genus, and the hellebores or Christmas Rose. All are easy to grow, not too fussy as to soil, and readily available.

Evergreen foliage shrubs are another group, especially those with variegated laves such as Elaeagnus pungens aureo-maculatus, the variegated Russian Olive. Established plants provide masses of cut material that bring sunshine into the home on dull days.

The Laurustinus (Viburnum tinus) is now a mass of coral bud clusters with even a few small pale pink to white flowers open. It is not only attractive in the winter garden but also a good shelter for more tender winter flowering shrubs. As cut material, it develops a strong odor after being frosted which is not appreciated in the house.

The food garden is probably the most important source of value over the holiday season. It can provide all the vegetables needed for sumptuous meals that will make your guests envious.

In storage there can be celery, potatoes, onions, carrots, beets, winter squash, the Swede turnips (rutabaga), berries, tree fruits and filbert nuts or walnuts.

In the open garden, parsnips, cabbage, kale, sprouting broccoli in a sheltered area, Jerusalem or tuberous artichokes, leeks all ready for picking or digging as needed.

In the coldframe, cold greenhouse, or under the glass panels of the continuous cloches are the salad crops, lettuce, corn salad, endive, bunching onions, even a few young carrots, also Swiss chard, spinach and the winter radish.

With an assortment like this on hand, Christmas meals and decorations are no problem, nor a heavy drain on the budget.

The successful home gardener is always thinking far into the future, for these benefits at Christmas time are the result of plans made last winter and the crops produced during summer and fall.

Seed catalogs have already arrived with the Christmas mail. Some of us have searched the pages for new introductions which could profitably be added to our present list of flowering plants and vegetables.

After Christmas the evenings will be spent making out the seed lists for 1979. It is then that our present analysis of the garden, especially the list of what is lacking, comes in handy.

Fortunately, most flower and vegetable seeds are viable for three to five years, some vegetables a little longer, so we can order sufficient seed for spring and summer sowings for the all-important fall vegetable garden which is sown in mid-July, and for late fall and late winter sowings in the coldframe, cold greenhouse or under cloches.

As the shortest day passes, our thoughts are far ahead to the shortest day next year and the supplies we shall then need for Christmas, 1979.

If we plan wisely, all the vegetables, saladings, desserts, and nuts can be the produce of our own home garden.

Wolf Poison 'Ludicrous'

An authority on wolves says it would be far less expensive to pay B.C. ranchers for losses of cattle than to launch a poison program.

"I find it ludicrous for a government to be considering a poison program when such programs have been found not to work in other areas of North America," Victoria-born David Gray, a biologist with the National Museum of Natural Sciences in Ottawa, said in an interview here.

Gray said Canadians don't seem to learn from other people's experiences.

He said it's expensive to pay biologists to supervise poison programs.

"Apart from that, the poison also kills a lot of other smaller animals," he said. "Then the wolves finally get wise to the poison and steer clear of the bait."

Environmental Minister Rafe Mair recently placed a moratorium on a controversial poison program pending further study and consultation.

Gray, who graduated from the University of Victoria and took his Phd in zoology at the University of Alberta, has spent several years in the Arctic studying the wolf and muskox.

He's no sentimentalist but admits he loves the wolf.

"Let's face it, the wolf is a predator like man," he said. "But he works hard for his living. He's always on the move — seaching for food to support himself and his cubs."

He has come face to face with a wolf on the tundra.

"It is quite an experience to meet a wolf in the wild who could kill you if he wanted to, but doesn't," he said. "You never forget the meeting."

Gray is one of the late Freeman King's "boys." King was a naturalist and writer for the *Times* who taught natural history to hundreds of young people.

British Columbia Buildings Corporation

Invitation to Tender

Sealed Tenders, marked Hardware Installation Brannen Lake Drug Addiction Centre - Brannen Lake, B.C. (S. Lojstrup) for supply and installation of Door Hardware for a Multi Building Institution will be received up to **3:00 p.m.** local time the **3rd day of January 1979,** and those available at that time will be opened in public at **805 Cloverdale Avenue, Victoria, B.C. V8X 2S9.**

Tendering documents may be obtained at the above address after **9:00 a.m.** on the **22nd day of December 1978.**

Tenders must be filed on the forms provided, in sealed, clearly marked envelopes.

The lowest or any Tender will not necessarily be accepted.

British Columbia Buildings Corporation

Lease Space Requirement

The Corporation will require approximately 7400 sq. ft. of finished office space to accommodate the District Office Staff of the Highways Ministry in the general Victoria area or adjacent Municipalities with direct access to Highways No. 1 and No. 17.

Proposals based on either existing space or suitable developer proposals will be considered for a term of five years, together with an option for an additional five-year period.

Offers should be submitted by **3:00 p.m.** local time, **January 5, 1979,** at the office of the **Supervisor of Leasing Services, British Columbia Buildings Corporation, #400-910 Government Street, P.O. Box 1112, Victoria, B.C. V8W 2T4.**

For additional information, telephone Mr. Gordon Elliott in Victoria at **387-3528.**

The lowest or any offer will not necessarily be accepted.

lasting
GIFT IDEA...

What could be nicer than a prepaid subscription to the

VICTORIA TIMES

By carrier delivery
12 months $48.00
6 months $24.00
3 months $12.00

To arrange a gift subscription,
Telephone the Circulation Department
382-3131
12-15

Soviet Probe Lands on Venus

MOSCOW (UPI) — An unmanned Soviet probe soft-landed on Venus early today, automatically placed an image of Lenin on the surface and transmitted information back to Earth for almost two hours before falling silent, Moscow radio reported.

The probe, which was carried aboard the Venera-12 spacecraft launched Sept. 14, touched down on the 900-degree-hot surface of the cloud-covered planet at 6:30 a.m. (10:30 p.m. EST), the radio said.

The probe separated from Venera-12 when the spacecraft broke into two parts as planned on Dec. 19. The other half zipped past the planet at a distance of 21,750 miles to serve as a reflector to beam back signals to the Earth.

Moscow Radio said after the probe touched down it automatically placed an image of Vladimir Lenin, leader of the Bolshevik Revolution and founder of the Soviet Union, and a seal of the Soviet Union, on the planet's hot surface.

A second Venus spacecraft, dubbed Venera-11 was launched Sept. 9 and was scheduled to pass the planet Dec. 25.

The unmanned probe was equipped with television cameras, although Moscow radio did not report whether any pictures had been sent back to Earth from the surface of Venus.

It said only that information was transmitted back to the Soviet tracking stations for 110 minutes.

The superhot 900-degree surface temperature — hot enough to melt zinc — on Venus and the planet's crushing barometric pressure — 100 times that of earth — guarantees a short transmitting life for probes.

Previous Soviet soft-lander probes have had a working life ranging between 23 minutes and today's 110 minutes.

Whale Catch Cut Agreed

TOKYO (Reuter) — The International Whaling Commission agreed today to reduce the sperm whale catch in the northern Pacific next year by 41 per cent to 3,800 whales, conference sources said.

Japan and the Soviet Union are the only whaling countries affected by the 1979 quota, a compromise between pro- and anti-whaling countries.

Sources said the agreement came at a meeting of the 17-member commission, which was convened late Wednesday after two days of inconclusive debates, mainly between the United States and Japan.

Japan wanted to maintain its 1978 quota of 2,754 whales while the U.S., the leading conservationist force at the conference, called for a severe cutback in the catch and a ban on killing females, they said.

The compromise agreement allows up to 11.5 per cent of the quota to be females, compared with 20 per cent this year, the sources said.

Shah Foe For Premier?

TEHRAN (AP) — One of Shah Mohammad Reza Pahlavi's veteran political opponents is reported to have agreed to form a civilian government, but leaders of the anti-shah movement have spurned him.

Informed sources said Golam-Hossein Sadiqi accepted the premiership in a new government after the shah agreed to a number of political conditions.

The sources, who refused to be identified, said Sadiqi's demands included dissolution of the current parliament. It was not immediately known whether that demand would be met. Under the constitution, the government would have to hold a general election within six months after parliament is dissolved. The shah has already pledged to hold free elections next June.

The sources refused to spell out other conditions set by the 73-year-old Sadiqi, a sociology and philosophy professor at Tehran University and a cabinet minister in Mohammed Mossadegh's government in the 1950s, which briefly drove the shah into exile.

The shah gave Sadiqi two weeks to put together a civilian government to replace Gen. Gholam-Reza Azhari's military regime, the sources said.

An opposition deputy in the lower house of parliament said Sadiqi may announce formation of a government within four days. But the deputy, Ahmad Banni-Ahmed, predicted the new government would not be able to resolve the political crisis "so long as the shah remains."

The 59-year-old monarch has been fighting to stay on his Peacock Throne against widespread political opposition to his one-man rule and even-stronger religious opposition to his efforts to modernize Iran's traditional Moslem society.

Several previous efforts by the shah to form a civilian government have foundered because no one with sufficient political clout could be found to take the premiership.

Sadiqi helped found Mossadegh's National Front, a forerunner to the current National Front opposition, and was jailed by the shah five times for his political activities. He spent a total of three years behind bars between 1953 and 1963.

However, Sadiqi is at odds with with the National Front's current leader, Karim Sanjabi, who last week refused an offer from the shah to join a coalition government.

The sources said Sanjabi has written to Sadiqi telling him the National Front will not support him.

The anti-shah campaign took three more lives Wednesday.

Germans Ban Heart Drug

WASHINGTON (WP) — A cholesterol-lowering drug taken mainly by middle-aged men in the U.S. and abroad in hopes of preventing heart attacks is being banned by West Germany on the basis of a new massive study of serious and sometimes fatal side effects.

American physicians prescribe the drug, clofibrate, for an estimated 450,000 men and an estimated 290,000 women. The trade name used in this country is Atromid-S.

One of the study's major findings was that long-term clofibrate users did not have fewer fatal heart attacks than comparable non-users. At the same time, however, the users had a sharply higher rate of deaths from cancer and other diseases, principally of the liver, gall bladder and small and large intestines.

Applied to American men who use clofibrate, the findings raise the possibility of hundreds of excess deaths a year. But the reliability of the finding is in sharp dispute, partly because it doesn't take into account age differences among participants in the study.

When adjusted for age, the difference in the user and non-user fatality rates doesn't attain statistical significance, according to some scientists and Ayerst Laboratories, licensed by Imperial Chemical Industries (ICI) of Britin to supply clofibrate in the United States.

But other scientists who have reviewed the study emphasize that among users, deaths from causes other than heart attacks occurred at a 35 percent higher rate than among non-users.

In Washington, a spokesman for the Food and Drug Administration said the FDA has begun to evaluate the study and has asked Ayerst to submit data on an experiment it has done on the effects on the livers of rodents treated with Atromid-S.

Once the information is in hand, the agency will convene a panel of expert advisers to review it and to make recommendations. The panel probably will meet in late February or early March, the spokesman said.

A May 1977 petition for removal of the drug from the market, on the basis of a report associating it with gall bladder disease, will be renewed by the Health Research Group, a unit of Ralph Nader's Public Citizen Inc., HRG director Sidney M. Wolfe said.

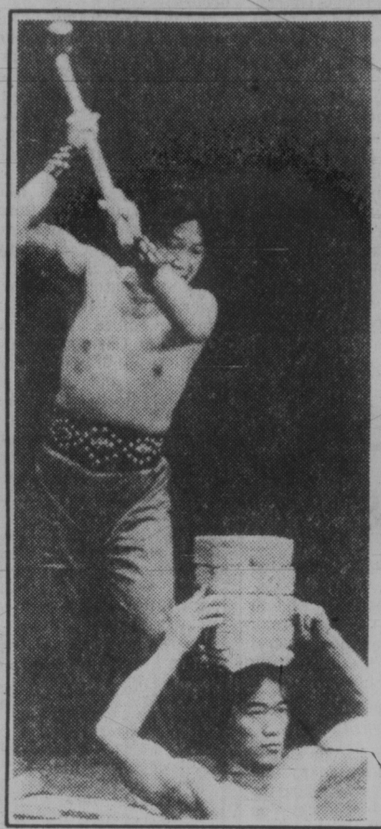

OUCH! Does your job give you a headache? It may not be grounds for Workers Compensation, but this scene at New York's Madison Square Garden certainly provides reason enough for a splitting on-the-job headache. At left, the swing, at right, the impact. The two participants go through the same routine every night during a program put on by the Chinese Acrobats of Taiwan.

VIOLENCE IN MADRID

MADRID (AP) — Terrorists using a sawed-off shotgun killed a Madrid policeman today as he directed Christmas rush traffic, and a top Basque leader is reported to have been killed by a bomb in southern France.

Benjamin Diez, 29, was shot by two young men at mid-day just before he was due to be relieved, police said.

Concorde Safety Argued

WASHINGTON (AP) — U.S. Transportation Secretary Brock Adams says wing cracks on Concorde supersonic jet airliners are not a safety hazard, but Senator William Proxmire says he is not convinced.

"Only an impartial inspection by U.S. experts can provide that kind of blanket assurance," said Proxmire, a Wisconsin Democrat, in releasing an exchange of letters with Adams today.

Adams told Proxmire that no U.S. government agency has conducted an independent study of the cracks, but that the department concurred in findings of British and French authorities that "there is no hazard to safety."

Proxmire said he asked Adams in June about reports of wing cracks in the Anglo-French supersonic passenger liner and received an interim reply July 19 and a more-detailed response on Dec. 12.

Adams said a total of 55 cracks have been found in 10 aircraft.

Aid Requested

LONDON (Reuter) — Ethiopia said Tuesday it needs $390 million in international aid to counter the effects of drought and war.

Great taste with half the calories.

And Highlite's also 50¢ lighter in price just $4.35/dozen.

A great light beer for all kinds of reasons.

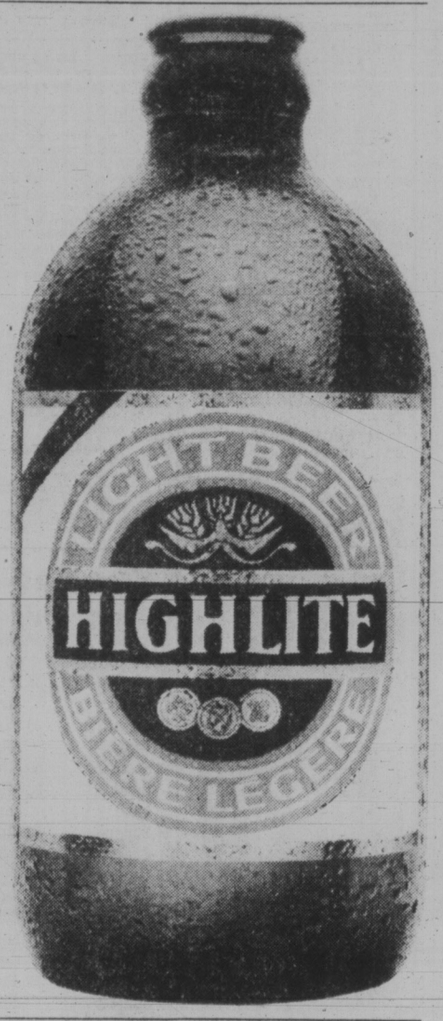

Chileans Dig Up Bodies

SANTIAGO (AP) — Chilean authorities are digging for decomposed bodies of possible political victims near an old limestone mine where other bodies were found.

The excavation began Wednesday at roadside hollow near Barriga Hill, 40 kilometres west of Santiago. Bodies of at least two persons were dug up there Tuesday by a church group.

The site is close to the Lonquen limestone mine where bodies of an estimated 14 to 27 people were found three months ago. Other makeshift cemeteries are said to be in the same area.

The theory is that the bodies belong to some of the more than 650 Chilean leftists who disappeared after the military overthrew President Salvador Allende in 1973.

YOUR ISLAND TRAIN

VIA's Victoria-Courtenay route. We're delighted you're still on board. Try our low fares and scenic daily service.

Whether you're going for a visit or just an outing, enjoy the Island train. VIA's daily Dayliner service lets you relax and enjoy your trip. Fares are low, with extra savings on 3-day excursion fares. (As with any incentive fare, some restrictions do apply. For example, 3-day fares not valid during Christmas holidays.)

Fares	One Way	3-Day Round Trip Excursion*
Duncan – Victoria	$3	$4
Nanaimo – Victoria	$5	$6
Parksville – Victoria	$6	$8
Courtenay – Victoria	$8	$10

Contact your Travel Agent or phone: Victoria 383-7127, Duncan 746-4524, Parksville 248-3311, Ladysmith 245-2613.
*Not valid December 18 to January 4.

Schedule

08 15	Depart	Victoria, B.C.	Arrive	17 00
09 29		Duncan		15 44
10 25	Arrive	Nanaimo	Depart	14 50
10 40	Depart		Arrive	14 40
12 25	Arrive	Courtenay, B.C.	Depart	12 55

Be good to yourself, take the train.

VIA

Eaton's Holiday Delivery Schedule

Purchases made up to 9:00 p.m. Friday December 22nd will be made in our regular Delivery area on December 23rd

For the week of Dec. 25 to Dec. 30th Deliveries only on Friday, Dec. 29th Saturday, Dec. 30th

Our Regular Delivery Schedule will resume

Wednesday January 3rd

EATON'S

Tonight: Occasional Rain
Friday: Scattered Showers

Victoria Times

Classified 386-2121
News 382-3131

95th YEAR, No. 163 ★ ★ ★ VICTORIA, BRITISH COLUMBIA, THURSDAY, DECEMBER 21, 1978 15 CENTS DAILY, 30 CENTS SATURDAY

Teen-Ager Copies Mom As Hijacker

Times News Services

WASHINGTON — Federal officials said a teen-age girl, repeating the type of air piracy that cost her mother's life, today hijacked a jet with 87 persons on board and demanded the release of a prisoner from the highest security prison in the United States.

A justice department official said the hijacker apparently was a teen-age daughter of Barbara Ann Oswald, who was killed May 24 when she hijacked a helicopter to the federal penitentiary at Marion, Ill., in a bid to free Garrett Trapnell.

A spokesman for the Bureau of Prisons said the teen-age hijacker also was trying to negotiate the release of Trapnell. The FBI was handling negotiations on the ground at the southern Illinois town of Marion.

The teen-ager, claiming she had three sticks of dynamite strapped to her body hijacked Trans World Airlines (TWA) Flight 541 en route from Louisville, Ky., to Kansas City, Mo. and had it diverted to Marion. The plane was commandeered shortly after a scheduled stop in St. Louis.

Three hours after the plane landed, the FBI was in contact with the young woman through control tower communications. She refused to allow an agent on board, the FBI said.

Said a spokesman for the Bureau of Prisons:

"We have never negotiated for a prisoner's release."

Trapnell, himself a convicted hijacker, has been serving a life sentence at the maximum security institution in Marion since 1973. The Marion prison has been described as a modern-day "Alcatraz" and is the highest-security federal penitentiary.

On May 24, Mrs. Oswald, 43, a mother of five from St. Louis, took over a helicopter from a St. Louis tourist service and forced pilot Allen Barklage to fly to the prison. She apparently hoped to land inside the walls and pick up three waiting inmates.

Barklage, however, grabbed Mrs. Oswald's gun as the craft neared the prison and shot her to death as she reached for another weapon. He then landed the helicopter inside the prison.

Trapnell, 40, was convicted in 1973 of hijacking an airliner and kidnapping. He has since been imprisoned at Marion.

Trapnell was arrested in New York Jan. 29, 1972, after hijacking a TWA jet on a flight from Los Angeles to New York with seven crew members and 94 passengers on board.

Blonde Packed A Pistol

A slim, blonde bandit described by her victim as a "real good looker," robbed the Busy Bee Market, 1134 Hillside Wednesday night.

The woman held up store owner Hary Lin with a handgun and made off with about $130 from the till.

A city police spokesman said the bandit, described as being in her mid-20s and wearing wire-rim glasses, entered the store about 8 p.m. and asked owner Lin if she could use the phone.

Lin told police the woman dialled a number but didn't speak. He said she hung up, reached under her black wool thigh-length coat, and pulled a small handgun.

She ordered Lin to hand over the bills and when he refused, went behind the counter and scooped up the money.

Then she strolled out the door as a couple of customers were coming in.

Lin said she walked north on Prior and vanished.

Insp. Les Mottershead said there have been robberies in the city pulled by females but not for some time.

"It's unusual, but not unique," he said.

Meanwhile police have no suspects as yet.

BATVAN

One motorist was nabbed for impaired driving as Greater Victoria police forces stopped 857 vehicles in roving roadblocks overnight.

Three others were handed 24-hour roadside suspensions.

17 More City Blocks Tagged Fire Hazards

By MARK HUME
Times Staff

Seventeen city apartment blocks have joined The Empress, Strathcona Hotel and the Union Club on Victoria fire department's list of hazardous buildings.

Seven of the apartment buildings have been posted with placards warning residents of the dangers, while the remaining 10 — all high-rise blocks — have been given 60 days to take some action.

Fire Chief Eric Simmons said today that building owners are given about two months after the initial notice to indicate that they plan to upgrade their premises, but if the department receives no such notification warning signs are posted at all the main entrances.

The Empress received such a posting last summer but Simmons said hotel manager Ted Balderson has since promised to bring the old building up to standard.

Simmons said The Union Club, 805 Gordon, has also sent a letter of intent to upgrade their premises in accordance with the department's notice.

The Strathcona Hotel, 919 Douglas, was served with a notice last Aug. 15, but by November had given no indication of plans to upgrade.

Simmons said the warning placards were being prepared this morning for posting in the hotel.

The seven apartment buildings which have been posted are deficient in a number of fire safety areas including poor exits, obsolete fire alarms, open stairwells and a lack of emergency lighting.

The 10 highrises do not have emergency lighting and also require upgrading of present fire alarm systems.

Simmons said that the buildings may be somewhat unsafe.

"But they're not fire traps, they're just deficient in some safety areas," he said.

The posted apartment buildings are: Leland Apartments, 2512 Douglas; Newfield Apartments, 723 Field; Fisgard, 820 Fisgard; Parkside Apartments, 928 Bay; Chinese tenaments, 532 Fisgard; Mt. Edward Apartments; 1002 Vancouver, and Linden Apartments at 1190 May Street.

The apartments were all posted Sept. 19, months after the fire department had ordered an upgrading of safety standards.

The fire chief's placards were conceived by the department this summer in an attempt to put additional pressure on the ownership of safe buildings.

In discussing the matter today city council's fire safety comittee decided to visit the premises in the near future.

DOING HER BIT for the sick as well as the kids is Mrs. Santa (sometimes known as Hazel Ritchie) who takes time out from her busy rounds in Saskatoon to give blood to Red Cross assistant Darlene Thiemann.

Violence Spreading In Italy

ROME (UPI) — Urban guerrillas bombed buildings in four cities today on the sixth day of a pre-Christmas wave of violence that coincided with a police sweep against Italian terrorists groups.

Police Thursday announced the arrests of four suspected members of the Red Brigades terrorist gang in Florence, bringing to 17 the number of terrorist suspects rounded up this week.

The bombings and arson attacks today destroyed a nightclub and damaged 25 cars in Rome, damaged a police station in Milan, the home of a businessman near Naples and an apartment building under construction at Bergamo.

The four arrests were made Tuesday but kept secret for investigative purposes, police said.

Police said pistols and other evidence confiscated at the time of their arrest implicated the four to a knee-capping last Friday and other terrorist attacks in the Tuscany region.

With the bombings Thursday, urban guerrillas have staged attacks in 21 Italian cities over a six-day period, killing three persons, wounding another nine and causing millions of dollars in damage.

It was the worst wave of terrorist violence since the Red Brigades kidnapped former Premier Aldo Moro March 16 and dumped his bullet-riddled body on a Rome street 54 days later.

The attacks followed a police raid on 27 apartments and a print shop in the northern city of Bologna in which they arrested 12 men and one woman thought to be members of the First Line urban guerrilla gang.

Investigators say the First Line group has close links to the Red Brigades.

The latest wave of terror attacks began last Friday when urban guerrillas killed two policemen and a financier and wounded two other policemen, a banker and a magistrate.

'Like Careful Mother'

Dr. Lotta Hitschmanova's children — youngsters who are oppressed by lack of food, clothing and shelter — number in the millions.

For them, the Unitarian Service Committee is symbolized by Dr. Hitschmanova.

She is someone who understands their needs and tries to make their lot in life a little more bearable.

For the past 33 years Dr. Lotta has been tending to her family through the USC of Canada.

The challenge is awesome and some say the victories are small compared to the misery, hunger and poverty that exists.

But don't tell that to a child who is fed or clothed by the USC's efforts.

"Naturally we can never do enough," says Dr. Hitschmanova says.

"Times in Canada are difficult but every dollar counts and I pledge to watch over the spending of each cent just as carefully as ever before, like a careful mother who has many, many children, all of them hungry and in need of everything — but above all for love."

This year it's hoped that the USC campaign in Greater Victoria will raise $35,000. Won't you help make a child's life easier?

Donations may be made at the *Times* business office or sent to *The Victoria Times*, Post Office Box 300, Victoria V8W 2N4 — or left at any branch of the Bank of Nova Scotia.

PLO Fires Rockets At Israeli Town

TEL AVIV (AP) — Guerrillas in southern Lebanon fired a volley of Katyusha rockets into the Israeli frontier town of Kiryat Shmona today, killing one man and wounding seven other persons in retaliation for Israeli air strikes on Palestinian camps 12 hours earlier.

After the four or five rockets slammed into Kiryat Shmona, in the northern Galilee panhandle, Israeli artillery opened fire on Palestinian positions across the border, the military command said.

The army said five children in Kiryat Shmona were treated for shock after being evacuated from a building hit by one of the Soviet-designed rockets.

"Usually you can hear Katyushas," said one resident; "but this morning I didn't hear anything, just a massive explosion and then I was covered with dust. I took the children out to an underground shelter."

In Beirut, Yasser Arafat's Palestine Liberation Organization claimed responsibility and said the attack was in retaliation for the Israeli air attack at sundown Wednesday. Palestinian sources in the Lebanese capital said as many as 27 persons were killed or wounded in the raid.

Meanwhile, Israel Foreign Minister Moshe Dayan and Egyptian Prime Minister Mustapha Khalil have arranged a surprise meeting in Europe to be held this weekend, Israeli sources said Wednesday night.

A Foreign Ministry official confirmed that the meeting, initiated by U.S. Secretary of State Cyrus R. Vance, will be held, probably in Brussels.

$75,000 TOO LITTLE?

The provincial government is prepared to take a look at the possibility of increasing the provincial minimum for liability insurance coverage each motorist is required to have, Premier Bill Bennett said Wednesday.

The review was recommended by Justice John Bouck who said it might be appropriate to reconsider whether the minimum coverage of $75,000 is realistic in view of the increased value of awards made by the courts in accident cases.

Justice Bouck made the comment Tuesday in a B.C. Supreme Court judgment awarding $406,000 to mill worker Stanley Land, who lost a leg in a car accident.

Justice Bouck said that Land is guaranteed to receive only $75,000 because the amount of a defendant's coverage never comes out in court.

Bennett said he is not aware of the case, but would take a look at the recommendation.

Bennett also said Wednesday there is no need to increase fares on B.C. Ferries.

Bennett said taxpayers provide the B.C. Ferry Corp. with a large subsidy that has a cost-price escalator automatic every year.

"The directors won't need an increase because if they manage the system efficiently they have lots of money from the government that goes up every year."

Chief Justice Named

Vancouver lawyer Allan McEachern confirmed today he has been appointed chief justice of the B.C. Supreme Court.

He will replace Chief Justice Nathan Nemetz, who is expected to be appointed chief justice of the B.C. Court of Appeal, filling the vacancy created by the resignation of Chief Justice John Farris.

Farris stepped down after Vancouver police found his name in a notebook picked up during a vice investigation.

McEachern, senior partner in the Vancouver law firm of Russell and Du Moulin.

He refused to discuss the recent controversy involving the judiciary.

"I'm just new in the job and I'm certainly not in a position to make any comment about the direction of the court or anything like that," McEachern said in an interview.

"It's a great honor to be appointed and I'm looking forward to working with the fine bench we have on the supreme court."

Farris submitted a letter of resignation Nov. 9.

23M TOPPED

OTTAWA (CP) — Canada's population reached 23,548,400 as of October 1, Statistics Canada reported Wednesday.

This is an increase of 205,400, which represents a growth rate of 8.8 per 1,000 people, the federal agency said.

ON THE INSIDE

Air Fare Hikes Delayed

Air fare increases scheduled to go into effect Jan. 1 have been suspended by the CTC until April 1 for further review. Page 2.

Brezhnev Misquoted

When Carter claimed Brezhnev was enthusiastic over the China-U.S. diplomatic agreement, he was mistaken. Page 3.

Protest Kills Six

Saboteurs burned a bus today, killing six people, in the third day of protests across India against the jailing of former premier Indira Gandhi. Page 3.

Crash Report Critical

Better firefighting facilities could have saved lives in the February Pacific Western Airlines crash at Cranbrook, a government report says. Page 6.

Christmas Memories

Christmasses past always seem better in retrospect. Stroll down memory lane and read a menu that would loosen any belt. Page 9.

50 Per Cent Abuse UIC

At least half of Canada's unemployed people are abusing the unemployment insurance system, says a Liberal MP. Page 16.

Fourth Shot Fired at JFK?

Startling last-minute evidence that there was a conspiracy in the assassination of President John F. Kennedy 15 years ago has turned up. Page 25

INDEX

Births	27	Family	19-21
Classified	27-35	Finance	10, 11
Comics	12	Gardening	35
Deaths	35	People	23
Entertainment	23-25	Sports	14, 15

Winsday Winners Page 22

Turner Selling Inside Info: PCs

By RON CLINGEN
Times Ottawa Bureau

OTTAWA — As many as 10 or 12 business corporations have each been paying former finance minister John Turner $15,000 a year to keep them as well informed as a cabinet minister, the Commons was told Wednesday.

Conservative finance critic Sinclair Stevens insisted later that Turner's actions are "clearly against the spirit of what people would expect a former cabinet minister to do and against the spirit of guidelines set out for former ministers."

Stevens produced a series of memos and letters written by Turner in which the man touted as likely successor to Pierre Trudeau at the helm of the Liberal party made a sales pitch to prospective clients to keep them "in as good a public posture as a cabinet minister," he said.

Stevens told reporters he has "concrete evidence" that the Turner papers produced at least $180,000 in business for his Toronto law firm.

The Tory MP denied his revelations were an attempt to discredit a possible bid by Turner to succeed Trudeau.

But he noted that Canadians probably would be surprised because Turner "was looked on as white-haired type of person who wouldn't do this sort of thing."

The Commons was told the inside information filtered to clients by the former finance minister was offered as early as May, 1976. Turner resigned as finance minister in September, 1975, and left the Commons in February, 1976.

In the latest letter to clients, dated Dec. 1 of this year, Turner noted "there has been a decline in the traditional strength and independence of the department of finance as a countervailing force within the federal government to bring economic and fiscal reality into effective confrontation with the political requirements and aspirations generally reflected in the other governmental departments and ministers."

He also observed there "has been an increasingly poor economic performance reflected in the continued inability of the federal government to bring its fiscal house in order or to bring about a sustainable external economic performance."

Turner noted that the Economic Council of Canada has done nothing in recent years to improve either of those worsening situations.

When asked by Tory Elmer MacKay to comment on those observations, Deputy Prime Minister Allan MacEachen said "I certain-

See TURNER page 8

Vancouver Remand Move May Help Wilkinson Road

A decision by the provincial government to build an $18 million remand centre in downtown Vancouver has raised the ire of members of the city's Downtown Eastside Residents Association (DERA).

But it has increased hopes a new facility will follow at Wilkinson Road here.

"It's worse than a stab in the back," DERA spokesman Bruce Eriksen said today. "It's a spit in the eye. The government has arrogantly chosen to ignore us."

However, Bernard Robinson, commissioner of corrections, said on Wednesday treasury board approval of the project opens the door for consideration of other corrections projects including the replacement of the remand centre at Wilkinson Road.

He said his staff will be reviewing the range of pojects over the next few months.

Eriksen said DERA is getting nothing in the deal, even though the government had indicated earlier this year that up to 10,000 square feet in the new building or the equivalent in grants would be provided to the association in compensation for having a prison built in their midst.

However, Eriksen said Attorney-General Garde Gardom denies now he ever made such a committment.

The prison will be built at the corner of Cordova and Main and will accommodate up to 150 prisoners on remand awaiting trial.

Gardom said on Wednesday the project is the first step in closing the 300 prisoner remand centre at the Lower Mainland Regional Correctional Centre at Oakalla in Burnaby.

Corrections officials hope construction will begin early in 1979 with an 1981 projected completion date.

Originally the cost of the project was tabbed at $19.7 million, but the government reduced it by $1.7 million.

It still works out to around $120,000 a bed, or about $35,000 a bed more than average current prison construction estimates.

Robinson said the price includes land and financing costs. And Gardom notes the building will also house sheriff services, bail supervision and probation officers as well as pre-trial service workers.

In view of those added features, the cost is "not unreasonable," says Graham Brawn, a Vancouver architect.

Turner Trading

Continued from page 1

ly do not subscribe to the views.'

Then he added: "If they were sold to clients, maybe they would find them more useful than I would."

However, MacEachen defended Turner's integrity, concluding that "he would conduct himself with the same degree of integrity that characterized his public service in the House of Commons."

Stevens recalled that in a letter dated Oct. 18, 1976, Prime Minister Trudeau advised his cabinet colleagues that "current and former holders of public office must ensure by their actions that there is no reasonable ground for belief that it is possible to have privileged access to government personnel or services."

MacKay charged in the Commons that Turner is "apparently actively engaged in undermining the government with this ginger group in which he plays an advisory role."

ONE MORE GUMDROP is just what this house of cookies and candies needs. Built by Kathy Haggard *(left)* and Jeannette Hultgren, the house will be given to children in a Regina hospital Christmas morning.

Ryder beer stacks up:

Master brewed by Molson's

the Bay

your merry Christmas Store

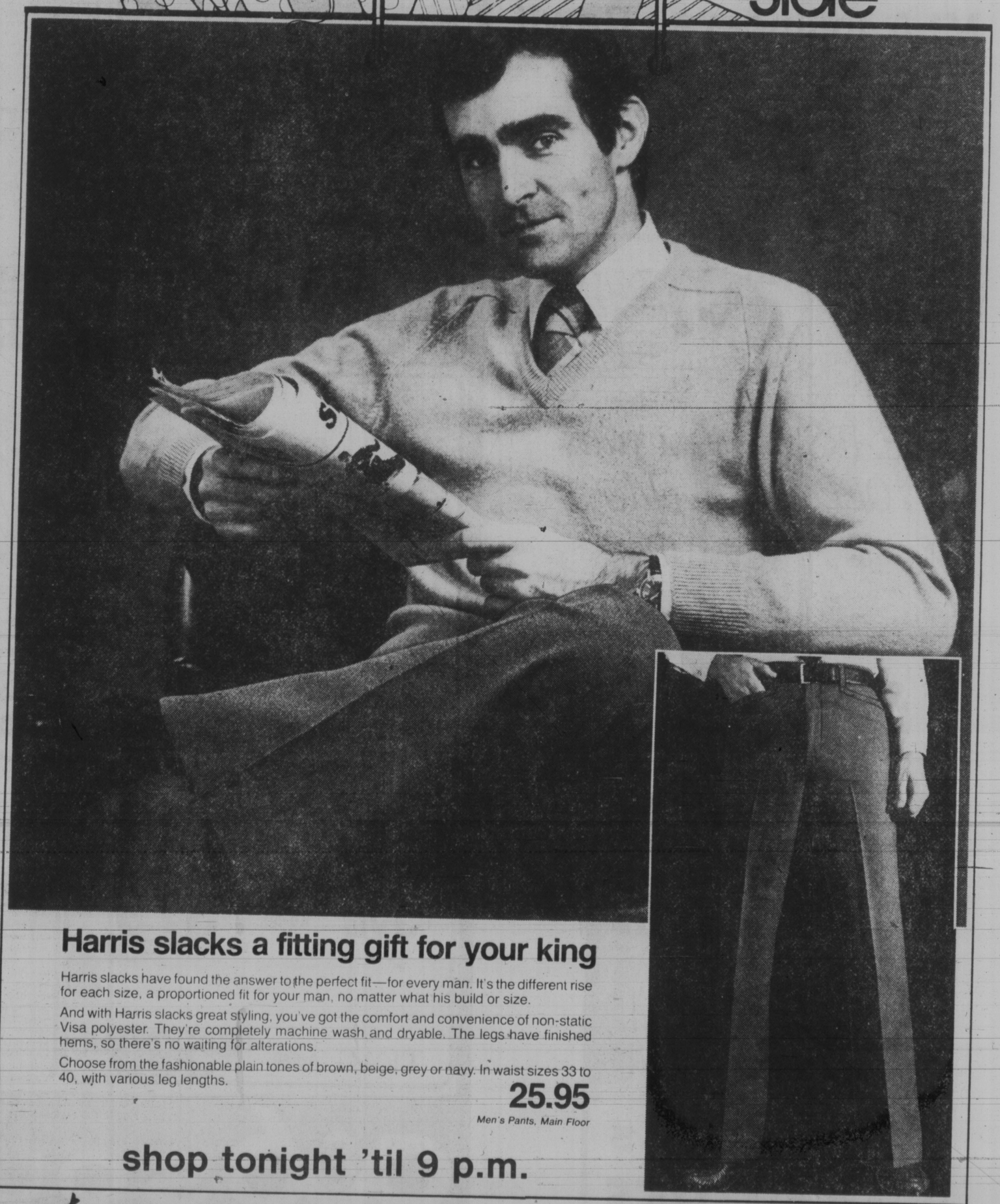

Harris slacks a fitting gift for your king

Harris slacks have found the answer to the perfect fit—for every man. It's the different rise for each size, a proportioned fit for your man, no matter what his build or size.

And with Harris slacks great styling, you've got the comfort and convenience of non-static Visa polyester. They're completely machine wash and dryable. The legs have finished hems, so there's no waiting for alterations.

Choose from the fashionable plain tones of brown, beige, grey or navy. In waist sizes 33 to 40, with various leg lengths.

25.95

Men's Pants, Main Floor

shop tonight 'til 9 p.m.

Show it Bay it! Bay People show it.

You have only until 3 p.m. Friday to enter at the Bay for the Downtown Victoria Christmas prize draws.

Bring your ballots to the entry barrel on the Bay's third floor. You could win from the Bay, a queen size, 6 point Hudson's Bay Blanket at the same time becoming eligible for the Downtown Victoria grand prize of a trip for 2 to Fiji via CP-Air and the second prize of $500. Grand prize draw to be held Saturday, Dec. 23 at Harbour Square.

shop by phone . . .
Telebuy:
385-1311

Hudson's Bay Company

TORONTO STOCK EXCHANGE TRADING

Distributed by CP
Toronto Stock Exchange—Dec 21

Complete tabulation of Thursday transactions. Quotations in cents unless marked $. z—Odd lot, xd—Ex-dividend, xr—Ex-rights, xw — Ex-warrants. Net change is from previous board-lot closing sale.

Stock	Sales	High	Low	Close	Net Ch'ge
A and B					
A.G.F.M	3000	275	270	270	
Abacus	5619	415	400	415	+15
Abv Gln w	1400	340	340	340	
Abitibi	5280	$18⅞	18⅛	18⅛	— ¼
Abitbi 10	284	$54	53⅞	53⅞	
Advocate	1000	265	265	265	
Afton Min	100	$12⅛	12⅛	12⅛	
Agnico E	1536	$6	6	6	
Agra Ind A	1600	$7	6¾	7	+ ¼
Ahed C	100	140	140	140	
Albany	24800	58	51	56	+ 6
Alt Energy	14824	$19¾	19¼	19¼	+ ⅛
Alta Gas A	8789	$15⅝	15⅛	15½	+ ½
Alta G p	210	$74	74	74	
Alta G F	610	$28	27⅞	28	+ ⅝
Alta G 9.76	570	$27¾	27⅝	27⅝	
Alta G 6⅜	6200	$24⅛	23⅞	24⅛	+ ¼
Alcan	6190	$40	39⅝	39⅝	— ¼
Algo Cent	100	$20½	20½	20½	+ ½
Algoma St	2197	$26¾	26¼	26½	+ ⅜
Algon pr	100	$6½	6½	6½	+ ½
All-Can B	1000	$5¼	5¼	5¼	+ ⅛
Allarco Dv	200	$35¾	35¼	35¾	+ ¼
Alumin 4 pr	500	$16⅜	16⅜	16⅜	
Alum 3rd p	300	$28¼	27⅞	27⅞	— ⅜
Am Bonza	14250	$35½	34½	35	+ ½
Am Larder	8000	29	28	29	+ 2
Am Eagle	3900	220	216	217	— 3
Am Leduc	25500	29½	27½	27½	+ ½
Andres W A	500	$12⅛	12	12⅛	+ ¼
Andrew B	400	$12	12	12	+ ⅛
Ang CT 265	100	$31	31	31	+ ⅞
Ang U Dev	3100	330	315	325	+ 5
Aquitaine	655	$20¾	20⅝	20¾	— ⅛
Argosy	8666	16	14	16	
Argus C pr	150	$14½	14½	14½	
Asamera	12950	$18⅝	18½	18¾	+ ⅜
Asbestos	800	$46	45⅛	45¾	+ ½
Asco Porc	530	110	110	110	— 3
Atco A	5400	17	16¾	16⅞	
Atlas Yk	3500	36½	33½	36½	+2½
Ato Hard A	400	20	20	20	
BC Sugar A	1100	29½	29½	29½	
BP Can	2608	20	19½	19⅝	+ ⅜
Banister C	4403	$9⅛	9	9	
Bank BC	22	$38	38	38	
Bank Mtl	16276	$25½	25¼	25⅜	— ⅛
Bank N S	4423	$23¼	23⅛	23¼	— ⅜
Bankeno	6600	215	200	210	+10
B Cdn Nat	500	$15⅞	15¾	15¾	— ¼
Bathrst p	200	$13½	13½	13½	— ¼
Baton B	25700	$13	12¾	13	+ ½
Bay Mills	100	$15	15	15	+ ¼
Belding A	200	400	400	400	+25
Bell Canad	11118	$65⅝	64¾	65⅝	+ ¾
Bell Apr	216	$64	64	64	
Bell B pr	100	$65⅛	65⅛	65⅛	+1½
Bell D pr	250	$65	65	65	
Bell 2.28	2620	$32⅝	32⅝	32⅝	+ ⅛
Bell 1.80	100	$23⅛	23⅛	23⅛	— ¼
Bell 1.96	2950	$27¼	27½	27⅝	— ⅜
Beth Cop A	250	$15⅛	15⅛	15⅛	
Black P A	500	$15¼	15¼	15¼	— ¼
Block Bros	21	$6¼	6¼	6¼	
Bombr	240	$10½	10	10½	
Border C	200	310	310	310	
Bovis Cor	2425	57	57	57	
Bow Valy	7780	$21½	21⅛	21¼	
Bow m pr	250	$42	42	42	
Bralor Res	5175	$8	7⅞	8	+ ⅛
Bramalea	300	$12⅞	12⅞	12⅞	— ¼
Brameda	9908	180	180	180	
Brascan A	9919	$16⅛	16	16⅛	— ⅛
Brscn 8½	100	$27¼	27¼	27¼	
Brenda M	200	$13½	13½	13½	+ ¼
Bright A	250	$16⅛	16⅛	16⅛	
Brinco	7225	$7¼	6¾	7¼	+ ⅝
BCFP	900	$17½	17	17¼	
BCFP pr	150	$39	39	39	— ½
BC Phone	1642	$17⅛	16⅞	17⅛	+ ⅛
BCPh 4¼ p	100	$58	58	58	— 2
BCPh 1956	280	$54¼	54¼	54¼	
BCPh 6.80	400	$21½	21½	21½	+ ½
BCP 10.16 p	280	$27⅜	27⅛	27⅜	
Broul Reef	600	33	33	33	
Brunswk	7200	$5½	5⅛	5½	
Budd Auto	600	$9⅝	9⅝	9⅝	
C					
CAE A	625	$19¾	19½	19½	
Cad Frv	37000	$9¾	9¾	9¾	
Cad Frv A	z1	$10⅝	10⅝	10⅝	
Cal Pow A	7978	$40¼	39¾	40⅛	+ ¼
Cal P 4½ p	100	$59¼	59¼	59¼	—2¾
Cal P 2.36	200	$28½	28	28½	+ ½
Calvert	1800	44	44	44	+ 1
Cam Mine	2000	26	26	26	+ 1
Camflo	800	$13⅝	13⅛	13⅛	— ⅜
C Chib A	8100	$5⅛	485	5⅛	+ ⅛
Camp RL	450	$36½	35½	35½	—1½
Can Cem A	2914	$12½	12⅜	12⅜	— ⅜
CDC pr B	315	$105	104½	104½	— ¼
Can Malt A	100	$31⅞	31⅞	31⅞	+ ¼
C Nor West	4800	$10¼	10	10¼	+ ⅜
C Pakrs C	775	$20⅝	20½	20½	— ½
Can Perm	503	$17	17	17	
CPerm 6¾	2100	$24⅛	24	24	— ⅛
CS Pete	17500	$5¼	495	5	
Can Trust A	673	$24¾	24¼	24¼	+ ¼
C Trust 7¼	244	$21	20⅝	20⅝	— ⅜
C Tung	z87	$22⅛	22⅛	22⅛	
C Cable w	6000	44	42	42	+ 2
Cdn Cel	1200	$8⅜	8	8	— ⅛
CC Man A	907	$25½	25½	25½	
C Curtis	700	67	67	67	
C Hidrogas	600	400	400	400	
C Homestd	4500	$9⅝	9½	9½	
Ci Bk Com	6382	$29	28⅞	28⅞	
CIL	441	$20½	20⅛	20⅛	— ⅝
Ci Powr A	2500	175	170	175	+25
CManoir A	100	$5⅝	5⅝	5⅝	— ⅛
C Marconi	2200	$8½	8½	8½	+ ¼
C Merrill	1100	$20½	20½	20½	— ⅛
CNat R	4500	325	310	315	—10
CP Inve	520	$23¾	23½	23¾	+ ⅛
CP Ltd	10685	24	23¾	23¾	— ⅛
C Reserve	14700	$14⅛	13¾	14⅛	+ ⅝
Cdn Sup O	6550	$74½	72¾	74	+2¼
Cdn Tire	210	$23½	23½	23½	+ ½
Cdn Tire A	1767	$25	24¾	25	+ ½
C Utilities	1102	$16¼	16	16¼	+ ⅛
C Util 9.24	200	$27	27	27	— ⅜
Candel Oil	500	$25	25	25	
Canrav	3006	195	195	195	+ 7
Canron A	400	$27	27	27	
Cara	255	$7⅞	7⅞	7⅞	+ ⅛
Carl OK	6230	450	440	450	+ 5
Carma A	800	$9⅝	9⅝	9⅝	+ ⅛
Celanese	1405	360	355	360	+10
Ctl Fund A	100	$5⅛	5⅛	5⅛	— ⅛
Cent Pet	900	135	135	135	
Centurion	100	400	400	400	+20
Charter Ol	7800	210	205	210	+ 5
Chib Kav	1000	10	10	10	+1½
Chib M	1000	31	31	31	— 2
Chieftan D	2200	$27⅜	26¾	27¼	+ ⅝
Chimo	500	115	115	115	
Chrysler	4969	$10⅛	10	10	+ ⅛
CHUM B	300	$12⅛	11¾	12¼	
Coch Will	3000	53	52	53	+ 2
Comb Met	60222	40	37	40	+ 4
Cominco	4248	$31¼	31	31	
Cominco A	200	$27¼	27¼	27¼	— ¼
C Holiday I	2200	$7⅝	7½	7⅝	+ ⅜
CHns A p	1200	$24¾	24¾	24¾	— ¼
Comtech	500	260	260	260	—15
Conuco Ltd	1550	$5½	5¼	5½	+ ⅛
Con Bath A	3167	$14	13¼	14	+ ¼
Con Fardy	5274	290	275	285	+15
C Durham	18100	138	125	138	+11
C Morisn	6300	151	145	150	+ 5
Cons Prof	z382	23	23	23	
C Rexspar	z20	65	65	65	
Con Distrb	76100	$16⅞	15⅞	16¼	+ ⅞
Cons Gas	9290	$18⅜	18	18⅛	
Conwest	1200	$5⅝	5½	5½	— ⅛
Cop Fields	133	375	375	375	
Coseka R	14825	$5⅝	5⅝	5⅝	+ ¼
Costain Ltd	z1	$11¼	11¼	11¼	
Craigmt	3400	$5¾	5⅝	5¾	+ ⅜
Crain R L	200	$10⅞	10⅞	10⅞	— ⅛
Crestbrk	1950	$9¼	9⅛	9¼	+ ¼
Crwn Life	442	$59½	58¼	59½	+1½
Crush Intl	500	$11⅛	11⅛	11⅛	
Cuvier M	2500	40	39	40	+ 1
Cyprus	400	$10	9⅞	9⅞	
Czar Res	21830	$8⅛	7¼	7⅞	— ⅛
D to G					
DRG Ltd A	200	$5⅝	5⅝	5⅝	+ ⅛
Daon Dev	1610	$14¼	14	14¼	+ ¼
Daon A	100	$7⅞	7⅞	7⅞	
Daon 8⅜ p	9100	$8⅝	8½	8½	— ⅛
Datline	100	$8½	8½	8½	
D Eldona	71466	124	107	120	+12
Denison	10370	$74	72½	73	+ 1
Dickinsn	7740	$6⅛	6	6⅛	+ ⅛
Digitech	1200	225	225	225	— 5
Doman I	6400	$7	6⅞	7	+ ⅛
Dome Mine	375	$87	87	87	— 1
Dome Pete	17431	$95¼	92¾	94½	+1¾
D Bridge	272	$29½	29½	29½	+ ¼
DExplor	1500	18	18	18	+ 1
Dofasco A	600	$30¾	30¾	30¾	— ¼
Dom Store	1625	$16¾	16½	16¾	
D Textile A	2395	$11¾	11⅝	11¾	
Domtar	6007	$24⅞	23⅞	24⅝	+ ¾
Dr Mc C A	100	$19	19	19	— ¼
Dunde Pal	1000	32	32	32	—1½
Du Pont	300	$15⅞	15½	15½	+ ⅛
Dustbane	500	$7⅝	7⅝	7⅝	— ⅜
Dylex L A	100	$13½	13½	13½	+ ¼
Dynamar	13967	150	137	148	+11
E-L Fin	2180	13	13	13	+ ⅛
E-L Fin w	16472	110	100	110	
East Mal	3826	200	198	200	+ 5
East Sul A	500	170	170	170	
Ego Res	10075	$5⅝	5⅛	5⅝	+ ½
Elhm A	1000	400	380	400	+20
Emco	1600	$8	7¾	8	
Emco w	300	215	215	215	+10
Falcon C	2990	$6½	6⅜	6⅜	— ⅛
Flbrg Nik A	2881	$30⅛	30	30	+ ½
Fireco SA	500	300	300	300	
F City F wt	100	345	345	345	—30
F Cty Tr C	3100	$8	8	8	
Foodex p	2200	$8⅛	8⅛	8⅛	
Ford Cnda	225	$68¾	68½	68¾	+ ¼
Francana	2200	$11	10⅞	10⅞	— ⅛
Fraser A	200	$13½	13½	13½	— ¼
Fruehauf	4400	$9⅝	9¼	9⅝	— ⅛
G M Res	216	360	360	360	—10
Gaitaco A	100	$8⅛	8⅛	8⅛	— ⅛
GazMetr	200	$5⅝	5⅝	5⅝	+ ⅛
GMC	145	$64½	64½	64½	— ¼
Genstar L	3300	$35⅜	35⅛	35¼	
Giant Yk	500	$11⅛	11⅛	11⅛	
Gibraltar	3000	$5⅞	5⅝	5⅞	+ ¼
Glendale	z100	z62	62	62	
Goldund M	7590	54	53	53	+ 1
Goodyear p	z4	$33	33	33	
Graff G	100	$35	35	35	+ ¼
Granduc	4900	70	64	68	+ 7
Gt Oil Sds	3100	$9½	9½	9½	
G L Nickl	z300	45	45	45	
GL Paper	505	$38½	38¼	38½	
GL Pap w	700	$7¾	7⅜	7⅜	— ⅛
GN Fin	240	156	156	156	
Gt West S	1850	255	250	250	+ 7
Grenfnd C	2600	325	305	325	+25
Greyhnd	1368	$19½	19½	19½	
Guar Trp	500	$20⅜	20⅜	20⅜	+ ⅛
Gulf Can	6737	$36⅞	36⅛	36⅞	+ ¾
Gulfstrem	13862	41½	40	40	
H to L					
Hardee	255	70	70	70	
Hard Crp A	800	290	290	290	
Harlequin	3229	$14⅜	14⅛	14½	
Harris J A	200	$7¼	7¼	7¼	+ ⅛
Hatleigh A	860	56	54	54	— ¾
Hatleigh B	3840	$6¼	6	6¼	+ ¼
Hawker A	2720	$8⅝	8½	8⅝	+ ⅛
Hayes D A	1056	$10	9⅝	10	+ ½
Highmont	5700	169	167	167	+ 2
Holinger A	966	$38½	38½	38½	— ¼
Home A	4119	$45½	44¼	45½	+ ⅝
Hud Bay A	12650	$19¼	19⅛	19⅛	— ⅛
H Bay Co	11198	$20¼	20	20	
HB Oil Gas	9223	$51	50½	50⅝	— ⅝
Husky Oil	5400	$43½	43	43½	+ 1
Hydra Ex	z193	38	38	38	
IAC	6200	$18	17⅝	17⅞	+ ¼
IU Intl	3490	$12¼	12	12¼	+ ⅛
Imasco A	555	$39½	39⅜	39⅜	+ ⅛
Imp Gen	800	$22	21¾	22	
Imp Oil A	59252	$24⅞	23⅝	23⅞	+ ¼
INCO A	87054	$17⅞	17½	17⅝	— ⅛
INCO B	150	$17½	17½	17½	
Inco 7.85	z2	$24¼	24¼	24¼	
Indal	1200	$12¾	12⅝	12¾	+ ⅛
Inland Gas	710	$11	10⅞	10⅞	
Inter-City	3605	$7⅞	7¾	7¾	— ⅛
Inter C B w	400	$5⅛	5	5	+10
IBM	313	$337	335	335	
Int Mogul	1200	$5⅜	5⅜	5⅜	
Int Pipe A	5718	$16⅛	15⅞	15⅞	— ⅛
Ipsco	18873	$20⅛	19⅝	19⅝	— ⅝
Iron Bay T	100	$6⅛	6⅛	6⅛	+ ⅛
Irwin T A	1450	390	385	390	+15
ISO	1100	185	175	175	— 9
Ivaco A	2600	$11½	11½	11½	+ ½
J Q Res	500	61	61	61	
Jannock A	3500	$20½	20¼	20¼	— ¼
Jannock B	825	$20½	20¼	20½	+ ½
Jannock B	455	$14¼	14¼	14¼	+ ¼
Jannock w	3812	$11½	11½	11½	
Joutel	60960	29	24½	25	+ 2
K-Tel Intl	100	470	470	470	— 5
Kaiser Re	1933	$16⅜	16⅛	16⅛	
Kam Kotia	8525	460	435	460	+ 30
Kaps Tran	47900	122	110	118	+10
Keeprite B	800	$11½	11¼	11¼	— ½
Kerr A A	2020	$11½	11⅜	11½	+ ¼
La Luz	500	$8½	8½	8½	
Labatt A	3760	$19⅞	19⅝	19⅞	— ⅛
Labatt A p	100	$19⅝	19⅝	19⅝	— ¼
Lab Min	545	$39	38¾	38⅞	+ ⅜
Lacana	3844	$5⅞	5¾	5¾	— ⅛
Lacana w	1000	430	415	430	+20
Laidlaw A	800	$18	17¼	18	+ ½
Ldl 9¾	900	$11½	11½	11½	
LOnt Cem	2100	$5	5	5	
L Shore	2862	261	252	252	— 9
Lakehead	2049	21	21	21	+ 5
Laurasia	7500	28	28	28	
Lau Fin	1800	$9⅞	9¾	9¾	— ⅛
Leigh Inst	100	$7¾	7¾	7¾	
LL Lac	1592	250	250	250	+ 1
Lob Co A	200	460	460	460	
Lob Co B	402	425	425	425	
Lochiel	4900	280	275	280	+15
Loeb M	200	$8⅛	8⅛	8⅛	— ⅝
Lytton M	z200	24	24	24	
M to O					
MICC	750	$10	10	10	
Micc 8 p	805	$24¾	24⅝	24⅝	— ⅛
MPG Inv	600	$7	7	7	
Maclarn A	100	$45	45	45	— ⅛
Maclarn B	100	$45	45	45	— 1
MB Ltd	5828	$21⅞	21¾	21⅞	+ ⅛
Madeline	2000	58	58	58	+ 1
Madsen	3200	83	82	82	— 1
Magna A	4413	$13½	13⅜	13½	
Magna B	320	$14⅜	14⅜	14⅜	— ⅛
Magnetics	2600	140	140	140	— 1
Maistc Wil	800	270	260	270	—10
Maplex M	z16	58	8	8	
Mar T 940	250	$11⅛	11⅛	11⅛	
Markel F	400	$5⅞	5¾	5¾	+ ¼
Mass Fer	17492	$10⅛	10⅛	10⅛	
Mas F A	2100	$17¼	17	17¼	+ ½
Mas F B	2300	$17¼	17	17	+ ⅛
Matgmi A	10375	$15¾	15¾	15¾	+ ⅛
McGraw H	100	$8½	8½	8½	— ¼
Mc Intyre	650	$24	24	24	
McLaghlin	900	$7⅛	7	7¼	+ ⅜
McLghl 9 p	400	$18½	18½	18½	+ ½
McLghl w	2900	350	340	340	+10
Melcor	9650	$12½	12⅛	12¼	+ ¼
Mentor	200	290	290	290	— 5
Mercantil	3405	$14¼	14	14¼	+ ¼
Merland E	8750	$9⅜	9	9⅜	+ ½
Mex LP	160	200	200	200	—25
Minrl Res	170	170	170	170	
Molson A	2750	$24⅜	24	24⅛	+ ⅜
Molson B	1100	$22¼	21½	22¼	+ 1
Mon Inv	500	$10	10	10	— ⅛
Monarc W	300	125	125	125	— 5
Mtl Trust	500	$19¾	19¾	19¾	
Moore	8527	$32⅞	32½	32½	— ⅜
Mt Wright	3000	13	13	13	— 2
Multi Acc	2880	$7	7	7	
Murphy	1650	$11½	11⅜	11½	
NBU Mine	500	136	136	136	
Nat Drug	300	$12¼	12¼	12¼	+ ¼
Nat Drug p	800	$12½	12¼	12¼	+ ⅝
Nat Pete	7300	65	61	64	+ 6
Nat Sel A	1525	$18¼	18¼	18¼	
Nat Trust	400	$20½	20¼	20¼	— ¼
Nemco	6705	267	260	267	+12
Neomar	2200	138	137	137	+ 2
NB Tel	859	$21½	21⅜	21⅜	
N Goldvue	1000	12	12	12	
N Senator	2280	9	9	9	
N York Oil	12711	275	255	272	+17
Nfld LP A	200	$18½	18½	18½	+ ⅛
Nfld Tel	300	$10⅝	10⅝	10⅝	— ⅛
Nick Rim	2000	15	15	15	
Noranda A	9868	$37	36½	36⅞	+ ½
Noranda B	200	$36½	36½	36½	
Norcen	25885	$17¾	17½	17½	— ⅛
Norcn 150	500	$27½	27½	27½	+ ⅛
Nordair A	3000	$12⅞	12⅞	12⅞	+ ⅜
Norlex	z500	4	4	4	
Normick P	1400	$5¾	5⅞	5¾	— ⅜
NC Oils	700	$10½	10½	10½	
Nor Tel	3608	$37	36⅝	36⅞	— ¼
NTecm B w	410	$15¾	15¾	15¾	— ¼
Northgat	6000	$6⅜	6	6⅜	+ ⅜
Northld	3000	14½	14½	14½	— ½
NS Savngs	225	$12¼	12¼	12¼	
Nowsco W	2638	$19½	19¼	19½	— ⅛
Nu-Wst A	11150	$14⅛	14	14⅛	
Nu-Wst p	400	$18⅛	18⅛	18⅛	— ¼
Nu-Wst B	z10	$19⅛	19⅛	19⅛	
Nudlama	5000	30	30	30	+ 3
Nufort Res	2500	18	18	18	+1½
Numac	6160	$29½	29	29¼	+ ¾
Oakwood P	20300	460	445	455	+ 5
Obrien	3125	156	150	155	+ 3
Oceanus I	z17	90	90	90	
Ocelot B	3800	$14½	14⅜	14½	+ ⅜
Okanagan	z50	$10	10	10	
Orchan A	18800	$6	5⅞	5⅞	+ ⅛
Oshawa A	3075	$7⅜	7¼	7¼	— ⅛
Osisko	1500	22½	22½	22½	
P to S					
Pac Coper	1000	178	178	178	+ 1
Pac Pete	3317	$61⅜	61¼	61¼	
Page Pet	5000	$8	7¾	7⅞	— ⅛
Page Pet 7	300	$12	12	12	
Pamour A	1075	$6⅛	6⅛	6⅛	+ ⅛
PanCan P	1000	$37	37	37	
Pango Gld	1100	43	43	43	+ 1
Patino N V	1670	$20⅛	20⅛	20⅛	
Pembina	2430	$7¾	7⅝	7⅝	— ⅛
Penant	105700	143	134	139	+ 6
Penningtn	120	$14⅞	14⅞	14⅞	+ ⅛
P Dept S	6610	$6⅝	6⅝	6⅝	
P Jewl A	3900	$13	13	13	+ ¼
Petrofina	725	$22¼	22¼	22¼	
Petrol	1200	405	400	400	
Peyto Oils	800	$9	8⅞	9	+ ⅛
Pine Point	2050	$22⅜	22⅛	22⅛	
Place G	46100	224	203	224	+24
Placer	600	$26	26	26	+ ½
Pominex	4310	65	63	63	— 2
Ponder	1000	230	230	230	
Pop Shops	17153	395	370	395	+20
Pow Corp A	550	$23⅞	23⅞	23⅞	
Precamb	1300	270	270	270	+ 5
Pre Cable	100	$9⅞	9⅞	9⅞	+ ¼
Preston	100	$18⅛	18⅛	18⅛	+ ⅛
Provigo	858	520	191½	20	
Prov B Can	770	$15¼	15½	15¾	+ ⅛
QMG	238625	112	100	108	+15
Qasar Pet	2900	$11	10⅞	10⅞	— ⅛
Que Man	2000	24½	24½	24½	+8½
Que Sturg	z22	118	118	118	
Radio f WC	24	$7⅜	7⅜	7⅜	
Ram	500	$8⅝	8⅝	8⅝	— ⅜
Ranger	2450	$15⅞	15½	15⅞	+ ⅜
Ravrock	1300	188	182	182	
Readers D	100	9	9	9	— 1
Realty C w	21000	2	2	2	
Redpath A	1700	$15¾	15½	15½	— ¼
Redstone	12000	48	44½	48	+ 3
Reed Pap A	1682	$9⅜	9¼	9¼	
R Sth A	200	$10⅜	10⅜	10⅜	
Reichhold	1400	$9¾	9⅝	9¾	
Reich 7½ p	340	$12¼	12¼	12¼	— ⅛
Reitman A	500	$17¼	17¼	17¼	
Res Sy	110100	255	245	255	+10
Revnu Prp	3525	146	140	145	+ 5
Rileys D	z25	110	110	110	
Rio Algom	482	$33¼	33¼	33¼	— ¼
R Little	740	235	235	235	+ 7
R Little A	100	270	270	270	+45
Roman	7590	$28	27	28	+ 1
Ronyx Cor	2800	274	270	274	+13
Rothm 2p	100	$18½	18½	18½	+ ¼
Royal Bnk	9473	$37½	37¼	37½	
Royal Tr A	1306	$5¼	475	475	—15
Ry Trust co	10769	$13¾	13½	13½	— ⅛
Russel H	1400	$13⅛	12⅞	13⅛	+ ⅛
St Fabien	1000	10	10	10	
Sceptre	27450	$8¼	8⅛	8¼	+ ¼
Schneid p B	600	$12½	12½	12½	— ¼
Scintrex	1000	315	310	315	
Scot Lasal	600	200	200	200	
Scot Paper	200	$10½	10½	10½	— ¼
Scot York	1700	$6¼	6⅛	6¼	+ ⅛
Scurry Rn	400	$26	26	26	
Seagram	7030	$32¼	31¾	32⅛	+ ⅜
Selkirk A	200	$17⅝	17½	17½	+ ½
Shaw Pipe	800	$10½	10½	10½	+ ¼
Shell Can	3977	$16	15¾	15⅞	+ ⅛
Sherritt A	6820	$7⅞	7¾	7¾	
Siebens	8605	$38⅛	38⅛	38⅛	
Sigma	100	$36	36	36	— ½
Silvmg	8290	25	24	25	+ 5
Silverwd A	1400	$9	8⅞	9	
Simco Eri	8700	325	320	320	+ 5
Simpsons	66624	265	240	250	—15
Simpsn S A	4365	$7¼	7¼	7¼	
Simpsn S B	7472	$7¼	7⅛	7¼	+ ⅛
Simpu	570710	$7¼	7⅛	7⅛	— ¼
Skye Res	2800	$7½	7⅜	7⅜	+ ⅛
Slater Stl	1300	$12⅞	12¼	12⅞	+ ⅛
Slater B pr	250	$14¼	14¼	14¼	
Slater 6 pr	200	$15½	15½	15½	
Sogepet	2000	111	111	111	+ 1
Soaf Aero	400	$8⅞	8⅞